'APRIL 23, 1913.—[PART II

ger's
ll Streets

The Roof Garden is a pleasant place to rest and at the same time enjoy a beautiful view of the city.

e BABY Shop

n the little even s not

69c ht of ey fill

d with or low

Little Tots' Shoes

—White shoes — the real summer shoes for children

—Never was there such a variety of styles as we are showing in our Children's Shoe Department — there are button boots, 2-strap slippers and tie strap slippers in both nubuck and canvas; sizes from 2½ to 8, 75c to $1.50.

(Hamburger's—Main Floor)

lders"

vidend

nesday

iate cash dividend earning— year and a week. This reg- cash dividends will make you dend, will make your earnings

vidend Soon

eral Agency" e Builders"

ay Ground Floor Mason Opera House

use "A.B.A" Cheques like currency, e in the United States, without converting them. Hotels everywhere welcome them in payment. The best shops accept them. Railways and ip lines know they are as good as money.

one of your "A.B.A." Cheques identifies you banks throughout the world have agreed to em without further introduction. Get a booklet information regarding them, at your own bank.

hall publish in this paper a list es in this district which are pre- you with "A.B.A." Cheques.

The Times

LOS ANGELES 1781 1913

Three Parts—34 Pages.

PART 1—TELEGRAPH SHEET—16 Pages

For Liberty under Law, Equal Rights and Industrial Freedom

THURSDAY MORNING, APRIL 24, 1913.

PRICE 5c: Yearly, $6; Monthly, 75 Cents, postpaid. Delivered, average cost per copy, 5⅓ Cts.

Failure.

FORCED TO QUIT.

Revision of Tariff Is Blamed.

Milwaukee Flour Millers Insist They Can't Prosper Without Protection.

Elected by Marriage to Bryan, Berger Denounces the Commoner's Policy.

Underwood, Opening Debate in House, Promises Great Business Boom.

[BY DIRECT WIRE TO THE TIMES.]

MILWAUKEE, April 23.—[Exclusive Dispatch.] Uncertainty of the milling business under the revised tariff of the Democratic administration has caused the Berger-Herman Milling Company, headed by Alexander Berger, whose daughter married William Jennings Bryan, to retire from business.

Henry Berger, treasurer of the company, said that the uncertainty of the milling business under the revised tariff contemplated by the Democrats of the national capital had caused the firm to halt plans for the construction of a mill to replace one which was destroyed by fire.

Mr. Berger said the milling industry of the country would be seriously ruined by the contemplated reduction of the tariff on flour and the retention of the tariff on wheat, which would bar United States millers from selling flour out of imported wheat on which to compete with the flour mills free of duty.

PREDICTS A BOON FROM REVISION.

[BY A. P. NIGHT WIRE TO THE TIMES.]

WASHINGTON, April 23.—Beginning the debate in the House on the Democratic tariff revision bill, Rep-

(Continued on Fourth Page.)

HEAT WAVE IN CHICAGO.

Snowstorm in Oklahoma and the Panhandle of Texas.

[BY DIRECT WIRE TO THE TIMES.]

CHICAGO BUREAU OF THE TIMES, April 23.—[Exclusive Dispatch.] With one exception today was the hottest April 23 in the history of Chicago Government Weather Bureau. Back in 1886 the records show April 23 equalled today's high mark, 79 deg. The forecast is for decidedly cooler tomorrow. A dispatch from Oklahoma City tonight stated that one of the worst snowstorms of the season is prevailing in Amarillo and throughout the Panhandle of Texas and Oklahoma. Following a rain averaging approximately two inches, the snow began to fall early in the afternoon and flakes were larger and thicker than any during the past winter, driven by a heavy wind from the north.

TITANIC COOK SUBDUED.

But a Small Army of San Francisco's Finest Was Required to Handle the Heavyweight.

[BY DIRECT WIRE TO THE TIMES.]

SAN FRANCISCO BUREAU OF THE TIMES, April 23.—[Exclusive Dispatch.] The titanic proportions of one, Rudolph Mayer, a cook, brought a small army of policemen to the verge of exhaustion early this morning, when they arrested the cook on the water front.

Mayer, who weighs 450 pounds, was picked up in a helpless condition by Patrolman T. F. Slattery in Washington street this morning. It required the combined efforts of six policemen and the driver to get the bulky captive into the patrol wagon.

After an arduous trip to the Central Station, Mayer was pushed, shoved, pulled and carried to the elevator, where fresh difficulties arose when it was discovered that his massive form was too large for the elevator door. By skillful maneuvering the exhausted officers finally wedged him in sidewise and got him to the top floor, where the cells are located.

Mayer was released when, much to the relief of all concerned, he was sober enough to attend to his own locomotion.

THE WORLD'S NEWS IN THE HEART OF IT IN TODAY'S TIMES.

SYNOPSIZED, CLASSIFIED AND INDEXED.

PAGE I.—TITLES — PAGES — PARTS

PART I.
1. Bryan Begs to Kill Alien Bill.
2. Editors Say Alien Bill is Wrong.
3. Plan Plays His Trump Card.
4. Espionage Along the Pacific Slope.
5. No Backdown to Cut Tariff.
6. Big Ditches Need Amending.
7. Freight Rates Are Cut One-half.
8. Carnegie Hosts at War Scare.
9. Day of the News: City in Brief.

PART II.
1. Wade Dows Brother and a Bystander.
2. Society, Clubs or Eddyites?
3. Delights in the Spotlight.
4. Notes in the Realm of Society.
5. Big Month in the Oil Industry.
6. Editorial Page: Pen Points: Verse.
7. Letters to The Times.
8. The School of Domestic Science.
9. Fine Pictures to Los Angeles.
10. San Mateo County Correspondence.
11. Notes from Neighboring Counties.
12. Stocks: Bonds: Financial Summary.
13. Weather Report: Water Front News.
14. Police Service: City Hall and Courts.

PART III.
1. Plays, Players and Playhouses.
2. All the Live Baseball News.
3. Auto Race for A.A.U. Meet.

SUMMARY.

THE DAY. Clear. Wind at 5 p.m., northwest, 9 miles. Thermometer, highest, 79 deg.; lowest, 56 deg. Forecast: Fair, with some cloudiness Thursday. Complete weather report see page [illegible].

CITY. A crazed dentist fatally shot his brother and dangerously shot two of the Hollenbeck Hotel last night. The shots came from a large squad of police who had been watching the house on Florida street.

Cupid, alleged to be compulsorily expelled, could not be found at his Long Beach home, or after a bench warrant had been issued for his arrest on failure to appear in a justice court.

Suits filed by Yancey and T. N. Newberry, came to a settlement after a long series of legal fights which started without a trial of the litigation worth [illegible].

Trial of the great "Lucky" Baldwin case is scheduled for a hearing in court this morning. The estate involves millions.

Work, built by private capital is to be [illegible] and is [illegible], according to information [illegible] yesterday.

Fight at the Vernon Country Club yesterday morning a man was [illegible] and a woman badly [illegible] after [illegible] attendants and a party [illegible].

Women of Hilton Club is making the [illegible] tennis tense, and the support [illegible] on the premises [illegible] along this line.

Women [illegible] in keepers in the [illegible] district chased women up [illegible] and [illegible] unsuccessfully until a [illegible] roped her in true range [illegible].

STATE OF CALIFORNIA. Eleven persons [illegible] to have been killed and [illegible] as the result of an explosion [illegible] of dynamite in a [illegible] near Riverside). The reason [illegible] by the knowledge that [illegible] is buried in the debris.

Chamber of Commerce and Board of Trade and citizens' committees [illegible] resolutions yesterday [illegible] and the Legislature [illegible] of President Wilson and [illegible] anti-alien land bill.

City Council of Long Beach has refused [illegible] of machinery preparatory to the [illegible] of a bond issue to construct [illegible].

Fifty-two [illegible] of Venice and the Kinney Com-

pany have taken their quarrel over the ownership of Windward avenue to the courts, a laborer having been arrested yesterday on a technical charge, to give the matter a legal standing.

PACIFIC SLOPE. The State Railroad Commission today ordered a sweeping reduction of freight rates between Los Angeles and Owens River Points.

The State Senate yesterday sent to the Governor for signature the bill providing for six new superior judges in Los Angeles.

The Assembly yesterday passed the Calder constitutional amendment to submit to the people the single tax proposition voted down at the last election.

By a decision handed down in court yesterday State Building and Loan Commissioner Walker was held to have exceeded his rights in breaking in the doors of the Continental Building and Loan Association at San Francisco.

Five miners were killed yesterday when a cage dropped in the Anaconda copper mine at Butte, Mont.

A judge in San Francisco yesterday discharged a man who had been wrongfully accused of forgery, to which another man confessed.

The Southern Pacific road, it was reported yesterday, is spending over $10,000,000 on the equipment of its road in California with the bond issue that has lately been authorized.

Only one vessel was delayed in San Francisco yesterday by the strike of the wireless operators, although the promoters say they are prepared for a long and hard struggle.

GENERAL EASTERN. Dr. Walter E. Fernald, superintendent of the Massachusetts State Hospital at Waverly, declared yesterday that girls go wrong, not because of low wages, but because of a feeble mind.

Jack Johnson was fined $1000 yesterday in the Federal court at Chicago because of [illegible] that a necklace in his possession had been smuggled into the country.

The Supreme Court will be petitioned today by the Union Pacific for more time in which to dissolve its merger with the Southern Pacific.

A striker was shot by a Texas ranger during a riot at El Paso yesterday, and I.W.W. agitators were ordered to leave the city.

President Wilson will speak at Newark on May 1, instead of at Paterson, upon the advice of New Jersey's Governor.

Municipal Judge Mahoney of Chicago declared yesterday that despite the unparalleled lawlessness on Chicago's West Side he could "vacuum clean" it with twenty honest policemen.

One hundred lives were lost and many injured by a gas explosion yesterday in a coal mine within twenty-seven miles of Pittsburgh.

The one-hundredth anniversary of the birth of Stephen A. Douglas was celebrated yesterday in Illinois.

WASHINGTON. President Wilson yesterday ordered Secretary of State Bryan to proceed to Sacramento to confer with the Governor and Legislature of California on the proposed anti-alien legislation.

Representative Underwood yesterday opened the debate on the tariff bill with a defense of all its general provisions, and the statement that it is intended to reduce the cost of living.

MEXICO. If the United States permits, the Federal officers, troops and ammunition surrendered after the defeat at Naco to United States troops and then liberated, will be shipped to San Diego for reinforcement of the garrison at Guaymas.

It was reported yesterday that an emissary from Gen. Huerta to Sonora had been locked up by Gov. Carranza.

THE GREAT WAR. There was a general celebration held in Belgrade yesterday over the fall of Scutari, and it is stated that the success of the Montenegrins may result in further European complications.

FINANCIAL. Heavy exports yesterday caused a general uplift in wheat prices and a considerable gain in grains was shown at the close.

The Associated Press News Summary is intended to serve as a practical aid to busy readers in finding news of the day only; but necessarily cannot take the place of reports themselves. In order to get the full benefit of The Times, thoroughly indexed in its complete contents; there is a great volume of news and other matter of the nature of the case, cannot be summarized, epitomized or classified. (Continued on last page.)

Candor.

OVERRULED BY EDITORS

Alien Bill Is Wrong, They Agree.

Overwhelming Sentiment Against Measures Pending in Sacramento.

Convention of the Publishers in New York Is Sounded on the Issue.

"If Passed, California Must Take the Consequences," Is Their Formula.

[BY DIRECT WIRE TO THE TIMES.]

NEW YORK BUREAU OF THE TIMES, April 23.—[Exclusive Dispatch.] More than 100 representative newspaper editors and publishers, who are in New York to attend the meetings of the American Newspaper Publishers Association and of the Associated Press, were today asked to give some expression of opinion in the California situation.

Many declined to discuss the matter at all for publication, declaring that it was too grave a question at this juncture. A few were vigorous in their support of California, declaring that State entirely within its right in its determination to check what they termed "the Japanese invasion." The general sentiment of the editors and publishers, however, is overwhelmingly against California in the present crisis.

OVERDOING STATE'S RIGHTS.

Some of the most eloquent adherents of the doctrine of "State's rights" declared that it was overdoing the matter when the exercise of such rights involved national complications or threatened invasions of the country's treaty obligations. Others were for the State first, last and all the time.

Following are the views expressed:

TAKE THE CONSEQUENCES.

Edgar B. Piper, Portland Oregonian:

"If California wants to make such a law as she now proposes she should be forced to take the consequences. We are continually hearing from California that this is her business and that the government has no right to interfere. Well, let it remain her business and when the results begin to come in, let her face them alone. That is all I have to say."

CALLS IT UNWISE.

Harry Chandler, Los Angeles Times:

"This anti-alien land bill which California proposes to put through is an unwise and uncalled for measure. I cannot believe it will pass. Surely there are enough sane people left in the State to prevent it. There are not enough Japanese in the entire State at the present time to seriously menace the interests of Californians. There are not enough Japanese land owners there to make any difference. The best people of the State are averse to the proposed bill because it is distinctly class legislation, always repulsive to fair-minded Americans. Japan is known to be ready for war and is suspected of being anxious for it with us. No excuse should be given to precipitate a conflict."

CALIFORNIA IS WRONG.

Scott C. Bone, Seattle Post Intelligencer:

"I think California is wrong in that her legislation against alien ownership is aimed against the Japanese alone. We had the same bill in Washington recently and the Secretary of State, Mr. Knox, requested us to modify it so that there would be no discrimination against the Japanese. This we did. Japanese interests along the Pacific Coast and especially in California are very large but I fail to see wherein they are a menace to any of our institutions. The Japanese are a very sensitive people and they are liable to get excited but I do not believe that there is any real danger of war. If we suffer at all from the action of California, I believe it will be in a trade way."

VIOLATES THE TREATY.

C. W. Knapp, the St. Louis Republic:

"I think the kind of a law which Gov. Johnson and the Senate proposes to adopt which would prohibit the ownership of land by an alien not admissible to citizenship is an obvious evasion of the real point, that California is trying to discriminate against Japanese, and probably one that will be found to violate the treaty this country has with Japan. The only law which public sentiment outside of California is likely to approve is one which would affect all aliens alike."

CONFIDENCE IN WILSON.

Henry M. Pindell, the Peoria (Ill.) Evening Journal:

"I have great confidence in the ability of President Wilson, not only to handle the situation with justice, but with the courage necessary to deal with the entire questions for the interests both of California and the Japanese. War is not to be thought of, and I cannot see how it would be possible. The California Legislature ought not to enact a law which would destroy the letter or the spirit of any treaty into which the United States has entered with a foreign country."

TREATY IS AHEAD.

William F. Wiley, the Cincinnati Enquirer:

"It seems obvious to me that the rights of Federal treaty go in advance of any State legislation, no matter what the subject of it may be. If California has the right to legislate

(Continued on Third Page.)

Los Angeles Beauty Enters Contest.

Miss Hazel Thorne

Of Los Angeles, whose photograph entered in the San Francisco Portola Poster Contest, is regarded as the most attractive received by the Festival Committee.

Judgment of Paris.

PORTOLANS OFFER PRIZE FOR POSTER GIRL MODEL.

[BY DIRECT WIRE TO THE TIMES.]

SAN FRANCISCO BUREAU OF THE TIMES, April 23.—[Exclusive Dispatch.] Southern California has achieved new honors. It has produced a crop of beauties to make any other section of the country turn as green with envy as Southern California's hills.

Southern California, of course, knew it had all these girls, but not in a long time have they been collected—or their photographs, to be proper and correct. They are still being tabulated for purposes of comparison, and the most beautiful of them all, the most beautiful girl in the whole State, will be given a prize of $100.

This prize is offered by the Portola Festival Committee of San Francisco, which wants the prettiest girl in all California to be the poster-girl model for the big fete to be given October 22 to 25 in commemoration of the 400th anniversary of the discovery of the Pacific Ocean by Vasco Nunez de Balboa. The contest closes April 30. It is being conducted at the Portola headquarters, No. 153 Kearny stret, San Francisco.

All parts of the State are competing, but Southern California, in number and quality of beauty, to say nothing of diversity of type, has taken a leading place. One of the most attractive photographs entered in the contest is that of Miss Hazel Thorne of No. 3901 Ingraham street, Los Angeles.

"Mene, Mene, Tekel."

ASKS CALIFORNIA TO AVERT WAR.

Army Man Figures Cost of Conflict with Japan.

Col. Watrous Praises Wilson for His Efforts to Defeat Anti-Alien Legislation Even Though It Means Abandonment of Lifelong Adherence to Doctrine of State's Rights.

[BY DIRECT WIRE TO THE TIMES.]

MILWAUKEE, April 23.—[Exclusive Dispatch.] In an address before the South Side Men's Club, Col. J. A. Watrous, U.S.A., retired, after speaking of Perry's victory and other achievements of the War of 1812, and urging the propriety of celebrating the anniversary, expressed the hope that there would be no more wars for our country.

"But," said he, "if the California Legislature does not heed the appeal made by President Wilson to abstain from the enactment of a law which would arouse the anger and make a bitter enemy of Japan, we may be forced into a war which it would take years to settle; one that would cost billions of treasure, many thousands of lives, and maim for life tens of thousands.

"In persuading California to abandon her determination to enact the dangerous law, President Wilson turns his back upon one of his life-long principles—'State's rights'—but if he succeeds in sidetracking the hazardous legislation and thus saves the nation from a war with that ambitious and powerful people, he will deserve the thanks of all classes in the republic and their prayers as well."

Col. Watrous, as paymaster after the Philippine rebellion, was stationed at the Presidio and Portland, Or.

SEIZE ANOTHER RANCH.

Gov. Pesquiera Takes Possession of Big Property Near Cumpas, at Hermosillo.

[BY A. P. NIGHT WIRE TO THE TIMES.]

EL PASO (Tex.) April 23.—As a sequel to the seizure of cattle from the ranches of Mascarenas, Briangas and Morales by the Constitutionalists of Sonora in default of taking up their apportionment of the State bond issue, the great Veldosola ranch, near Cumpas, was seized today and 500 head of cattle were taken to the market. The order for the seizure came from Gov. Pesquiera at Hermosillo.

Debut.

CURRY DELIVERS MAIDEN SPEECH.

Asks Protection for Sugar and Olive Oil.

Congressman Declares if Tariff on Dynamite Is Cut United States Will Have to Go to Foreign Nations for War Material—McArthur Is Offered Job.

[BY FEDERAL (WIRELESS) LINE TO THE TIMES.]

WASHINGTON BUREAU OF THE TIMES, April 23.—[Special Dispatch. Secretary Redfield has offered the post of Commissioner of Shipping at San Francisco to Walter McArthur and a reply is expected from him soon as to whether he will accept or not.

Representative Curry made his maiden speech in the House today, on protection. It was an unusual compliment to a new member to permit him to speak on the first day of the tariff debate.

Curry devoted his attention largely to the labor phases of the question, beet sugar and olive oil. He declared that without adequate measure of protection the beet sugar industry could not continue. He analyzed the olive oil business and showed that reduction of the tariff on olive products, as proposed in the pending bill, will prevent further planting and make the present orchards unprofitable. Curry also referred to the manufacture of dynamite blasting caps at Stege Station.

The reduction of the tariff from $2.25 per thousand to 70 cents per thousand will put this company out of business, he said. There are only three of these factories in the United States, and if they are put out of business, the United States will have to depend on foreign nations for this war material.

REBELS DEFEAT FEDERALS.

Inflict Heavy Losses and Capture Many Guns in Action at Piedras Negras.

[BY A. P. NIGHT WIRE TO THE TIMES.]

EAGLE PASS (Tex.) April 23.—[By A. P. Night Wire.] Constitutionalists have defeated Mexican Federals in a battle south of Reata, Coahuila, according to reports received today at Piedras Negras. Heavy Federal losses in killed and prisoners taken and in machine guns, ammunition and supplies, are reported. The Federals are said to be retreating toward Saltillo, with the Constitutionalists in pursuit.

Intervention.

WILSON DIRECTS BRYAN TO KILL ALIEN BILL.

Orders His Premier to Sacramento to Head Off Offensive Legislation.

Lawmakers to Cover Their Confusion Make Defiant Reply to Request of Nation's Executive for Delay, but Tacitly Sidetrack Measure for Purpose of Amendment—Democratic Leaders Denounce Progressives.

[BY A. P. NIGHT WIRE TO THE TIMES.]

SACRAMENTO, April 23.—Definite word from Secretary of State Bryan that he would arrive in Sacramento next Monday afternoon reached here tonight, and it was announced immediately that all further action on the proposed alien land legislation would be deferred until he should have opportunity to present the views of the Federal administration on the subject.

It was stated by leaders of the legislative majority that there was no disposition to act hastily in the matter and that all were agreed it would be the part of courtesy to President Wilson and his Cabinet to await Secretary Bryan's coming before bringing the land bills out on the floor of the Senate.

Meanwhile new amendments to the Thompson-Birdsall bill, representing the views of the State administration, are being prepared by Senator Thompson, but they will not be made public until Secretary Bryan has viewed them. This course had the approval of the majority of the Senate, according to official announcement.

Gov. Johnson telegraphed Secretary Bryan early this evening asking him to be a guest at the executive mansion during his stay in Sacramento. The following reply was received at 9:30 o'clock tonight:

"Hon. Hiram W. Johnson,
"Sacramento, Cal.

"Your kind invitation received and appreciated. It will give me pleasure to be your guest. Please convey to the Legislature my thanks for the resolutions adopted. Will leave Washington via Pennsylvania, 6:40 o'clock Thursday evening. Leave Chicago via Northwestern Railroad, 8:30 o'clock Friday evening, and arrive at Sacramento, 4:45 o'clock Monday afternoon.

"W. J. BRYAN."

Whether the representations of the Federal government will have any ef-

(Continued on Second Page.)

Playing Politics.

THROW DOWN GAUNTLET TO WILSON AND BRYAN.

Saucy Reply by Progressive Majority of Legislature to President's Courteous Request for Delay in Anti-Alien Legislation Until Secretary of State Bryan Can Reach Sacramento—Democrats Turn Somersault.

[BY A. P. NIGHT WIRE TO THE TIMES.]

SACRAMENTO, April 23.—Until news came from Washington tonight that Secretary Bryan of the State Department would start for Sacramento tomorrow as the personal representative of President Wilson to discuss the alien land bills pending before the California Legislature, considerable doubt was felt here that the President's plan to send Mr. Bryan would be carried out. Several legislators so expressed themselves, saying they believed the President might change his attitude when messages to Washington from the Legislature regarding Mr. Bryan's visit were received there. These messages, they pointed out, contained two reservations which might influence action in Washington.

The first of these is the frank declaration in the resolutions adopted by the Senate and Assembly that California "respectfully maintains the right of the Legislature of the State to legislate on the subject of land ownership within the State." In other words, the Progressive Republican leaders here have decided to stand squarely on President Wilson's previously guarantee of their right to act.

The second reservation is negative and lies in the fact that no assurance is given in the telegrams from the Legislature, nor in the personal message sent by Gov. Johnson, that action will be deferred until Mr. Bryan's arrival, as requested by President Wilson.

Administration leaders here evaded the point on direct questioning.

"Postponement until Mr. Bryan comes might depend upon when he expects to arrive," said one Senator. "Our telegram certainly did not imply any promise to defer action, and I do not know what will be done."

The Thompson-Birdsall bill, which it is proposed to amend to conform to the ideas of the majority party, cannot possibly be ready for a final vote until next Monday, which would give Secretary Bryan ample time to reach Sacramento. The bill may come up for amendment tomorrow, and if the present plans of the majority leaders are carried out, a new measure drawn substantially along the lines suggested in Gov. Johnson's telegram of last night to the President, restricting only aliens who are ineligibel to citizenship, will be offered and adopted.

It is admitted, however, that this programme may be changed upon receipt of word from Washington that Secretary Bryan is coming immediately.

PROGRESSIVES STUBBORN.

All statements, interviews and public utterances made today by members of the majority party hold alike to the same policy, namely, that the California Legislature has full authority under the constitutions of the State and nation to enact any alien land law that it deems to be not in violation of the existing treaties or the constitutional guarantees that protect certain rights of all foreigners, regardless of race or nationality.

Under this interpretation of powers, Gov. Johnson and his lieutenants in the Legislature previously agreed upon a bill that would draw the line upon aliens who are "ineligible to citizenship," and the declaration is made that this purpose remains unchanged.

Such wording has been protested by the Japanese as particularly offensive, according to dispatches from Tokio, and is not favored by President Wilson, as shown by his telegrams and those of Secretary Bryan.

The refusal of the majority to recede from its position called forth a sharp partisan debate in both houses today, which ended in the defeat of the Democrats, when the resolutions

(Continued on Second Page.)

Fatality.

EXPLOSION KILLS HUNDRED IN PENNSYLVANIA MINE.

Ignition of Gas Snuffs Out Lives of Employees and Business of Town of Finleyville Is Practically Suspended—Rescuers Are Working Frantically to Open Up Chamber Where Others May Be Imprisoned.

[BY A. P. NIGHT WIRE TO THE TIMES.]

PITTSBURGH, April 23.—The lives of 100 miners, possibly 120, were snuffed out shortly after noon today when a disastrous gas explosion occurred in the Cincinnati mine of the Monongahela River Consolidated Coal and Coke Company at Finleyville, about twenty-seven miles southeast of this city. Over three score workmen in the mine escaped to the surface, crawling most of the way on their hands and knees through deadly gas fumes and over debris. A number sustained burns.

Up to 11 o'clock tonight seventy bodies of victims had been recovered. The bodies were located by rescuing squads of the United States Bureau of Mines, the Monongahela River Consolidated Coal and Coke Company, and of the Pittsburgh Coal Company.

ACTIVE RESCUE WORK.

As the rescuers found a body it was carried to the entries. None of the bodies, however, were brought to the open.

It is stated the victims will be taken from the mine at daylight tomorrow and shipped at once to Monongahela City, where they are to be prepared for burial.

Rescue work is being hampered by afterdamp. Fire which followed the explosion has been completely subdued, it is said.

The coal company maintains a rescue corps. Aid from the Federal mining experts, it is said, was declined by the coal company.

FOREIGNERS ESCAPE.

Several hours after the explosion, seven foreign miners crawled from one of the entrances of the mine. All were seriously burned. They could give no connected account of the conditions in the mine or their individual experiences.

They all said that the "mine was full of dead people."

Business in Finleyville is suspended and practicaly the entire community has rushed to the ill-fated mine.

A guard has been placed at the pit's mouth and all persons except rescuers and mine officials were held at a distance.

States Rights?

WILSON PLAYS TRUMP CARD.

Bryan to Invade California to Halt Alien Bill.

Premier to Go to Sacramento to Counsel Lawmakers.

Ambassador Chinda Denies Published Interviews.

[BY A. P. DAY WIRE TO THE TIMES.]

WASHINGTON, April 23.—President Wilson today telegraphed Gov. Johnson of California asking him whether the anti-alien legislation could be held up until Secretary of State Bryan could go to California personally to explain the position of the Federal government and urge an adjustment of the controversy.

The President's telegram was in response to Gov. Johnson's message of yesterday that California desired to co-operate with the Federal government to avoid international difficulties. It was as follows:

"Gov. Hiram Johnson,

"Sacramento, Cal.

"Thank you for your patriotic telegram. We find it so difficult from this distance to understand fully the situation with regard to the sentiments and circumstances lying back of the pending proposition concerning the ownership of land in the State, that I venture to inquire whether it would be agreeable to you and the Legislature to have the Secretary of State visit Sacramento for the purpose of counselling with you and the members of the Legislature and co-operating with you and them in the framing of a law which would meet the views of the people of the State, and yet leave untouched the international obligations of the United States.

"WOODROW WILSON."

The same telegram was duplicated to the President of the Senate and the Speaker of the Assembly.

At the White House, it was felt that conflicting advices over the situation, made it practically necessary for a representative of the administration to explain the government's exact position in person. There was no feeling, officials said, that the suggestion would not be welcomed, because Gov. Johnson's telegram of yesterday was regarded as expressing a desire for the fullest co-operation between the State and the Federal government.

Representative Kettner, Democrat, of California, brought the President some telegrams indicating that while there was a strong sentiment to drop the legislation entirely on account of the approaching exposition and the opening of the Panama Canal, there was nevertheless also a formidable movement to put through so-called discriminating legislation at this session.

News of the President's suggestion to send Secretary Bryan soon spread throughout diplomatic circles. The opinion was freely expressed that the President's course would be satisfactory. It is understood that the Japanese Ambassador has made no final report since a week ago when he entered protest against the legislation and the attitude of the Washington administration is regarded with satisfaction.

At the Japanese Embassy today it was stated on behalf of Ambassador Chinda that nothing could be said until the final form of the proposed California legislation had been developed, and all reports quoting the Ambassador or Embassy officials to any other effect were denounced as untrue.

Later, and in view of various published reports, this formal statement was issued at the Japanese Embassy:

"No visit has been made by the Ambassador to the White House this week, nor has he ever hinted to anybody at such an alarming outcome of the situation as a possible war between the two countries. In fact, such a contingency has not been discussed in any phase, so that it is equally erroneous to say that the Japanese Ambassador has declared that no war will follow. In fact, he, as well as his government, confidently relies upon the sympathetic attitude of the American administration and the high sense of justice and fairness of the American people to prevent legislation adverse to the Japanese.

"In view of the gravity of these reports and of their possible mischief, the Embassy authorizes the strongest possible contradiction of such statements."

CANADA'S ARRANGEMENT.

Approves British Treaty With Japan But Reserves Right to Restrict Immigration as It Sees Fit.

[BY A. P. NIGHT WIRE TO THE TIMES.]

OTTAWA (Ont.) April 22.—Under the commercial treaty between Great Britain and Japan, negotiated in 1904 and approved by Canada in 1905, Japanese subjects resident in Canada had the same rights as British subjects. In view of the protests from British Columbia, followed by riots against the Japanese, the Canadian government sent Rodolphe Lemieux, the Postmaster-General, to Japan to negotiate an agreement to limit Japanese immigration into Canada. The Japanese government agreed to restrict the number of its subjects coming to Canada to certain classes and fixed the number at a few hundred yearly.

A new trade treaty between Great Britain and Japan was negotiated in 1911. The Japanese were given the same treaty rights in the various British dominions as in the previous treaty, subject to the approval of the dominions. The Canadian Parliament a few weeks ago approved the treaty, but specially reserved Canada's right to enact such legislation on immigration as would seem necessary in the interests of Canada. Premier Borden announced, however, that the intention of the government was to abide by the arrangement already in force whereby Japan restricted its immigration to Canada, as the Japanese government had observed this agreement faithfully.

JOHNSON'S DECISION UNPOPULAR IN TOKIO.

[BY CABLE AND A. P. TO THE TIMES.]

TOKIO, April 23.—Special dispatches reporting that Gov. Johnson of California has asserted his determination to force the passage of the anti-Japanese bill, have caused depression here and upset the confidence that the California Legislature finally would decline to pass the alien land bills. Delegates of forty-five Chambers of Commerce have decided to send a cablegram to Gov. Johnson directly on this subject.

Daughter of Mars to Wed Son of Neptune.

Miss Nell Grant,

Granddaughter of noted American President, will marry Lieutenant-Commander William Piggott Cronan, U.S.N.

Third Generation.

GRANT'S GRANDDAUGHTER TO WED NAVAL OFFICER.

[BY DIRECT WIRE TO THE TIMES.]

SAN FRANCISCO BUREAU OF THE TIMES, April 23.—[Exclusive Dispatch.] Miss Nell Grant, granddaughter of President Ulysses S. Grant, and daughter of Mrs. Jesse Root Grant of this city, has announced her engagement to Lieutenant-Commander William Piggott Cronan, U.S.N., at present stationed at Norfolk, Va., where he is in command of the torpedo destroyer Jewett.

Thus in the third generation the name of Grant, with all its tradition and its allegiance to Mars, will transfer its glory to Neptune. The wedding will take place about the middle of next month in this city. Mrs. Grant and her daughter have made their home at No. 3701 Washington street for the last year. They came here from San Diego, where the father of the bride-elect formerly had extensive business interests.

Miss Grant is the daughter of Jesse Root Grant, a son of Gen. Ulysses S. Grant, and is a niece of U. S. Grant, Jr. Her mother's family, the Chapmans, were closely identified with the early history of California, having been pioneer landholders of the San Joaquin Valley.

Jesse Root Grant, father of the bride-elect, is a mining man whose business takes him out of California more than half the time. He is now traveling in the East, but will arrive here about the middle of May with Lieutenant-Commander Cronan.

Lieutenant Cronan announced his engagement to Miss Grant in New York Tuesday at a luncheon given at his club.

Throws Down Gauntlet.

(Continued from First Page.)

relating to Secretary Bryan's projected visit were under discussion.

Democratic leaders, who have been declaring each session for the past six years that the State had full power to enact the kind of alien land law it desired, objected to the phrase in the telegrams to President Wilson in which the Legislature laid specific claim to its right. They charged that it was unnecessary, and in bitter language denounced the Progressives for "playing politics" at a critical time.

Senator Boynton, who defended the resolution in the upper house, denied that the phrase was included for any reason other than to notify President Wilson of the policy of the majority. In reply to Senator Campbell, who asked why the Democrats had not been called into the conference where the telegram was drafted, Boynton said that not the minority, but the majority party, would be held responsible for a courteous reply to President Wilson's message.

Eight Democratic Senators finally voted for the resolution in its original form, after trying in vain to amend it.

It was asserted by Senator Boynton on the floor of the Senate that the Governor had no part in drafting the telegrams sent by the two houses of the Legislature.

Senator Caminetti gave out a formal statement this afternoon, charging the State administration leaders with being insincere in their attitude towards the alien land law and accusing them of using the opportunity to make political capital.

The statement declares that many of the Progressive majority in the Legislature "are really opposed to any law of this kind, and that at one time, with very few exceptions, all of them were opposed to any action on this question."

Continuing, the statement says, this situation obtained until President Wilson sent his first telegram.

"Then," it continues, "these leaders at once changed front so as to produce a condition politically in this State that would seem to put the President in the same category that the people of California had heretofore placed Roosevelt and Taft with their big sticks, forgetting all the time that the two former Presidents did not concede to us the right to legislate as a State, but practically denied it, and one of them threatened even to send the army and navy to coerce us."

ASK MORE TIME TO DISSOLVE.

Attorney-General Will Wait Until July the First for Union Pacific to Let Go of Espee.

[BY A. P. NIGHT WIRE TO THE TIMES.]

WASHINGTON, April 23.—The Supreme Court will be petitioned by attorneys for the Union Pacific Railroad Company tomorrow to extend the time limit for dissolving the Union Pacific-Southern Pacific merger until July 1, or such time as is necessary, to evolve a satisfactory plan of disintegration. Atty.-Gen. McReynolds will agree to an extension until July 1, but will oppose the request for an indefinite extension.

To grant the motion, the Supreme Court must recall and amend its mandate now in the hands of the lower court, ordering the dissolution by May 10.

BURKE'S Dry Gin is the very best old-matured and aged. Try it.

Wilson Directs Bryan.

(Continued from First Page.)

fect upon the present plans of the Legislature is seriously questioned.

WILSON SENDS BRYAN TO HEAD OFF BILLS.

[BY A. P. NIGHT WIRE TO THE TIMES.]

WASHINGTON, April 23.—After an hour's conference at the White House tonight President Wilson directed Secretary of State Bryan to proceed at once to Sacramento to co-operate with Gov. Johnson and the members of the California Legislature in framing a law regarding the ownership of land by aliens that would not conflict with the treaty obligations of the United States, particularly with Japan. Mr. Bryan will leave here at 6:45 p.m. tomorrow, and arrive in Sacramento at 4:45 p.m. next Monday.

WHAT BRYAN HOPES TO DO.

"I am going in the hope that we may be able to find the best solution of the difficulty," said Secretary Bryan tonight. "I feel sure that they in California will enter upon the work with the same spirit of co-operation as the President and I do."

Earlier in the day the President telegraphed Gov. Johnson and the presiding officers of the two branches of the California Legislature that it was difficult to handle the situation by telegraph, and asked if it would be agreeable to have the Secretary of State confer in person with the California authorities. Both houses and the Governor promptly replied that the proposal was agreeable to them.

LEGISLATIVE RESOLUTION.

The resolutions adopted by the Senate and House were identical and that of the latter as received at the White House read:

"While this Assembly respectfully maintains the right of the Legislature of California to legislate on the subject of land ownership, it will be entirely agreeable to this Assembly to have the Secretary of State of the United States visit Sacramento for the purpose indicated in the President's telegram."

JOHNSON'S MESSAGE.

Gov. Johnson's message to the President was as follows:

"I shall be pleased at all times to consult with the Secretary of State, and it will be entirely agreeable to me to have the Secretary visit Sacramento as suggested in your telegram."

Mr. Bryan also received a personal message inviting him to be the guest of the Governor and Mrs. Johnson, which he accepted tonight. He will be accompanied only by Robert Rose, for many years his confidential secretary. In his absence, John Barrett Moore, counsellor for the department, will be acting Secretary of State.

Mr. Moore, who assumed his new duties today, was present in a conference between Mr. Bryan and Viscount Chinda, the Japanese Ambassador. The latter learned officially of the efforts of the President and the national administration to prevent any discriminations against the Japanese through the alien land legislation and expressed himself pleased with the attitude of the United States government.

Complications.

ARIZONA FACES ALIEN PROBLEM.

Wealthy Mexicans Protest Against Land Statute.

Desired Change May Anger Chinese and Japanese.

House Instructs Committee to Draft Amendment.

[BY A. P. NIGHT WIRE TO THE TIMES.]

PHOENIX (Ariz.) April 23.—The discovery that Arizona has had for a year an anti-alien land ownership statute, which prohibits all who are not citizens from owning land has brought forth a vigorous protest from wealthy Mexicans who have their residences on the American side of the border, but have never declared their intention to become citizens. The matter was brought up in the State Legislature today, and those who favored the rigid enforcement of the law were outnumbered by members who want the statute amended so as to exempt foreigners who already have established property rights.

The Judiciary Committee of the House was instructed to draft amendments to the present law. When these amendments are presented, the same difficulty that now confronts California will face the lawmakers of Arizona, as the consensus of opinion among the legislators is that aliens who are not eligible to citizenship—the Japanese and Chinese—should not be permitted to own land.

Prohibition.

BRYAN OPENS LIQUOR QUESTION.

WINE BILLS AT TOKIO BANQUET MAY BE DISALLOWED.

Diplomats Disturbed as to Whether Commoner Will Insist on Their Serving Iced Tea and Lemonade When They Entertain Foreign Embassies from the Champagne Belt.

[BY DIRECT WIRE TO THE TIMES.]

WASHINGTON BUREAU OF THE TIMES, April 23.—[Exclusive Dispatch.] A pretty kettle of fish has been stirred up by Secretary of State Bryan's action in putting into practice his prohibition principles.

American diplomats are concerned over what the attitude of the Secretary will be in approving their expense accounts for dinners on extraordinary occasions. For instance, it will be necessary for the United States to send a special envoy to the coronation of the Emperor of Japan. This representative will be treated with the striking hospitality of which the Japanese are famous. He must give at least one official dinner in return. Probably he will feel it incumbent to serve wine. Will the Secretary of State approve the voucher for the liquor?

The embarrassment which such an act might cause the Secretary can be avoided by concealing the wine bill in the food bill. Or, again, the envoy may decide to pay for the liquors out of his own pockets. But if Mr. Bryan were forced to pass on the matter his decision would be of direct personal interest to every member of the diplomatic corps.

There is reason to believe Mr. Bryan does not intend to compel others to adopt his attitude. He not only does not drink himself, but he preaches against the use of liquor in any form and he does not propose to place himself in a hypocritical position by serving intoxicants at his own table.

BELL RIDES TWO HORSES.

Favors Alien Bill, Praises Its Author But Would Not Offend the Japanese for Anything.

[BY FEDERAL (WIRELESS) LINE TO THE TIMES.]

WASHINGTON BUREAU OF THE TIMES, April 23.—[Exclusive Dispatch.] Congressman Bell of California said today that while he was not disposed to be radical on the Japanese question, he felt that the name of Assemblyman Thompson attached to the proposed legislation was a guarantee of its sanity and necessity as he considered Thompson a particularly safe and conservative man.

Bell believes that the legislation should be put through, but he would deprecate anything that would unnecessarily reflect on the Japanese or tend to cause friction.

ALIENS ARRIVING IN DROVES.

Portuguese and Russian Immigrants from Hawaii Said to Be Flocking to California.

[BY A. P. NIGHT WIRE TO THE TIMES.]

SAN FRANCISCO, April 23.—Portuguese and Russian immigrants from Hawaii are flocking into California at the rate of 500 a week or something like 25,000 a year, according to the figures of steamship companies running between Honolulu and San Francisco.

So anxious are the Europeans to reach California, despite efforts of the Territorial government to retain their labor, that within a year, it is said, the only unskilled labor on the plantations will be Filipinos, Japanese and Chinese.

CALLS IT A WORLD PROBLEM.

Thundered Declares Canada Has Found a Satisfactory Solution for Its Japanese Troubles.

[BY CABLE AND A. P. TO THE TIMES.]

LONDON, April 23.—The Times in an editorial dealing with Japan and California, says:

"Behind the immediate ground of the dispute lies an issue which concerns the whole world. The Japanese claim that they are not Mongolians, but we do not suppose that even the United States Supreme Court can pierce the mists in which the birth of the Japanese race is shrouded. If, however, the Canadian government could find a solution for the awkward problem, it ought not to be impossible for the Washington government to discover a way out of its perplexity."

BURKE'S Dry Gin is unsurpassed for cleanness and purity of flavor. Try it.

COMMITTEEMAN TONGUE-TIED.

Democratic Leader Finds Silence on Alien Bill Is Golden.

[BY DIRECT WIRE TO THE TIMES.]

SACRAMENTO, April 23.—[Exclusive Dispatch.] One of the significant features of the Senate debate today on the alien bill was the silence of Senator Sanford, national Democratic committeeman for California. Senator Sanford, when the alien issue has heretofore been raised, has been foremost in advocating measures to bar the Asiatics. Today Senator Sanford remained mute while his fellows wrangled.

Pax Vobiscum.

BRYAN STRIKES SNAG IN SENATE.

WIDE DIVERGENCE OF OPINION ON HIS PEACE PROPOSALS.

Submission of National Honor to International Court of Inquiry Arouses Opposition, but Foreign Relations Committee Favors Limitations of Armaments.

[BY A. P. NIGHT WIRE TO THE TIMES.]

WASHINGTON, April 23.—Secretary Bryan's preliminary outline of his proposed international agreement for peace, which he laid today before the Senate Foreign Relations Committee, developed wide differences of opinion.

Nevertheless, it was understood that with the indorsement of President Wilson, the Secretary of State soon would undertake to open negotiations with leading powers, for such treaties as his proposal contemplates.

Briefly, Secretary Bryan's plan, as he outlined it, is that the United States should make treaties under which disputes, even those involving the "national honor or vital interests," would be submitted to an international board of inquiry and that the disputing countries should agree to take no steps whatever toward preparation for war within a specified time, of six months or a year.

One argument advanced against Secretary Bryan's plan in the committee meeting today was that the United States, if it had such a treaty, as he proposed with one power, would be prevented from making preparations to meet the attack of another with which it might have no treaty.

Some Senators insisted the United States could not afford to submit any questions of national honor or vital interest to a joint commission of investigation or to refrain for any stated time from making preparations to defend itself. The majority of the committee expressed general approval, however, of the idea of making some form of agreements with other countries for the greater development of peaceful relations.

INTERNATIONAL ARBITRATION.

The basic idea of a proposed system of treaties as Secretary Bryan outlined it to the committee today is that all international disputes be submitted first to a commission of inquiry, and that the report of the commission be made public before the countries would be at liberty to proceed to war.

The result of today's conference, it was said, assures a favorable reception to any international treaties that may be negotiated by the President and Secretary looking toward the limitation of armaments and investigation of all disputes by international commissions of inquiry.

EMBASSY BUILDING.

Secretary Bryan, acting directly at the instance of President Wilson, also indorsed the plan before the committee for the purchase of embassy buildings abroad for American diplomats, and to rent accommodations until permanent homes could be acquired.

Senator Chamberlain's resolution for the abrogation of the Isthmian Canal treaties with Great Britain was referred to a substitute committee.

Senator Mark Smith's resolution asking the President for a report on injuries to Americans and American property in Mexico was reported favorably.

HAWAII CONDEMNS ALIEN LAND BILL.

[BY CABLE AND A. P. TO THE TIMES.]

HONOLULU, April 23.—A resolution was introduced in the Territorial Legislature today protesting against the enactment by the Legislature of California of the proposed alien land bill, pending before that body. The resolution was referred to the Committee on Resolutions.

At the same time a motion was made to withdraw the appropriation for participation by Hawaii in the Panama-Pacific Exposition in San Francisco in event of the passage of the anti-alien bill at Sacramento.

PASADENA INDORSES WILSON'S ATTITUDE.

[BY A. P. NIGHT WIRE TO THE TIMES.]

PASADENA, April 23.—The Board of Trade directors adopted a resolution at a meeting today indorsing President Wilson's attitude toward the proposed California anti-alien land ownership bill. Mayor William Thum telegraphed State Senator William Carr and Assemblyman Howard Fish suggesting that the entire question of alien land ownership be left to the decision of the people, and saying that if it is determined to act the State Legislature should place itself in accord with the national administration.

JAPAN'S BUSINESS MEN PLEAD.

Forty-five Chambers of Commerce in Session at Tokio Urge Defeat of Alien Bill.

[BY CABLE AND A. P. TO THE TIMES.]

TOKIO, April 23.—A resolution addressed to President Wilson and other influential persons in the United States urging them in the cause of good relationship between Japan and the United States to oppose the passage of the California alien land bill, and other measures of a similar nature, was passed today at a congress of the forty-five Chambers of Commerce of Japan. A copy of the resolution will be cabled to Washington.

Chronology.

STATES RIGHTS RAISE A STORM.

Republicans Join Democrats to Modify Resolution.

Progressives Frame Defiant Reply to the President.

Accept Proposed Visit of Bryan With Bad Grace.

BY LOU GUERNSEY.

[BY DIRECT WIRE TO THE TIMES.]

SACRAMENTO, April 23.—[Exclusive Dispatch.] Anti-alien land legislation took a new turn today. Both Senate and Assembly received duplicate telegrams of the one sent the Governor from President Wilson, asking whether the good offices of Secretary Bryan in framing an anti-alien land bill would be acceptable to California.

After a consultation of "Progressive leaders," it was decided to accept Secretary Bryan's assistance in the form of a resolution to be adopted by each House acting independent of the other. Such resolution was introduced in each House and adopted after considerable discussion.

After repeating the telegram from the President, the resolution, which with the exception of designating each house was identically worded, reads as follows:

"Resolved, by the Senate of the State of California, that while this Senate respectfully maintains the right of the Legislature of the State of California to legislate on the subject of land ownership within the State, it will be entirely agreeable to the Senate to have the Secretary of State of the United States visit Sacramento for the purpose indicated in the President's telegram, and be it further

"Resolved, that in view of the probable early adjournment of the Legislature, the secretary of the Senate be and he is hereby instructed to transmit forthwith these resolutions by telegraph to the President."

FIGHT OVER STATE RIGHTS.

In both houses, opposition was offered to the resolution on the ground that the question of State rights had been unnecessarily incorporated in it. The Democrats insisted that the issue of State rights should not be raised. The Republicans in the main were as insistent that no offense could be given either President Wilson or Secretary Bryan by reference to State rights.

In the Assembly, the issue was met and promptly decided. Amendments to eliminate references to State rights were defeated. The resolution was then adopted, only eleven members, all Democrats, voting against it.

SENATE FOLLOWS SUIT.

The Senate followed the action of the Assembly. Amendments to eliminate reference to State rights from the resolution were defeated, and the resolution as originally introduced adopted. Senator Wright, Republican, leading the fight for the Democrats. When the resolution came up for action, he stated his disapproval of the wording of the resolution. He insisted that the State has the right to pass anti-alien land laws, but held that the State can take no action in violation of treaty obligations. He accordingly regarded the reference to the State's rights as unnecessary. He moved to strike from the resolution all references to State rights.

Senator Campbell seconded Wright's motion. Wright, in speaking to his amendment, held that it was unjust to inject into the resolution the issue of State rights.

Senator Caminetti opposed the adoption of Wright's amendments. He held that the resolution as introduced by Boynton was properly worded. He would have the proceeding conducted, so far as the State is concerned, "under the constitutional rights thereof," and suggested such amendment to the Boynton resolution. He wanted it distinctly understood that in receiving Bryan's assistance, the State forfeited no rights.

Senator Shannahan urged the adoption of Wright's amendment. He pointed out that no reference is made in the President's telegram to the right of the State to legislate on this question.

Senator Gates stated that a matter of the gravest moment confronts the government. The State's right to legislate as it sees fit, on the matter pending, Gates insisted, is the corner-stone of democracy. The Senate, he said, is endeavoring to answer respectfully, accepting the suggestion that has been extended to have Secretary Bryan come to California. The Senate wants Secretary Bryan to come and no disrespect is intended in the answer. It is merely a statement of what the people of California stand for.

Senator Thompson of Alhambra took the position that it befits the Legislature to pay respectful attention to President Wilson's request, notwithstanding California clings to the right to pass an anti-alien land bill in an hour. He submitted that the reply to the President's message is couched in deferential and respectful language. He opposed the Wright motion.

Senator Juilliard of Santa Rosa advised meeting the diplomacy featured in the President's telegram with intelligent diplomacy. He favored the motion of Senator Wright on the ground that the Senate, in its reply, should be as diplomatic as "he who sent it." He agreed that President Wilson is trying to reach a good result on a very delicate subject.

Senator Campbell favored amending the resolution. He held that to submit the reply framed by "recognized Republicans" at a conference which took the greater part of the forenoon, and from which the Democrats and unrecognized Republicans were barred, would be an insult to President Wilson and Secretary of State Bryan, who are statesmen expecting the Legislature of California to be statesmen. He held that the words which Senator Wright's motion would strike from the reply are intended to "put one over" on the Democratic members and on Secretary Bryan.

Senator Curtin saw nothing in the reply that will place California in an awkward position. He favored accepting the President's proposition outlined in the majority resolution, although he was not permitted to "on the ground floor."

Senator Larkins opposed the Wright motion on the ground that California should accept every opportunity to make her stand on the alien land legislation plain.

Senator Hewitt held that the reply in its original form treats the federal government in a manner befitting the people of a great State.

Senator Boynton denied that there is anything in the reply smacking of politics. In reply to Senator Campbell, who wanted to know why the minority was not called into the morning conference, he explained that the majority would be held responsible for a courteous reply to the President's message. He informed Senator Campbell that Gov. Johnson wished to participate in the drawing of the Senate's reply. The Governor will reply to the message he received personally in his own way, he said, but held that the reply is fair, liberal, broad, drawn for the purpose of framing in a dignified way a message from the head of the nation. "The man of the minority had either the message of President Wilson or I hope there will be none," he said. He compared the present crisis with the days of Roosevelt and Taft, when the Democrats took other telegrams sent from Washington under the very same conditions.

Senator Wright, in closing the debate, reverted to the time of Theodore Roosevelt to use the office of military authorities in thwarting plans of the people of California in this same line in 1909.

The motion of Wright to strike out was defeated by a vote of 29 noes.

THE FINAL LINE-UP.

The vote was as follows:

For Wright's amendments—Campbell, Curtin, Juilliard, Owenford, Shanahan, Wright—7.

Against Wright's amendments—Anderson, Beban, Benson, Boynton, Breed, Brown, Bryan, Caminetti, Carr, Cogswell, Finn, Flint, Gates, Gerdes, Hans, Hewitt, Jones, Kehoe, Lyons, Regan, Rush, Thompson—25.

Late today the reply to the President's message was adopted in the Senate by a vote of 25 to 5, the latter being as follows:

Ayes—Anderson, Avey, Beban, Benson, Birdsall, Boynton, Breed, Brown, Bryan, Butler, Caminetti, Campbell, Carr, Cogswell, Cuba, Curtin, Flint, Gates, Gerdes, Gray, Hewitt, Jones, Juilliard, Kehoe, Larkins, Mott, Regan, Rush, Shanahan, Strobridge, Thompson, Tyrrell—25.

Because the Assembly refused to eliminate from the resolution asking Bryan to come to California the anti-alien land laws, the clause "while this Assembly respectfully maintains the right of the Legislature of the State of California to legislate on the subject of land ownership in this State," many of the Democrats in the House voted against the resolution, which, after more than an hour's debate, was adopted by a vote of 41 ayes to 11 noes.

When the resolution was introduced in the Assembly by Belshaw, leader for the majority, Assemblyman Dower objected to its form, especially the words quoted, and that they were in the form of a message to the Secretary of State, and suggested that the following be substituted:

"We will be glad to see Secretary Bryan, but we will do as we please, notwithstanding your coming."

Assemblyman Brown would not let the matter over until Wednesday, and said he favored putting up to the Democrats what the Republicans have had to face in the past. This statement threw the Democrats into a panic, and they resorted to filibustering. Shannon urged a point of order, which others clamored.

The Dower amendment was voted down with a bang and the resolution went through on the run.

Gov. Johnson received a telegram tonight from Secretary Bryan stating that Bryan will arrive in Sacramento Monday morning.

FIREMEN GET INCREASE.

Arbitration Board in Railroad Dispute Makes Award Favoring Union.

[BY A. P. NIGHT WIRE TO THE TIMES.]

NEW YORK, April 23.—The firemen are granted an increase in pay estimated at from 10 to 15 per cent. by the award of the three-man arbitration board in the case handed down tonight. Only 1,000 of the firemen are affected. The demand for two firemen on all locomotives is denied, owing to the lack of necessity.

Theater and Amusement Advertisements and Dramatic and Musical News are Printed in "The Times" daily except Sunday

IN THE PINK SHEET

Beginning Page 1

On Sundays the usual excellent collection of Theater Advertisements, Dramatic and Musical News will be found as heretofore printed in Part 3 of the Big Sunday Edition—"The Times."

MONTENEGRINS TAKE SCUTARI.

Turkish Stronghold Falls After a Furious Night Attack.

[By Cable and Direct Wire to The Times.]

CETTINJE, April 23.—[Exclusive Dispatch.] It is officially announced that the Montenegrins have entered Scutari after one of the most memorable sieges in history.

The Montenegrins after a furious battle that raged from sunset to sunrise yesterday, took the outposts and today they forced their way into the city.

Scutari was attacked by the Montenegrins very soon after the war broke out, and since then has resisted Serbs and Montenegrins combined. The great powers have served notice on the Montenegrins that they will not be permitted to keep the fortress which has cost them such great sacrifice.

MONTENEGRINS TAKE SCUTARI.

Turkish Stronghold Falls After a Furious Night Attack.

[By Cable and Direct Wire to The Times.]

CETTINJE, April 23.—[Exclusive Dispatch.] It is officially announced that the Montenegrins have entered Scutari after one of the most memorable sieges in history.

The Montenegrins after a furious battle that raged from sunset to sunrise yesterday, took the outposts and today they forced their way into the city.

Scutari was attacked by the Montenegrins very soon after the war broke out, and since then has resisted Serbs and Montenegrins combined. The great powers have served notice on the Montenegrins that they will not be permitted to keep the fortress which has cost them such great sacrifices.

to be statesmen. He held that the words which Senator Wright's motion would strike from the reply are intended to "put one over" on the Democratic members and on Secretary Bryan.

Senator Curtin saw nothing in the reply that will place California in an awkward position. He favored accepting the President's proposition as outlined in the majority conference, although he was not permitted to be "on the ground floor."

Senator Larkins opposed the Wright motion on the ground that California should accept every opportunity to make her stand on anti-alien land legislation plain.

Senator Hewitt held that the reply in its original form treats the Federal government in a manner befitting the people of a great State.

Senator Boynton denied that there is anything in the reply savoring of politics. In reply to Senator Campbell, who wanted to know why the minority was not called into the morning conference, he explained that the majority would be held responsible for a courteous reply to the President's message. He informed Senator Campbell that Gov. Johnson refused to participate in the drawing of the Senate's reply. The Governor will reply to the message he received personally in his own way, he said. He held that the reply is fair, just and broad, drawn for the purpose of meeting in a dignified way a message from the head of the nation. "Not one man of the minority had criticised the message of President Wilson, and I hope there will be none," he said. He compared the present situation with the days of Roosevelt and Taft, when the Democrats took offense at telegrams sent from Washington under the very same conditions.

Senator Wright, in closing the debate, reverted to the threat of Theodore Roosevelt to use the civil and military authorities to thwart the plans of the people of California along this same line in 1909.

The motion of Wright to strike out was defeated by a vote of 7 ayes and 29 noes.

THE FINAL LINE-UP.

The vote was as follows:

For Wright's amendment—Campbell, Curtin, Juilliard, Owens, Stafford, Shanahan, Wright—7.

Against Wright's amendment—Anderson, Beban, Benson, Birdsall, Boynton, Breed, Brown, Bryant, Butler, Caminetti, Carr, Cogswell, Cohn, Finn, Flint, Gates, Gerdes, Hans, Hewitt, Jones, Kehoe, Lyons, Regan, Russ, Strobridge, Thompson—23.

Late today the reply to the President's message was affirmed in the Senate by a vote of 35 to 3, the affirmative being as follows:

Ayes—Anderson, Avey, Beban, Benson, Birdsall, Boynton, Breed, Brown, Bryan, Butler, Caminetti, Carpenter, Carr, Cogswell, Cohn, Curtin, Finn, Flint, Gates, Gerdes, Grant, Hans, Hewitt, Jones, Juilliard, Kehoe, Lukens, Mott, Regan, Rush, Saylor, Shanahan, Strobridge, Thompson, Tyrrell—35.

Because the Assembly refused to eliminate from the resolution lauding Bryan to come to California the anti-alien land laws, the words "while this Assembly respectfully maintains the right of the State of California to legislate on the subject of land ownership in this State," many of the Democrats in the House voted against the resolution, which after more than an hour's debate, was adopted by 51 to 11 votes.

When the resolution was introduced in the Assembly by Bohnett, floor leader for the majority, Assemblyman Dower objected to its form, and especially the words quoted, saying that they were in the form of an insult to the Secretary of State, and moved to amend.

"We will be glad to see you, Mr. Bryan, but we will go ahead and do what we please, notwithstanding your coming."

Assemblyman Brown wanted to have the matter over until tomorrow, but said he favored putting up to the Democrats what the Republicans have been trying to face in the past. This statement threw the Democrats into a state of panic, and they resented the words. Shannon urged a point of order, but others clamored.

The Dower amendment was voted down with a bang and the resolution went through on the run.

Gov. Johnson received a telegram tonight from Secretary Bryan announcing that Bryan will arrive in Sacramento Monday morning.

FIREMEN GET INCREASE.

Arbitration Board in Electric Railroad Dispute Makes Award Favoring Union.

[BY A. P. NIGHT WIRE TO THE TIMES.]

NEW YORK, April 23.—Railroad firemen are granted an increase in pay estimated at from 10 to 11 per cent. by the award of the federal arbitration board in their case, handed down tonight. Other terms of the firemen are allowed, but the demand for two firemen on all locomotives is denied, except in cases of necessity.

Amusement Advertisements

and Musical News are Times" daily except Sunday

PINK SHEET

Turning Page 1.

Excellent collection of Theater Advertising and Musical News will be found as heretofore in Sunday Edition—"The Cream Sheet."

Happenings on the Pacific Slope.

Sacramento.

SIX NEW JUDGES FOR THE COUNTY.

Senate Sends Gates' Measure to Executive Mansion.

Governor Will Sign the Bill Some Time Next Week.

Psychopathic Act to Apply Only to Los Angeles.

BY LOU GUERNSEY.

[BY DIRECT WIRE TO THE TIMES.]

SACRAMENTO, April 23. — [Exclusive Dispatch.] Senator Gates's bill providing for six additional Superior Court judges for Los Angeles county unanimously passed the Senate today. The Governor will sign the bill this week. The bill provides that the Governor will name the six judges within ninety days after the act becomes a law.

The bill of Senator Gerdes of San Francisco, increasing the number of superior judges in San Francisco from twelve to sixteen has been signed by Gov. Johnson.

PSYCHOPATHIC ACT.

The Assembly passed the Bloodgood psychopathic parole bill, after it had been amended so as to apply only to Los Angeles. San Francisco and Oakland representatives objected to the provision that mild cases of insanity be treated at the home of the patient.

SINGLE TAX AGAIN.

By a vote of 54 to 17, the constitutional amendment proposed by Assemblyman Gelder, to submit again the single tax to the people, who defeated it at the last general election was passed.

ASSEMBLY SESSION.

SIX HUNDRED BILLS FILED.

[BY A. P. NIGHT WIRE TO THE TIMES.]

SACRAMENTO, April 23.—A score of institutional appropriation bills and Senator Finn's bill requiring the filing of collection agencies were passed by the Lower House and sent to the Governor today.

TO LEGISLATE ON SUNDAY.

The Assembly general file again had more than 600 bills listed for consideration today, and pressure of work caused adjournment has begun to shorten debate and lengthen hours. The lower house will hold a session Saturday night, and probably will sit Sunday in an effort to live up to the understanding that adjournment is to be taken May 3 if possible. The judiciary committee was busy today holding daily sessions at 10 a.m.

The judiciary subcommittees charged with the investigations of the conduct in office of Superior Judges Seawell of Merced county and Buckles of Solano county, will begin their hearings Monday night.

The consideration of the report of the joint prison investigating committee will come up as a special order of business Monday night.

UNDERTAKERS' TRUST.

Assemblyman Frank Smith's bill creating a State Board of Embalmers, passed several days ago, came up today on a motion to reconsider and was passed almost unanimously.

INSERTED AND DEFEATED.

Assemblyman Alexander's anti-gun bill, deserted by its author and backed by Assemblyman Murray of Oakland, was defeated tonight by a vote of 31 to 25. The bill proposed to fine owner or lessee of property on which hunt upon land from which general hunting public was excluded.

FOURTEEN DISTRICT FAIRS.

Assemblyman Wall's bill creating fourteen agricultural fair districts, passed unanimously. Seventy thousand dollars is appropriated by the bill for State aid during the next two years.

OTHER BILLS PASSED.

Other bills passed were as follows: Wyllie, providing for a survey of the coastal waters of the State to determine a system of artificial propagation for the native sea animals and fish.

McDonald, providing for the better ventilation and sanitation of factories, mercantile establishments, and factories.

Kingsley, appropriating $60,000 for the furnishing of the exposition building and the maintenance of a State office at Los Angeles.

Assemblyman Kingsley's bill requiring electric power and telephone companies to send out linemen in pairs instead of singly as a precaution against accident, was defeated.

...VE STATE HOSPITAL.

...n Joaquin Bar Association Wants ...tion Removed From Site in ...

[BY DIRECT WIRE TO THE TIMES.]

...TON, April 23.—[Exclusive ...] The San Joaquin Bar Association is preparing to adopt a resolution favoring the proposed removal of the State Hospital from its present site in the city to the hospital farm on the lower Sacramento road. The resolution, which is to be drafted by Dist.-Atty. E. P. Foltz and two others, will be presented next Saturday evening when the bar association will hold its first banquet. It is said will be adopted without a dissenting vote.

At the request of Assemblyman ... similar resolutions will be passed by the City Council, Bankers' Association, Ministerial Union, Central Labor Council, Building Trades' Council and other local organizations.

...CE IDOL DROPS SUIT.

...e Partner of Lulu Glaser Dismisses Divorce Proceeding Against Her Husband.

[BY TELEGRAPH WIRELESS LINE TO THE TIMES.]

...VER, Colo., April 23.—[Special Dispatch.] Thomas D. Richards, ... of "The Chocolate Soldier," dismissed his divorce suit against Mrs. Martha Minor Richards, ... opera singer, this morning. ... charged that his wife had ... his eyes with her fists. ... Richards declared his motive ... to lessen her chances of obtaining judgment in an action for $100,000 damages which she instituted in Pittsburgh, Pa., against Miss Lulu Glaser, Richard's stage partner, who, ... has alienated Richards's affections.

Mrs. Richards is in St. Luke Hospital. ... "I do not know that he had discharged me," said Mrs. Richards, "and I am glad of it. There is no chance for a reconciliation."

TRUSTEE OF BLIND RESIGNS.

J. Arthur Elston Quits as Member of Board of the California Institute for the Deaf, Dumb and Blind.

[BY A. P. NIGHT WIRE TO THE TIMES.]

BERKELEY, April 23.—J. Arthur Elston, a trustee of the California Institute for the Deaf, Dumb and Blind, located in this city, has sent his resignation as trustee to Gov. Johnson. Elston, who is a graduate of the University of California, and a local attorney gave press of outside duties as his reason for resigning. He has served as trustee for two years. No word has been heard from Johnson regarding the acceptance of the resignation.

A Little High.

TELEPHONE BILL IN DIVORCE SUIT.

FIVE DOLLARS A MINUTE TO TALK TO INAMORATA.

Wealthy San Jose Rancher Charges His Wife With Wanting to Marry Farmhand and Produces Love Letters to Substantiate His Plea for a Separation.

[BY DIRECT WIRE TO THE TIMES.]

SAN JOSE, April 23.—[Exclusive Dispatch.] Love letters signed "your loving Mollie," alleged to indicate a desire of Mrs. Ralph T. Zuck of Gilroy to be the wife of Eugene Wyckoff, a young farmhand, were introduced in evidence in the Superior Court today by the husband, who is suing for a divorce. Mrs. Zuck and Wyckoff also ran up large long-distance telephone bills, according to Zuck, who said that on some occasions the tolls between Wyckoff and his wife cost as much as $4.65, or at the rate of $5 a minute.

Zuck is a wealthy young rancher and his family has been prominent for years in the southern end of this valley, while the wife is a member of the pioneer Schoeneman family of San Francisco, powerful socially and financially there in the early days.

Since the filing of the suit, Mrs. Zuck has been declared mentally incompetent in San Francisco, and her brother, F. J. Schoeneman, appointed her guardian. The defense indicated today that it would make an effort to show that Zuck knew and said she was insane before separating from her. Gilroy witnesses testified to buggy rides and other excursions when Mrs. Zuck and Wyckoff were together.

SHEA GANG PLEADS GUILTY.

Burglars Who Looted Many San Francisco Residences Will Be Sentenced This Week.

[BY A. P. NIGHT WIRE TO THE TIMES.]

SAN FRANCISCO, April 23.—Patrick Shea, his wife Maude, and Henry Silverling, all pleaded guilty to burglary today and will be sentenced Saturday. Their case gained wide interest through the arrest in their apartment of Jessie Clifton, of a respectable Stockton family, who said she was an art student and showed many sketches to evidence her interest in drawing and sculpture.

Two girls from the Barbary Coast turned State's evidence and were freed. Jessie Clifton is now in a hospital and will plead later.

Five thousand dollars worth of loot were found in the apartment occupied by the gang, overlooking Golden Gate Park. From their windows they kept close watch through spy glasses on the park police station and timed their movements accordingly.

SHERIDANS ON HONEYMOON.

Son of Famous General Arrives at San Francisco After Wedding at Honolulu.

[BY DIRECT WIRE TO THE TIMES.]

SAN FRANCISCO BUREAU OF THE TIMES, April 23.—[Special Dispatch.] The Sheridans are on their honeymoon, having married at Honolulu on April 9, while Lieut. Pine of the navy is bringing Mrs. Pine on her first visit to the main land with their three-months-old daughter, Barbara. Both Mrs. Pine and Mrs. Sheridan were honored socially during the cruise to this port.

Lieut. Sheridan is attached to the Fifth Cavalry, and will proceed East after a few days' stay in this city. His marriage to the beautiful Miss Isabelle MacGunnigle, the daughter of Col. MacGunnigle of the Fifth Infantry, stationed at Honolulu, was one of the events of the island social season.

The son of the famous general was formerly attached to the staff of ex-President Roosevelt.

The Pipes were also married in Honolulu last year, but their trip to the Coast was deferred when orders were received assigning Lieut. Pine to duty on the Thetis.

LANDS, WRAPPED IN SILK.

Engineer of Pacific Mail Liner Charged With Attempting to Smuggle in Pongee.

[BY FEDERAL (WIRELESS) LINE TO THE TIMES.]

SAN FRANCISCO BUREAU OF THE TIMES, April 23.—[Special Dispatch.] L. Constentine, junior engineer on the Pacific Mail liner Mongolia, showed signs of being warm when he stepped off the gangplank of the steamer this morning. Customs Lieutenant Joseph Head, also observed that the young engineer's body seemed rotund to a degree far out of normal proportion. A search of Constantine's person revealed that he had twenty-five yards of pongee silk wrapped tightly about his body. It is charged he was endeavoring to smuggle the silk ashore. He was arrested.

CALIFORNIA AIDS NAVIGATION.

Figures Show Over Million Dollars Has Been Spent by State on Rivers. Part for Flood Control.

[BY A. P. NIGHT WIRE TO THE TIMES.]

SACRAMENTO, April 23.—Figures indicating that California has spent $1,637,760 to aid the navigability of streams in the State, have been prepared by Maj. P. N. Narboe, Assistant State Engineer for State Engineer W. F. McClure.

Maj. Narboe says he was surprised to learn California had spent so much to aid navigation. The figures were prepared at the request of Maj. S. A. Cheney of the regular army, with jurisdiction over California navigable streams.

The figures also show that $722,281 has been spent to aid navigation on the Sacramento River by the State. Of this amount, $570,060 has been entirely for navigation and the remaining amount partly for flood control.

NATIVE SON DIES IN MEXICO.

George Harvey Fairchild, Noted California Engineer, Passes Away at Mazatlan.

[BY DIRECT WIRE TO THE TIMES.]

SAN FRANCISCO BUREAU OF THE TIMES, April 23.—[Exclusive Dispatch.] George Harvey Fairchild, one of California's foremost engineers and a founder of the Native Sons of the Golden West, died on the steamer City of Para at Mazatlan. Fairchild left this city for Guatemala last November to salvage the German steamer Sesostris, which was wrecked on that coast six years ago. While supervising the work, he was taken ill with fever, and was being rushed to this city when he died.

Fairchild had been connected with the Pacific Mail and Occidental and Oriental steamship companies. He was general manager of the North Shore Railroad, constructing the first third rail system operated in this State. He also constructed the first road ever operated by long distance transmission in the West. Of recent years, he had confined himself to the management of the George H. Fairchild Company, of which he was president. He is survived by his widow, Mrs. Alice Bidwell Fairchild, and two sons, George H. Jr. and Hollis B., living at No. 400 Duboce avenue.

SENATE SESSIONS.

COMPENSATION ACT IS UP.

[BY A. P. NIGHT WIRE TO THE TIMES.]

SACRAMENTO, April 23.—Workmen's compensation and the liability of employers in case of death or accident during the course of employment, reached the stage of debate in the Senate tonight. The bill has been designated by administration leaders as one of the most important before the Legislature and while a number of amendments have been made to the original administration bill as reported by the committee and adopted by the Senate, notice was given by several Senators this evening that they had more amendments to offer before they would be satisfied with the measure. There is also a minority submitted report by Senator Wright. A. E. Boynton, into whose hands the fate of the administration's bill was given, opened the fight on the floor with an explanation of the principal features and some amendments that had been made at the suggestion of numerous commercial and other bodies since the original draft had been submitted. Chief among these were the exemption from the provisions of the bill of farmers, employers of domestics, horticulturists and viticulturists, and the increase of the salaries of the three industrial accident commissioners charged with enforcing the act from $3600 to $5000 a year. Senator Boynton also explained the section providing for the creation of a State compensation fund to insure employers against liability; requiring safety appliances in all places of employment and requiring reports of industrial accidents.

WANT AUTOS IN YOSEMITE.

San Joaquin Association Renews Fight for Right to Enter the National Park.

[BY DIRECT WIRE TO THE TIMES.]

STOCKTON, April 23.—[Exclusive Dispatch.] Members of the San Joaquin Automobile Association are preparing to renew their fight for permission to enter Yosemite National Park in their machines. Word has been received by the local organization that it can expect assistance from other automobile associations throughout Central California from Modesto northward. San Francisco, Oakland, Alameda and Berkeley auto people will join in with the local people in carrying on the fight.

OREGON SHERIFF DIES.

WOUNDS IN DUEL FATAL.

[BY A. P. NIGHT WIRE TO THE TIMES.]

MEDFORD (Or.) April 23.—August Singler, Sheriff of Jackson county, who was shot yesterday in a duel with Lester Jones, an 18-year-old youth, died of his injuries today. Singler had gone to Jones's cabin, one mile west of Jacksonville, to serve a warrant on Jones, when the latter opened fire on him. An exchange of shots followed in which the officer received fatal wounds and Jones fell before the deadly fire of the Sheriff. Singler leaves a widow and eight children.

ACCUSE CONVICT OF MURDER.

SEATTLE (Wash.) April 23.—Peter Miller, who last week was sentenced in Tacoma to twenty to forty years imprisonment as a habitual criminal, was arraigned in the Superior Court today charged with murdering Hugh McMahon, a saloonkeeper on Thanksgiving night, 1908, by garroting him. The principal witness against Miller is George Rose, formerly Miller's companion, who was found in Chicago by the police of that city recently.

Overruled by Editors.

(Continued from First Page.)

against the Japanese, why shouldn't New York be justified in barring out the Italians, or Ohio taking action against the Poles? And if these States did take such action, where would the Federal government be? The fact is that in this controversy President Wilson and his advisers are right and the California folk dead wrong."

CALLS LAW UNCONSTITUTIONAL.

E. H. Callister, the Herald-Republican, Salt Lake City:

"I am decidedly opposed to legislation that is directed against the Japanese as a race. Discrimination of that kind is always harmful to all concerned. Alien laws not based on prejudice against any one nation are justified, of course, but that is what California appears to be driving at. In my opinion, furthermore, it is wholly unconstitutional for a State to do what California is trying to do, that is shutting out the emigrant of one race and practically putting them under the law."

CALIFORNIA NOT JUSTIFIED.

E. P. Adler, Davenport, Iowa, Times:

"I do not believe that California is justified in making such a law as is being proposed. I do not see how it is possible for the State to adopt a law which would jeopardize an existing treaty between this country and another; at least I do not see how that law can go into effect until the treaty expires. California is justified in wishing to protect the interests of her people, but no State has the right to make laws discriminating against any one nation."

SHOULD NOT DISCRIMINATE.

A. M. Snook, the Aurora, Ill., Beacon-Times:

"I do not believe that California is in the right in trying to discriminate against the Japanese in the face of a treaty which we have with that country, nor do I think that the legislation could be upheld if it came to a test. It is my opinion that if California wishes to restrict Japanese ownership of its lands, it should make that restriction equally enforcible against all aliens alike."

MAY PROTECT INTERESTS.

H. E. Baldwin, the Joliet Daily News:

"California should not discriminate in her action against invasion of her territory, but if she wishes to shut out the Japanese, she should make laws prohibiting all alien ownership. The State, of course, is justified in protecting its interests."

SEES EVIL IN ALIENS.

C. S. Jackson, the Journal, Portland, Or.:

"I firmly believe that all States should have the right to deny the ownership of land to aliens of all nationalities. Proprietorship of land by aliens is improper under the Republican form of government, which we enjoy. The evils of alien ownership are very much the same as the evils of non-resident ownership. That California is entirely within its rights in the matter there can be no doubt."

ENCOURAGE I.W.W.

Representative Albert Johnson, the Washingtonian, Gray's Harbor, Wash.:

"I am in thorough sympathy with the people of California in the present difficulty. The immigrant invasion becomes a greater menace to this country every day. Every year it is less desirable, because we have less here to offer foreigners. And when we offer them nothing they proceed to take what they want. They become entangled with such people as the Industrial Workers of the World and begin to hate our institutions before they have a chance to know them. The influx of Japanese and Hindoos is quite as serious a matter to us on the Pacific Coast as the overloading of the Eastern States with the riff-raff of Europe is to the country."

DANGER IN ALIENS.

V. S. McClatchy, Sacramento Bee:

"The California Legislature represents very thoroughly the sentiment of the people of the State on this matter. It is made up of thoroughly representative men. There is grave danger to California of being overrun by an alien people such as the Japanese. They have already absorbed whole communities by their methods. Once they are in control they drive out all Americans. It is impossible for the Japanese and the Americans to remain close neighbors."

CAUSE OF THE CLASH.

G. M. Thompson, New Orleans Item:

"In California the Japanese have reached a point where they consider themselves the equal of Americans. Where Americans and aliens are in contact, especially on American soil, the American will assert his superiority. The clash comes right there. Nobody wants war over his matter, and it is hoped that some arrangement can be made to avoid it. But Gov. Johnson has the sympathy and support of all who understand conditions."

LOS ANGELES PIONEER DIES.

Mrs. Harriett A. Leavitt, Whose Family Aided in Upbuilding of City Passes Away in Carpinteria.

[BY DIRECT WIRE TO THE TIMES.]

CARPINTERIA (Cal.) April 23.—[Exclusive Dispatch.] Mrs. Harriet A. Leavitt, a resident of California for thirty years, and for twenty-six years of that time living in Carpinteria, died Sunday morning and was buried here yesterday.

She was born in Ohio eighty years ago. Her grandmother, who was a daughter of Lord and Lady Erskine of England, came to American while young, and settled in South Carolina. Afterwards she married Mr. Johnson and moved to the Ohio Valley, where her parents lost trace of her, and believing her to have been killed by the Indians then warring throughout that country, they founded the Erskine College in South Caroline in her memory, endowing it with her inheritance. This college is still at work at Duewest.

The Johnsons' daughters, Mary, and Horace R. Peck were married and a family of three boys and eleven girls resulted, of whom all but three sisters came to California many years ago, settling in Los Angeles city and county, where they and their descendants have been active upbuilders. There were seven of these brothers and sisters that lived to be over 80. Miss C. A. Peck, a sister, survives her.

Mrs. Leavitt was married to Frank M. Leavitt in Ohio, going on her wedding journey to Minnesota, where they lived seven years, then moving to Iowa, where Mr. Leavitt died, forty years ago, leaving her with four small children. These she raised through all the hardships attendant to that time and clime, and three survive her, Mrs. Frances N. Phinney of Blakesburg, Iowa, Mrs. L. B. Cadwell of Carpinteria, and L. A. Leavitt of El Monte, Cal. The other daughter, Mrs. Lucia L. Upp, died a few years ago.

Mrs. Leavitt left twenty grandchildren and four great grandchildren. She was a woman of high character, a devoted mother and sincere Christian, and a member of the Christian Church since her girlhood.

For the past twenty years she has looked forward each year with great pleasure to the reunion of the Peck family which is held annually in Compton or Los Angeles.

NAME FAIR OFFICIALS.

J. A. Barr Appointed Chief of Education Department and A. E. Pope Chief of Social Economy.

[BY A. P. NIGHT WIRE TO THE TIMES.]

SAN FRANCISCO, April 23.—Two officials of the Panama-Pacific Exposition appointed today are James A. Barr, chief of the department of education, and Alvin Eugene Pope, chief of social economy.

James A. Barr has been superintendent of the schools of Stockton, Cal., for twenty years and is secretary of the California Teachers' Association. Alvin Eugene Pope was assistant chief of social economy at the St. Louis Exposition.

MUST VERIFY THEIR DEBTS.

PUBLIC UTILITIES ORDER.

[BY A. P. NIGHT WIRE TO THE TIMES.]

SAN FRANCISCO, April 23.—All public utilities corporations, including common carriers, will be required to file with the Railroad Commission on or before June 1 next verified statements of indebtedness represented by securities issued during the years 1911 and 1912. This is a general order published by the commission today.

Free Pretzels No More.

PORTLAND (Or.) April 23.—[Exclusive Dispatch.] The anti-free lunch bill passed the City Council today. Even pretzels are cut off the free list.

HUDDEL

Good Dentistry

Are you interested?
We have every facility for doing high class work. Our offices are the largest and most complete in the city. We do the best work. Fillings, Crowns, Bridges, Teeth—without plate. Low prices. Guaranteed work. Sterilized instruments. Once a patient—always a patient of

Dr. W. F. Huddel

RELIABLE DENTIST

OFFICE HOURS—8 to 5:30
Sundays, 9 to 12

202½ South Broadway, corner Second, over Drug Store—Front rooms, 202-3-4

"The House of Musical Quality."

We are sole agents for Chickering Pianos. See our present exhibit of grands and uprights.

Chickering---the Piano for the American Home

Where in the history of music is there a parallel to the greatness of this remarkable Piano. For ninety years it has been the embodiment of all that is true and great in Piano building.

TONE The one factor that spells the success or failure of a Piano is, in the Chickering, exemplified in its fullest meaning. There is not today, there has never been, a question as to its purity, its power, and its trueness. It is held in deeper regard today, after ninety years standing the criticisms of musical people than any other American Piano.

THE NAME "CHICKERING" commands the respect, the confidence, the plaudits of the greatest of the Master Musicians. YOU, who will now or later purchase a Piano, give it careful thought—it deserves your consideration—you deserve the best Piano.

A Chickering may be bought on a liberal plan of payment and your present instrument will be taken in exchange if desired.

Southern California Music Company
332-4 BROADWAY LOS ANGELES
STORES AT RIVERSIDE - POMONA - SAN DIEGO - SAN BERNARDINO

$5

The "Bouncer"

THE wonderful high quality, the exclusive designs and the unusual service which they give makes Walk-Over Shoes the choice of the most critical men in Los Angeles.

In fifty-one other countries besides the United States, Walk-Over shoes have proven their superiority and are worn by men who are most particular about their appearance.

The new Walk-Over "Bouncer" shown in both Los Angeles Walk-Over shops is a very exclusive English model with rubber sole and heel—made in either high or low models at $5.00.

Other Walk-Over Shoes $3.50 to $7.00.

Walk-Over BOOT SHOPS
PAUL A. JESBERG, Mgr.,
623 South Broadway, and Spring at Fourth.

Foley Furniture Co.
Wholesale and Retail
937-943 South Los Angeles St.

When you think of furniture—think of the rents other stores pay. We can save you one-third on your purchasing. Look first.

Foley Furniture Co.
937-43 South Los Angeles St.

ANTIQUES
SALE EXTRAORDINARY
Rare and valuable collection of antique furniture and reproductions.
Maryland & Virginia Art Rooms,
819 So. Hill St.
Selling out regardless of cost.

Shields & Orr
TAILORS
201 Delta Building
Make the Best $35 Suit in the city
New Spring Styles

J. B. Silverwood
221 South Spring
Bdwy. at Sixth

—your suit will need little pressing if it's a HART SCHAFFNER & MARX guaranteed, preshrunk elegant.

—nobby sacks
—Comfy Norfolks.
—grays, blues, mixtures nouveau, the hairline stripe.

$18 to $40

$6.90 round trip
Bakersfield

April 25, 26, 27.
Good for return until April 30—Account Auto Races.
Proportionately low fares from all other stations in California.
Phone Santa Fe City office any time day or night for information.
City Office, 334 So. Spring St.
Phone Main 738—60517.

Via Santa Fe

J. J. Doran Company
119 West Fourth Street.

STOCKS AND BONDS
We Buy and Sell.
Phone Main 513, A5923.

The Times Free Information Bureau

199 South Spring Street

ADVERTISING COPY AND SUBSCRIPTIONS RECEIVED.

THE TIMES FREE INFORMATION AND RESORT BUREAU is for the accommodation and benefit of persons seeking interesting routes of travel, desirable hotels and rest, recreation and recuperation at the seashore or in the mountains.

Particulars are furnished by competent attendants and by correspondence to the general public regarding rates and attractions of railroad and steamship lines, hotels and pleasure and health resorts. Photographs, descriptive circulars and transportation literature are kept on hand for inspection and distribution. Times readers can obtain here in a few minutes without the delay incident to writing for it, all the information necessary for a safe and enjoyable journey or vacation. This service is absolutely free. Literature also may be obtained at the New Times Building, Broadway at First street.

PERSONS CONTEMPLATING VISITING LOS ANGELES ARE PRIVILEGED TO HAVE THEIR MAIL ADDRESSED TO THE BUREAU.

Resorts.

Santa Catalina Island

CALIFORNIA'S ISLAND PLAYGROUND.

European Plan Hotel Metropole Excellent Cusine

Good Fishing—Beautiful Golf Links—Wild Goat Hunting

Ask for our Summer Folder.

BANNING CO., Agts., 104 Pacific Electric Bldg.

Phones—Main 34; Home 10884.

New Arlington Hotel

Santa Barbara

Absolutely Fireproof—Tourists' Headquarters—All Outside Rooms—Private Lavatories With All Rooms—Perpetual May Climate.

E. P. DUNN, Lessee

BEFORE ENDING YOUR CALIFORNIA TRIP, SPEND A WEEK OR SO AT

Beverly Hills Hotel

Golf, Tennis, Canyon Drives. Special Summer Rates. Home 5430, Hollywood 4.

THE SPRING WEATHER IS LOVELY AT

PASO ROBLES HOT SPRINGS

Golf links in excellent condition, Palatial Baths, Hot Mineral Waters. Baths for Gout, Rheumatism, Defective Elimination, Auto-Intoxication, Heart Weakness. A three week's obesity cure. Graduated walks. Horseback Riding, Golf, Tennis, Croquet, Clock Golf. A fare and a third for a thirty day round trip railroad ticket, ten day stop over privilege on all through rail and Pullman tickets.

HOTELS

The Maryland Open all the year.

The Huntington Opens December, 1913.

Pasadena, California

Bungalows in connection. D. M. Linnard, Mgr.

SAN GABRIEL CANYON RESORTS Stages Leave Azusa Daily—9:30 a.m.

CAMP BONITA — At the junction of the main San Gabriel River and Cattle Canyon Creek. Boarding and housekeeping tents. City office, 740 South Hill Street.

CAMP RINCON — Trout fishing and general sports, boarding or camping, plunge, tennis, etc. Address H. D. BRIGGS, Mgr., Azusa, Cal. Monday and Tuesday at 621 Central Bldg.

FOLLOWS CAMP — OLDEST CAMP IN THE CANYON. Special Rigs or Saddle Horses at any time. Address R. M. FOLLOWS, Azusa, Cal. Either Phone, "42."

Information, folders, rates—"TIMES" INFORMATION BUREAU or PECK-JUDAH CO., 423 South Spring Street.

RADIUM SULPHUR SPRINGS Melrose Ave. and Gower St., Los Angeles.

Take Baths In Liquid Sunshine

NATURAL MINERAL WATER. IT SPARKLES AND FOAMS LIKE CHAMPAGNE. Drink the most radio-active natural curative mineral water. It purifies blood, keeps you young, revitalizes, rejuvenates your whole body. HOT BATHS cure Rheumatism, Colds, Poor Circulation, Sciatica, Diabetes, Stomach, Liver, Kidneys, Bladder, Blood, Bright's, Nervous and Female Troubles. Makes skin velvety, stops hair falling out. Physician in charge. Send for Booklet. Water delivered. Melrose Avenue cars to West 7th St. direct to springs. Telephone 59401.

Wheeler's Hot Mineral Springs

Ninety-two miles from Los Angeles via S. P. to Nordhoff, and 7¼-mile stage ride. Altitude, 1440 feet. Shady mountain stream, fine fishing, good trails and saddle animals. Hot mineral water tub and plunge baths. Cottage rooms, board and baths, $14 to $18 per week. Furnished tent cottages for housekeeping. Wheeler's Cold Springs Fishing Camp on the Sespe River run in connection. Particulars at Peck-Judah Co., 423 South Spring, the Times Bureau, or write or phone manager, Nordhoff P. O., Ventura Co.

Hotel Hollywood

Open all the Year. An ideal hotel home midway between the business center and the sea. American Plan. Table d'Hote Luncheon $1.00. Dinner $1.25. HOME 57011, SUNSET HOLLY 94. GEORGE S. KROM, Manager.

'LEVEN OAKS HOTEL

MONROVIA, CAL. A beautiful, new, high-class hotel in the most healthful and equable climate in Southern California. Near the mountains. 45 minutes from Los Angeles via Pacific Electric. Home phone Main 351.

L. B. VOLLMER, Proprietor.

HOTEL VIRGINIA

DELIGHTFUL DAYS ARE THESE AT LONG BEACH. Enjoy them thoroughly at the beautiful, strictly modern Hotel Virginia. (absolutely fireproof.) SPECIAL SPRING RATES. Service and cuisine unsurpassed. American Plan only. All out-of-door sports, including an 18-hole Golf Course. CARL S. STANLEY, Manager.

WILSHIRE VISTA APARTMENTS

EXCLUSIVE AND DELIGHTFUL FAMILY APARTMENT HOUSE, beautifully situated among elegant homes. Large bright rooms, fine air and view. 615 So. Virgil ave., just off Wilshire Boulevard. Melrose, Fourth and Gramercy, and West 8th st. car to Virgil ave.

SPANISH DINNERS AT LA RAMADA OLD ADOBE RESTAURANT NEAR GLENDALE.

City Restaurants.

Cafe Bristol — Lunch at our GRILL ROOM. You'll enjoy it immensely. A beautiful place where high-class service prevails at moderate prices. Refreshments served with meals. Clever entertainers. ENTIRE BASEMENT H. W. HELLMAN BLDG. Fourth and Spring Sts.

Jahnke's

For Luncheon and Dinner

Good Cooking and Entertaining

First and Spring

Club Breakfasts

at Christophers

551 South Broadway

Try our Famous Vienna Coffee

Superb Routes of Travel.

See America First

GREAT NORTHERN RAILWAY

National Park Route

Special Excursion Rates

TO EASTERN POINTS.

Optional Rail or Ocean Route to Portland or Seattle. Magnificent Scenery and Service. Get illustrated booklets and full information from J. W. PHALON, T., F. & P. Agent, 606 So. Spring St. Telephone Broadway 1316; Home F1364.

WIFE ACCUSES MINISTER.

Oakland Woman, Seeking Divorce, Testifies Against the Rev. A. J. MacMurtry in Church Trial.

[BY DIRECT WIRE TO THE TIMES.]

OMAHA, April 22.—[Exclusive Dispatch.] Mrs. A. J. MacMurtry of Oakland, Cal., who has filed suit for divorce in that city from the Rev. Andrew J. MacMurtry of Manilla, Iowa, appeared before the Omaha Presbytery today as a witness in the trial of the Rev. Mr. MacMurtry, who is charged with having broken the Seventh Commandment and other conduct unbecoming a minister.

The taking of testimony was behind closed doors, and at the close of the evening session all information was refused. It is known, however, that Mrs. MacMurtry was on the witness stand and that she will be recalled tomorrow for further testimony. Her son Alton, from Oakland, accompanies her.

MacMurtry asserts the charges against him are false and that certain members of his former flock are trying to "get even" with him by making the charges which will force him from the ministry if sustained.

Forced to Quit.

(Continued from First Page.)

resentative Oscar W. Underwood of Alabama, the majority leader, predicted today great relief for the nation through the passage of the pending bill; Representative Augustus P. Gardner of Massachusetts, voiced Republican skepticism for the country's future under such a tariff system, and Representative Clyde Kelly of Pennsylvania expressed the opposition of the new Progressive party to all tariff bills framed under the present system.

Representative Hayes of California declared that free sugar means destruction of the beet sugar industry without any substantial benefit to the consumers of sugar. He said the cutting of tariff on lemons would injure that industry, and that the proposed revision would ruin olive oil, beans and dry fruit industries in California, turning the market for these products over to foreigners. Representative Curry of California spoke along the same line.

Los Angeles Hotels.

HOTEL DARBY

WEST ADAMS—AT GRAND

LOS ANGELES

Magnificent Family Hotel. Located in very exclusive residential section. Convenient to Shopping Center, and all places of amusement. On car line to beaches. New steel and concrete building. Superbly furnished. Sixty suites—2 to 6 rooms. One or more elegant private baths, and large living room, with each suite. Table d'Hote dinners included in price of rooms. Breakfast and luncheon a la Carte. Rates very reasonable indeed.

The Bryson Apartments

WILSHIRE BOULEVARD AND RAMPART STREET, IN THE HEART OF THE BEAUTIFUL WESTLAKE DISTRICT. NOT EXCELLED BY ANY APARTMENT IN THE WORLD. TEN-STORY (R. I. C.) SOLID STONE BUILDING, FIREPROOF.

Containing ninety-seven apartments of one, two, three and four rooms, all outside and sunny. Fifty-six private balconies. Hardwood finish throughout, including hardwood floors. All apartments contain extra large living, dining and dressing rooms, closets and private halls; tile bath room with shower in each; also tile floors in all kitchens. Perfect ventilating, steam heating and filtered water systems throughout. Hydraulic elevators. Billiard, ball and amusement rooms with sun parlors and roof gardens. All elegantly and tastefully furnished and perfect in every detail and conducted for people of refinement desiring a homelike atmosphere with beautiful surroundings. No extra charge for telephone, gas, electricity or daily cleaning of the apartments.

USE YOUR OWN FURNITURE AND MAKE YOUR HOME IN THE NEW

FOWLER APARTMENTS

WASHINGTON STREET AT UNION AVENUE

The only really high-class apartment-house in the city where apartments may be had UNFURNISHED

All interior woodwork of mahogany, walnut, birch and quarter sawed oak; hot and cold water, steam heat, elevator, dumb waiters, individual trunk rooms, amusement room, billiard room, sun parlor. Outside balconies with French doors. Large private grounds. Will give lease to desirable people with references. 2, 3, 4 and 5-room apartments. Each apartment a home. Telephone 20500; West 48.

THE BAKER, Apartment Hotel — Corner of Tenth and Francisco Sts., half a block west of Figueroa. Easy walking distance, convenient to all car lines. Contains fifty-four two and three-room apartments, all rooms including baths and kitchens, outside and airy. Apartments handsomely and tastefully furnished in mahogany. Beautiful court, electric fountain, elegantly furnished lobby, ball room, billiard room, electric elevator, steam heat. One of the most beautiful and homelike apartment houses on the Pacific Coast. Service unexcelled. Both phones, all night service.

C. W. BAKER, Owner and Proprietor.

Huntley Apartments

1207 WEST THIRD STREET.

Ten minutes' walk from Third and Broadway or take Crown Hill car line. New concrete building. Two, three, four and five-room housekeeping apartments. Free garage, two cement tennis courts. MAIN 834; HOME 10108.

The New Kendis Apartments, 1710 West Sixth Street — Take 1st and 6th Sts. Loop Car.

Two and three room apts., with or without hotel service. Beautifully furnished, everything complete. Also garage accommodations.

Superb Routes of Travel.

NO EXTRA CHARGE FOR BERTHS OR MEALS.

Steamships PRESIDENT, carrying 502 passengers. GOVERNOR, carrying 516 passengers.

SAILING THURSDAYS

San Francisco $5.35 1st class. $5.35 2d class.

Seattle or Tacoma $29.35 1st class. $18.35 2nd class. $15.35 3d class.

Steamship State of California carrying 249 passengers

SAILING SUNDAYS

San Francisco $7.35 1st class $5.35 2d class

Seattle or Tacoma $25.35 1st class $15.35 3d class

Through tickets to all points in United States or Canada via San Francisco, Seattle, Victoria or Vancouver.

San Diego Daylight Excursions every Wednesday and Saturday morning. $3.50 one way; $4.00 Round Trip.

FINEST OF SERVICE. LARGE MODERN STEAMERS.

Ticket Office, 640 S. Spring St. Phones—Home A3325, Main 47

GO EAST through the GREAT NORTHWEST

--SEE--

GREAT NORTHERN RAILWAY

GLACIER NATIONAL PARK

UNCLE SAM'S NEW PLAYGROUND.

Over 1000 Miles of Magnificent Scenery—Superb Service

Optional Rail or Ocean Route to Portland or Seattle.

IT COSTS NO MORE ON ONE WAY TICKETS

Get Illustrated Booklet and Full Information From J. W. PHALON, T.F. & P. Agt., Great Northern Ry. 606 South Spring Street. Telephones—Bdwy. 1316—Home 1364.

San Francisco Hotels.

BELLEVUE HOTEL

SAN FRANCISCO,

Corner Geary and Taylor Sts.

A Quiet Refined House of Unusual Excellence

American Plan—Room with Bath and Board from $4.00 a Day.

European Plan—Room with Bath from $2.00 a Day.

Special Monthly Rates.

A High Class, Family and Tourist Hotel. Half Block from Columbia Theater, and on the edge of the Retail Shopping District. Every room with Private Bath. Positively Fireproof.

W. E. ZANDER, Manager.

Booklets at 619 South Spring Street.

HOTEL ST. JAMES

Van Ness Ave. near McAllister, SAN FRANCISCO.

Highest class family hotel in the West at reasonable rates. Beautiful lobby, 2000 sq. ft.; cafe and cafeteria in connection. Take No. 5 McAllister St. car at Market St. or cab at our expense.

RATES 75c DAY. $3.00 WEEK UP.

Edwin Seilg, Prop.

HOTEL STEWART

San Francisco

Geary St., above Union Square.

European Plan $1.50 a day up.

American Plan $3.00 a day up.

New steel and brick structure. Every comfort and convenience. A high-class hotel at very moderate rates. In the center of theater and retail district. On car lines transferring to all parts of city. Electric omnibus meets all trains and steamers.

Full particulars from our Special Representative.

D. F. ROBERTSON, Steamship Agt. 308 to 310 S. Broadway, Los Angeles

HOTEL TURPIN

17 Powell St.

SAN FRANCISCO, CAL.

In the heart of the City. Auto Bus meets trains and steamers. Rates, $1.00 Day Up.

Tariffist.

USE JACK-SCREW TO CUT TARIFF.

Underwood Opens Debate With Specious Hyperbole.

Says Democrats Have Tried to Benefit Consumers.

Gardner Hopes He Is Not a Political Dr. Cook.

[BY A. P. DAY WIRE TO THE TIMES.]

WASHINGTON, April 23.—The tariff debate was begun today in the House.

Representative Garrett of Tennessee, to whom Senator Clark has referred as one of the best parliamentarians in the House, will preside throughout the debate, while the bill is technically before the House as a committee of the whole.

Mr. Underwood reiterated his view that five days of general debate and a week more for the reading of the bill with the privilege of five-minutes speech to each member would be sufficient in the House. Representatives Payne, Moore and Fordyce will make the principal speeches for the minority of the Ways and Means Committee, the former favoring Republican substitutes for the woolen and cotton schedules, and the other two making the fight against the bill as a whole. Party conferences over the tariff were resumed at the Senate end of the Capitol. Democratic members of the Finance Committee met with a number of Democratic Senators from Western States, who object to the abolition of all tariff from wool and sugar. Republican members of the committee spent the day at work over the bill.

FIFTY-HOUR DISCUSSION.

When the House convened Mr. Underwood asked unanimous consent that the general debate close when the House adjourned Monday evening. The Republican leaders and Representative Murdock, the Progressive leader, argued for some time over the division of the minority time between the Republicans and the Progressives. It was finally agreed to give the Progressives five hours of the minority time. Altogether about fifty hours of general discussion in the House will be allowed.

UNDERWOOD REMARKS.

"The enactment of this bill into law will mark the end of an era in the fiscal administration of this country and the beginning of a new one," Mr Underwood began. He discussed the origin of the present "high tariff system," declaring that it was instituted as an emergency measure during the Civil war.

"These unjust war taxes," he said, "have been maintained ever since, and those who have amassed fortunes under them have controlled the government except for one brief interval."

In his discussion he followed closely the arguments outlined in the report of the Democratic majority of the Ways and Means Committee.

"Our great responsibility," declared Mr. Underwood, "is the interests and rights of the great mass of consumers among the American people. From our viewpoint industry must be considered as secondary to the rights of the consumer."

COST OF LIVING.

Referring to the increase in the cost of living, Mr. Underwood said:

"A great proportion of this increase was caused by the abnormally high protection given to the great manufacturing interests of this country under the Republican tariff."

Mr. Underwood said, however, that the passage of the Democratic bill would not immediately be followed by reductions in the cost of living, "but I believe," he added, "that within a reasonable time, after the merchants have disposed of their goods bought under high protective tariff, the people of this country will find the cost of living decreased."

Mr. Underwood vigorously attacked the theory of founding a protective tariff and the cost of production at home and abroad.

"A duty which will equalize the average difference in cost of production between two countries," he said, "protects no one, since it is more than is needed by the most efficient producer and less than is needed by the less efficient producer. You Republicans cannot write a successful tariff bill on that basis, and the truth of it is you never have.

PLAY NO FAVORITES.

"I don't contend," Mr. Underwood continued, "that in this bill we have been able to wipe out at one fell swoop all the iniquities and injustice and rank favoritism that you Republicans have engrafted on the body politic for the last decade. But we have played favorites with no one. We have had no favored manufacturers dictating our rates.

"But we have not gone at this tariff with an ax."

"There are many industries that have been built entirely on the basis of your protective tariff and we are lowering this tariff wall with a jacksawed and not with an ax. Germany(through its Ambassador here has protested against two administrative features of the pending tariff bill. One concerns the proposed examination of books of German export houses for the purpose of ascertaining domestic wool sales prices to guard against undervaluation of exports. The other protest is against the provision that German goods imported in American bottoms shall enjoy a differential of 5 per cent. in due. It is declared to be in violation of treaties with Germany which guarantee the vessels of that country equality and treatment with American vessels in the matter of duties and charges.

MAKE NO PROTEST.

"Most of the embassies and legations in Washington so far have refrained from making representations on the same point until the tariff bill was formally before the House. The Austrian government is about to follow the lead of the German government and others are preparing to do so, all pointing out that the proposed legislation will destroy existing trade and commerce treaties with the United States.

"Secretary Bryan by direction of the President has refrained from answering any of these arguments, but has promised to transmit the protest to Congress so that it may alter the pending legislation if it desires to do so before the law is finally enacted."

Mr. Underwood did not take up the income tax feature of the bill in detail, declaring Representative Hull of Tennessee was responsible for framing that provision and would explain it later.

"I believe this is an honest revision of the tariff downward," Mr. Underwood said in conclusion. "I believe that it will not in any way jeopardize legitimate industry—and by legitimate industry, I do not mean the mills that have gorged themselves on dividends and allowed floors and machinery to rot. Legitimate American industry, brought to the firing line by open competition, will carry American energy and American genius to the markets of the world."

GARDNER FOR REPUBLICANS.

Representative Gardner of Massachusetts took the floor to open the Republican side of the debate. He gave two reasons for dismissal of the Republican party from power, one that "it obstinately resisted reasonable reforms," and another "the fact that the country desires a revision of the tariff, much more far reaching than the Payne law." He paid a tribute to Representative Payne of New York with the statement that cotton and wool schedules had been written into the law over his protest.

"Mr. Payne," said he, "schedules I and K never met your approval. Over your protest and against your will they were voted into the law which bears your name. Yet through the four years that have passed, you have uttered no word to defend yourself at the expense of your coworkers. You have had a heavy burden of reproach to bear, and righteously have you borne it."

SCORES MACHINE.

Mr. Gardner asserted that the Republican party had fallen under the guide of one of those "too powerful things which men call 'machines' and it is through this that this machine was not representative of the rank and file who voted the ticket. The head and front of his party's offending," he said, "was that we failed to move with the age." Republican generals, he declared, could not adjust their views to modern schools of thought.

"They persisted in governing the country their own way and not the country's way," he said, "and so we all came to grief.

"The nation will not have the Payne law. If necessary, the nation would rather elect a Congress of numskulls who would administer a new elixir rather than retain a Congress of asculpaians who insist on compounding the old formulas which the nation refuses any longer to swallow. Perhaps the old political physician may in the end prove right. Perhaps the new political physician may turn out to be only another Dr. Cook. Radical legislation, he said, was expected from the new Congress and he saw no reason to believe the Democrats were a gathering of rogues. Such they would be accounted, he asserted, if they did not satisfy the country.

He predicted that some overdue reforms would be enacted and that it woud be necessary for the Democrats to keep absolutely their promises to the people if they wished to be retained in power.

ARMY AND NAVY.

SERVICE ORDERS ISSUED.

[BY FEDERAL (WIRELESS) LINE TO THE TIMES.]

WASHINGTON BUREAU OF THE TIMES, April 23.—[Special Dispatch.] Capt. Basil O. Lenoir, Signal Corps from cableship Burnside to Seattle for duty with Washington-Alaska military cable and telegraph system.

First Lieutenant Robert N. Campbell, Coast Artillery, assigned Ninety-ninth Company.

First Lieutenant Frank E. O'Loughlin, Philippine Scouts to General Hospital, Ft. Bayard.

Resignation of Second Lieutenant Daniel A. Connor, a Fourth Cavalry, accepted to take effect May 5.

Following assignments second lieutenants of cavalry assigned to regiments indicated effective May 24: Harold Melville Clark, First Cavalry; Harold Thompson, Fifth Cavalry; Richard B. Ronaugh Barnitz, Fourteenth Cavalry, and Raymond Morris, Eleventh Cavalry.

Following assignments second lieutenants infantry to regiments indicated: John Charles Palmer, Bartholf, Fifth Infantry, May 21; James Perry Cole, Fourth Infantry, May 21, Robert Harwood Barrett, Sixteenth Infantry; Ernest Joseph Carr, Ninth Infantry, to Ft. Logan H. Roots, May 21; Patrick James Hurley, Third Infantry; Donald Robert Millen, Twelfth Infantry; Hugh Broadus Keen, Seventeenth Infantry, May 21; Ora Mathias Baldinger, Twenty-sixth Infantry.

Leaves of absence:

Capt. William F. Jeffs, Second Field Artillery, one month and fifteen days from May 15; Second Lieutenant John S. Singleton, Infantry, three months; Capt. Casper H. Conrad, Jr., Quartermaster Corps, fifteen days from May 17; First Lieutenant George R. Guild, attached Twenty-second Infantry, two months, thence to General Hospital Ft. Bayard; Lieut.-Col. George F. Landers, Coast Artillery, one month.

Navy—Commander C. B. Price, detached, Kentucky, home, wait orders. Lieut. L. H. Ghormley, Naval Academy.

Lieut. W. V. Tomb, to branch hydrographic office, San Francisco.

Lieut. W. Densmore, detached Nebraska, Solace.

Lieutenant junior grade, C. R. Hyatt, to be assistant inspector target practice and engineering competitions, Navy Department, May 1.

Assistant Surgeon J. H. Tompkins, N.M.R.C., detached, navy recruiting station, New York recruiting station, Buffalo.

Chief Boatswain R. S. Mehrtens, placed on retired list. Detached all duty; home.

Gunner John Harder, detached, receiving ship at Mare Island, Colorado.

Gunner C. W. A. Campbell, detached Colorado; home await orders.

Chief Machinist Adam Gibson, placed on retired list; home.

Machinist William Twigg, Jr., to naval station, Newport, May 17.

WILSON HEADS OFF SENATORS.

Goes to Capitol to Discuss Appointments Rather Than Have Them Defile the White House.

[BY A. P. DAY WIRE TO THE TIMES.]

WASHINGTON, April 23.—President Wilson will go again to the Capitol tomorrow to consult with any Senators concerning nominations he has prepared. With the Senate in session the President decided there would be less inconvenience to the Senators if he himself went to the President's room and consulted them about prospective appointments, than if the Senators came to the White House.

TO ENDOW WOMEN'S CLUBS.

Mid-Biennial Council of Federation to Raise Hundred Thousand Dollar Fund.

[BY A. P. NIGHT WIRE TO THE TIMES.]

WASHINGTON, April 23.—Plans for establishing an endowment fund of $100,000 occupied tonight's session of the mid-biennial council of the General Federation of Women's Clubs.

The fund, which is to be used in carrying on the work of the various departments of the council, will be provided by the clubs and individuals composing the organization.

Washington.

CABINET WOMEN CAN'T CUT CALLS

Mrs. Marshall's Plan Turns Out a Flat Failure.

Reception at the Shoreham Causes Mad Scramble.

Will Abandon Attempt to Change Social Code.

BY CONSTANCE CARRUTHERS.

[BY FEDERAL (WIRELESS) LINE TO THE TIMES.]

WASHINGTON BUREAU OF THE TIMES, April 23.—[Special Dispatch.] The first scheme for relieving Cabinet women and them to social life from their enormous official duties has been thoroughly tried by Mrs. Thomas R. Marshall, wife of the Vice-President, whether willingly or not and it is a failure. It is pretty sure that except at the White House all the Cabinet women will never again be seen on the line in Washington.

Washington official society has sought for years to solve the problem of lessening the calling list of people in official life and lightening the burden of the wives of cabinet officers.

The result of a great combination every week or several times a season has been one of the most much discussed and whether intentionally or not, Mrs. Marshall, wife of the Vice-President, was the first to try it. She held her reception at the Shoreham this afternoon.

COMBINE PLAN FAILS.

The result was that unless the inexperienced aides and ushers at the White House can be called in to manage them, the great combine will not again be attempted. Mrs. Marshall's friends, official and otherwise, say the women who must, according to the social code call upon her number thousands. Mrs. Bryan's list is scarcely smaller, as in addition to officials in general she must call upon the diplomatic corps. Mrs. Taft must be at home to the army contingent as well as official society in general and Mrs. Daniels the equally long navy list who must call upon her. Mrs. Burleson, Mrs. Houston, Mrs. Redfield and Mrs. Wilson have not great bodies like the army and navy and their calling lists are accordingly much smaller, but even they number their visitors by hundreds.

Combine these numbers mathematically, as well as socially one has a list that would tax that of the largest White House reception and it would require the tunda of the Capitol to accommodate the callers.

A MAD SCRAMBLE.

As the combination worked this afternoon, what should have been an imposing and unique event was simply a crush. Callers pressed eight deep scrambling to meet the multiplicity of hosts, with nothing like the White House system to keep them in single line.

After greeting the hostesses the various other hostesses and making their way to the best of the room, there was a breathing spell during most of the receiving hours, but the crush about the hostesses was almost intolerable.

Many women became confused at the card system, and having called upon Mrs. Marshall before, or Mrs. Bryan or some other of the Cabinet women, wished only to leave cards for those upon whom they had not previously called, thus relieving Cabinet women of twice necessary visit. Great delay at the door was occasioned by some women not familiar with the official announcement as to which Cabinet women their particular card was intended for.

NAMES MIXED UP.

As at the White House, and it was announced, but before it was Mrs. Houston, or Mrs. Redfield was utterly lost, or so mixed up even its owner could not tell it and the line was again filled with women introducing themselves to women in line.

While the crowd pushed and jostled Mrs. Marshall smiled and Mrs. Bryan smiled too, but the women of the Cabinet looked bewildered but confused.

The next scheme talked of by the Cabinet women to relieve them except upon women their official rank, but it is said that hospitable women will not such a proposition. The system as it now exists and has existed 100 years has perhaps its faults, but any change must be radical and mathematically thought out.

TO OBSERVE DAYS AT HOME.

Mrs. Bryan said to several friends as they were in the line that she would be at home at the White House next Wednesday and other Cabinet women will observe their own days at home, just as though the plan had not been misled into believing Mrs. Marshall's reception was for all women to assist, as a substitute for all their calling obligations.

IN NEED OF SPANKING.

Pittsburgh Police Suppress Disorderly Processions of School Children Now on Strike.

[BY A. P. DAY WIRE TO THE TIMES.]

PITTSBURGH, April 23.—Only 10 per cent. of Pittsburgh's public school children are in attendance at the sessions today. The disorganization of children through the strike have been suppressed by the police and by parents, but numbers of children congregate about the schools from time to time.

The children arrested by the police while carrying banners demanding the removal of Superintendent Brooks Mayhew, were reprimanded and released over to their parents. Hundreds of more pupils of the Fifth School refused to attend school this morning, but moved about in the vicinity of the school house as ordered.

No announcement has been made whether the citizens will ask the Board of Education to investigate the reasons for the character of the suspensions or accept the duty imposed on it.

Order Old Transport Sold.

WASHINGTON BUREAU OF THE TIMES, April 23.—[Special Dispatch to The Times by Federal Wireless Line.] The Navy Department has condemned and will order for sale at the navy yard at Mare Island the old transport Manila, which vessel was formerly a Spanish vessel and was captured in the war of May 4, 1898, incident to the operations of the fleet under Admiral Dewey in Manila Bay.

Washington.

CABINET WOMEN CAN'T CUT CALLS.

Mrs. Marshall's Plan Turns Out a Flat Failure.

Reception at the Shoreham Causes Mad Scramble.

Will Abandon Attempt to Change Social Code.

BY CONSTANCE CARRUTHERS.

[BY FEDERAL (WIRELESS) LINE TO THE TIMES.]

WASHINGTON BUREAU OF THE TIMES, April 23.—[Special Dispatch.] The first scheme for relieving Cabinet women and those in official life from their enormous calling duties has been thoroughly tried out by Mrs. Thomas R. Marshall, wife of the Vice-President, whether willingly or not and it is a failure. It is pretty sure that except at the White House all the Cabinet women will never again be seen on the line in Washington.

Washington official society has sought for years to solve the problem of lessening the calling list of people in official life and lightening the burden of the wives of cabinet officers.

The result of a great combined reception every week or several times a season has been one of the plans much discussed and whether intentionally or not, Mrs. Marshall, wife of the Vice-President, was the first to try it. She held her reception at the Shoreham this afternoon.

COMBINE PLAN FAILS.

The result was that unless the most experienced aides and ushers at the White House can be called in to manage them, the great combine will not again be attempted. Mrs. Marshall's friends, official and otherwise, and the women who must, according to the social code call upon her, number thousands. Mrs. Bryan's list is scarcely smaller, as in addition to officials in general she must also have the diplomatic corps. Mrs. Garrison must be at home to the army contingent as well as official society in general and Mrs. Daniels has an equally long navy list who must call upon her. Mrs. Burleson, Mrs. Lane, Mrs. Houston, Mrs. Redfield and Mrs. Wilson have not great bodies like the army and navy and their calling lists are accordingly much smaller, but even they number their visitors by hundreds.

Combine these numbers mathematically, as well as socially and one has a list that would twice double that of the largest White House reception and it would require the rotunda of the Capitol to accommodate the callers.

A MAD SCRAMBLE.

As the combination worked out this afternoon, what should have been an imposing and unique event was simply a crush. Callers stood six and eight deep scrambling to meet the multiplicity of hosts, with nothing like the White House system to keep them in single line.

After greeting the hostesses and the various other hostesses and making their way to the back of the parlor room, there was a breathing space during most of the receiving hours, but the crush about the hostesses was almost intolerable.

Many women became confused over the card system, and having called upon Mrs. Marshall before, or Mrs. Bryan or some other of the Cabinet women, wished only to leave cards for those upon whom they had not previously called, thus relieving the Cabinet women of twice returning the visit. Great delay at the door was occasioned by some women not agreeing with the official announcer of names as to which Cabinet woman their particular card was intended for.

NAMES MIXED UP.

As at the White House, each name was announced, but before it reached Mrs. Houston, or Mrs. Redfield, it was utterly lost, or so mutilated that even its owner could not recognize it and the line was again delayed while women introducing themselves to each other women in line.

While the crowd pushed and hustled Mrs. Marshall smiled serenely, Mrs. Bryan smiled too, and other women of the Cabinet looked happy but confused.

The next scheme talked of is to have the Cabinet women to return no calls except upon women their superiors in official rank, but it is not probable that hospitable women will indorse such a proposition. The social code as it now exists and has existed for 100 years has perhaps outgrown itself, but any change must be slow, careful and mathematically thought out.

TO OBSERVE DAYS AT HOME.

Mrs. Bryan said to several friends as they were in the line that she would be at home at Calumet place next Wednesday and other Cabinet women will observe their days at home, just as though the public had not been misled into taking Mrs. Marshall's reception with Cabinet women to assist, as a scheme to curtail their calling obligations.

IN NEED OF SPANKING.

Pittsburgh Police Suppress Boisterous Procession of School Children Now on Strike.

[BY A. P. DAY WIRE TO THE TIMES.]

PITTSBURGH, April 23.—[Special.] 10 per cent. of Pittsburgh's 75,000 school children are in attendance at the sessions today. The disorderly procession of children through the streets have been suppressed by police, but parents, but numbers of children congregate about the school houses from time to time.

The children arrested yesterday while carrying banners demanding the removal of Superintendent S. L. Ammerter, were reprimanded and released over to their parents today. A hundred or more pupils of the Peabody School refused to attend sessions this morning, but moved away from the vicinity of the school buildings as ordered.

No announcement has yet been made whether the citizens' committee of the Board of Education will investigate the reflections upon the character of the superintendent or accept the duty imposed on them.

Order Old Transport Sold.

WASHINGTON BUREAU OF THE TIMES, April 22.—[Special Dispatch to The Times by Federal (Wireless) Line.] The Navy Department has condemned and will shortly offer for sale at the navy yard on Mare Island the old transport Manila. The vessel was formerly a Spanish vessel and was captured in Manila Bay May 4, 1898, incident to the operations of the fleet under Admiral Dewey in Manila Bay.

Analyst.

SAYS FILIPINOS NEED AMERICA.

Bishop Thinks They Cannot Stand by Themselves.

Density of Population Is the Biggest Problem.

Fears Other Nations Might Annex the Islands.

BY THE RT. REV. C. H. BRENT,

[National Episcopal Bishop of the Philippines.

BY FEDERAL (WIRELESS) LINE TO THE TIMES.]

NEW YORK BUREAU OF THE TIMES, April 23.—[Special Dispatch.] In this brief survey of Philippine affairs it will be my endeavor to separate facts from fancies and to strip the problem of secondary consideration.

The first fact to face is one which admits of no dispute. It is that America is in control of the Philippines, and upon her wisdom or unwisdom hangs the fate of 9,000,000 Filipinos. Whether we erred in assuming such a responsibility is aside from the question. If America had not accepted it from unselfish motives another nation would have done it from motives of self-interest, and at this date liberty would sit moaning within the gates of the Philippines instead of reigning throughout her borders.

ENJOY SELF-GOVERNMENT.

The Filipinos today enjoy a measure of self-government hitherto unknown to dependencies save in the self-governing over-seas dominions of Great Britain, and the responsibility of America is to further the progress of self-government to the utmost of stability and the Filipinos' capacity. Thus are we brought to a second undeniable fact. We are pledged to maintain our responsibility of control in trust to be administered with no other than for the Filipino. That is to say, we are to train him by consistent methods in the principles of self-government until he has attained, if then, if he so elects, surrender the rights which belong to a sovereign nation. It is here that we come to the parting of the ways. The issue, however, is not one of imperialism and anti-imperialism. It is for the house to employ such terms. The question resolves itself into one of good judgment. The opposing views differ only in the matter of time. There are those who say now, and those who say tomorrow, still others the day after tomorrow.

FAVORS COMMISSION.

With implied ability, the clamor for independence on the part of the Filipinos, which just now is more frequent than any time in their history would be the signal for withdrawal, but only their achievements will determine their ability. A semi-non-political commission should be appointed to advantage by the President to undertake a painstaking and thorough investigation of conditions. A careful study should be made of the Malolos government and of the character of provincial and municipal government up to date, in so far as the franchise, the extent of the peonage and kindred evils exist, the records of the assembly in its constructive work, religious, charitable, educational and industrial; work accomplished under the present regime.

To say the least, dangerous to act on the theory that any autonomy, no matter how slovenly, is preferable to alien rule with "higher political efficiency" as its motto. There are elements, at any rate, as in Santo Domingo, Nicaragua and elsewhere, when alien interference or rule for awhile is not counted on by our most fanatical individualists.

MIXED POPULATION.

A third fact is that the Philippine problem has a puzzling complexity, both in its island character and dissimilar population, of which one-half is composed of primitive folk of the hills and fanatical sons of Islam. The recognized leaders in the United States today, so far as racial considerations are concerned, would at least equal right to claim citizenship in Spain, China or England. But it is the men of mixed blood who are the politicians. The degree of capacity in the Filipino will not be revealed until the schoolboys of today are in active public life. Even among the Christianized peoples, because of their many tongues and limited but increasing inter-communication, there are sectional jealousies, while the wild peoples have a natural antipathy for their Christian neighbors because of a past history of harsh and unfair treatment at their hands.

INTERNATIONAL BEARING.

Finally it must be recognized that the Philippine problem cannot be considered without reference to its international bearing. Neutralization has been proposed, but can American or other diplomacy secure the neutrality of the powers? Would it be anything if promises of neutrality were made? Is it not so, that, in addition to existing military power, Japan would fight America in order to secure possession of the Philippines, there are at least two powers which would seize the first opportunity for interference if American sovereignty ceased?

Can America afford to protect a continent half-way around the world which she does not actually and effectively control? She has a problem difficult enough with one hand.

MUST STAND ALONE.

It seems to me that it would be a piece of quixotry beyond the public administration to stand for the order of an experimental government of more than 10,000 miles from stability 10,000 miles from home.

When the Philippines gain independence they must swallow the bitter with the sweet and meet the perils as well as the joys of going alone. There are national ideals, even in a limited protectorate to which I trust America will never expose herself.

My own conviction of our present duty, based upon eleven years of observation and experience, is summed up in words written in relation to a similar dependency, but which I apply with a few verbal alterations to the Philippines of today. We are not in the Philippines for our pleasure or profit. We believe it would be the most unfortunate thing in the world to say that the Philippines is not worth the candle which we have lighted. We have undertaken an intense difficulties and responsibilities, and leave the Philippines to go to perdition in their own way.

We cannot do that. We are in the Philippines because we are responsible. If our rule were withdrawn at this juncture, at any rate, there would at once be a struggle for supremacy between the strongest of the contending populations and they in turn would ultimately be devoured by intruders from outside the borders of the Philippines. . . . We do not know how to leave the Philippines, and, therefore, let us see if we know how to govern them.

THE WEATHER BACK EAST.

Unusually High Temperatures for the Time of Year Are Reported from the Ohio Valley.

[BY FEDERAL (WIRELESS) LINE TO THE TIMES.]

CHICAGO BUREAU OF THE TIMES, April 23.—[Special Dispatch.] Unusually high temperatures for this time of year prevailed in Illinois and Ohio and Mississippi valleys today. It was 80 deg. in Chicago., 78 deg. at Davenport, Iowa, and 86 deg. at Washington.

Unsettled weather is predicted for tonight for Illinois, Wisconsin, Michigan, Indiana, Missouri and Iowa, with cool weather.

The temperature will drop to near the freezing point in Nebraska. The unseasonably high temperatures now prevailing throughout the Central States are only for the present. Other temperatures:

City—	Max.	Min.
Alpena	82	48
Bismarck	54	42
Cairo	76	62
Cheyenne	36	24
Chicago	80	62
Cincinnati	80	60
Cleveland	78	62
Concordia	60	58
Davenport	78	62
Denver	40	30
Des Moines	76	64
Detroit	78	60
Devil's Lake	52	42
Dodge City	52	42
Dubuque	80	62
Duluth	60	40
Escanaba	54	40
Grand Rapids	80	58
Green Bay	78	60
Helena	48	30
Huron	50	40
Indianapolis	78	58
Kansas City	72	64
Marquette	54	54
Memphis	80	62
Milwaukee	80	62
Omaha	68	62
St. Louis	78	60
St. Paul	72	64
Sault Ste. Marie	76	44
Springfield, Ill.	78	60
Springfield, Mo.	72	62
Wichita	62	60

Weird.

SPOOK HUSBAND PASSES AWAY.

MAY NOW VERIFY HIS AFFINITY FOR BLAVATSKY.

Report Filed in Old Will Case Develops the Curious Hallucination of Wealthy Dorchester Man Decorated by the Mikado of Japan for His Charitable Works.

[BY A. P. DAY WIRE TO THE TIMES.]

BOSTON, April 23.—Joseph M. Wade, a wealthy resident of Dorchester, who had been decorated by the Mikado in recognition of his charities to widows and orphans of Japan, died in the belief that he was the spiritual husband of Mme. Blavatsky, the theosophical leader, according to a story revealed in a masters' report filed in the Superior Court yesterday. The report was upon the suit of Herbert W. Burke, executor of Mr. Wade's estate, against Yamanaka & Company, dealers in Japanese curios, to compel them to restore to the estate a bill of sale of a collection of Japanese and oriental articles valued at between $15,000 and $20,000. Mr. Burke alleged that Mr. Wade was induced to affix his "mark" to the bill when he was too feeble to understand his acts. His contention was sustained by the courts.

Wade, according to the masters' report, had an "occult room" filled with Japanese art objects where he went to commune with spirits. From the occult world he gained the belief that he would begin to get better or grow rapidly worse, December 15, 1904. When that day passed without noticeable improvement in health, the report states, Mr. Wade shut himself up in his room and died several weeks later.

It was when Mr. Wade was shut up his this room, the report alleged, that the bill was signed.

HONOR STEPHEN A. DOUGLAS.

Three United States Senators and Others Pay Tribute to "Little Giant" of Illinois.

[BY A. P. DAY WIRE TO THE TIMES.]

SPRINGFIELD (Ill.) April 23.—Three United States Senators, a former Vice-President of the United States, the Governor of Illinois and three former Governors, nearly the entire membership of the Illinois Legislature, and many leading citizens of the State, joined here today in paying tribute to the memory of Stephen A. Douglas, on the one hundredth anniversary of his birth.

Among the speakers were Senators James Hamilton Lewis and Lawrence Y. Sherman of Illinois, Senator James A. Reed of Missouri, former Vice-President Stevenson of Bloomington, William L. Davidson and Everett Jennings.

Douglas was lauded as the highest type of statesman and patriot and as a friend of home rule and self-government by the speakers of various political faiths.

PRESIDENT PREFERS NEWARK.

Chief Executive Decides to Invade the Enemy's Country in Talking for Jury Reform.

[BY A. P. DAY WIRE TO THE TIMES.]

WASHINGTON, April 23.—President Wilson, at the suggestion of Acting Gov. Fielder of New Jersey, will not speak in Paterson on May 1, but in Newark.

This change was agreed upon today when Mr. Fielder wrote the President pointing out that the Assemblymen who most vigorously opposed jury reform were from Newark and vicinity.

El Rado

The Guaranteed Liquid Hair Destroyer

A *Perfumed* Depilatory

It is the only preparation that immediately, and without the slightest injury to the most delicate skin, will remove

SUPERFLUOUS HAIR

It Acts Instantly Wherever Applied.

El-Rado is the only Depilatory sold with an absolute guarantee of satisfaction. You will find it not offensive, a requisite others dare not claim for their preparations.

Price $1.00 at Owl Drug Co.'

Take no Substitutes; Insist on El-Rado.

Booklet of valuable information free on request.

PILGRIM MFG. COMPANY.
27 East 28th St. New York.

Do You Want A Good Complexion?

NATURE alone can aid you. Indiscretions in diet will clog the bowels and eventually affect the skin. External applications may be a benefit to those who already have a clear skin, but to others an internal remedy must be given.

NATURE has provided an ideal laxative water that will purify your blood, keep your stomach and intestines clean, and relieve constipation—the real cause of pimples and other facial blemishes. Get a bottle of HUNYADI JANOS WATER to-day—Nature's Laxative—at any drug store; take ½ glassful, upon arising, daily for a short time, then note the difference in your complexion.

Soon

At Hamburger's

FORGETS HIS OWN NAME.

Denver Police Identify Young Man With Mental Aberration as Son of Michigan Banker.

[BY A. P. DAY WIRE TO THE TIMES.]

DENVER (Colo.) April 23.—Frederick A. Gorham, Jr., of Payette, Idaho, the authorities are convinced today, is the man who appealed to the police late last night for aid in finding out who he was. Chief of Police Felix O'Neill received a telegram this morning from Harvey O. Carr, Superintendent of Police at Grand Rapids, Mich., to extend every courtesy to Gorham, and stating that relatives were on the way to take him in charge.

Gorham is being cared for at the City and County Hospital. He talks rationally and seems in a normal state, except that his recollection extends only as far back as last Sunday, when he arrived in Denver.

HAS RELATIVES IN MICHIGAN.

FATHER A RICH BANKER.

[BY A. P. DAY WIRE TO THE TIMES.]

GRAND RAPIDS (Mich.) April 23.—Frederick A. Gorham, Jr., is the son of Frederick A. Gorham, third vice-president of the Michigan Trust Company of this city. The latter is convinced that the man who lost his identity in Denver is his son.

Until he heard of the Denver situation today, Mr. Gorham was unaware where his son was and he has been conducting a quiet search for him for two years since Young Gorham left Chicago, going West. The young man was taken sick on the train and left it at Omaha. Since then the father lost all trace of him until today.

The son's home is in Payette, Idaho. He had been in Grand Rapids recently on a visit and he was returning home when he was taken sick.

Praise This Remedy For Lung Trouble

If the voluntarily written words of grateful people, living in all parts of the country, praising Eckman's Alterative, a remedy for the treatment of coughs, colds, throat and lung troubles, are to be believed, this medicine is certainly doing a vast amount of good for such sufferers. This is a sample taken from many:

St. Mary's Academy, O'Neill, Nebraska.

"Gentlemen: About seven years ago I was attacked with Tuberculosis. I coughed unceasingly, could not sleep nor eat, even could not speak out loud and could do no work. I had three hemorrhages, raised blood most of the time and suffered with night sweats, fever and chills. A specialist of Columbus, Ohio, pronounced my case hopeless.

"Nearly five years ago I heard of your Alterative and procured some at once, with the result that I soon found myself restored to health. I consider your medicine, if faithfully taken, a most excellent remedy. Mother Superior permits this testimonial."

(Signed) SISTER MARIE.
Sisters of St. Francis.

(Above abbreviated; more on request.)

Eckman's Alterative has been proven by many years' test to be most efficacious in cases of severe Throat and Lung Affections, Bronchitis, Bronchial Asthma, Stubborn Colds and in upbuilding the system. Does not contain narcotics, poisons or habit-forming drugs. For sale by Whe Owl Drug Co., and other leading druggists. Write the Eckman Laboratory, Philadelphia, Pa., for booklet telling of recoveries and additional evidence.—(Advertisement.

ATTAINS PERFECT SCORE.

Battery of New York Field Artillery Rated at One Hundred Per Cent.

[BY A. P. NIGHT WIRE TO THE TIMES.]

BINGHAM (N. Y.) April 23.—In the annual inspection of Battery C, First Field Artillery, by Capt. Corey of the United States Army, and Lieut.-Col. Hines of the State National Guard yesterday, the battery was given a rating on all points of 100 per cent. This is said to be the highest score ever attained in the United States.

Steamships.

Steamships Beaver Bear Rose City

Passenger License 594 594 601

Newest, Modern Coastwise Steamers

Next Sailing Monday, April 28th

Sailings May 3, 9, 15, 18, 22, 28.

For SAN FRANCISCO, ASTORIA, PORTLAND DIRECT.

Through Tickets to all Points in United States and Canada.

SAN FRANCISCO
$7.25 and $8.25 First Class.
$5.25 Second Class

ASTORIA & PORTLAND
$21.50, $23.50, $26.50 First Class.
$11.25 Second Class.

ALL RATES INCLUDE BERTH AND MEALS.

A. OTTINGER, Gen'l Agt.
Phones: Home A3751.
Sunset Main 1204.

C. G. KRUEGER, Dist. Pass. Agt.
517 So. Spring St.

San Pedro Office Fifth and Beacon Sts.

$8.35 TO SAN FRANCISCO

When you go from

LOS ANGELES to SAN FRANCISCO and SAN DIEGO

go by water. There's no smoke, dirt or noise, no cramped quarters. And to be sure of getting the superlatives in comfort, pleasure and luxury engage passage on either the

Yale or Harvard

"The Ships with the Perfect Service"

Each carrying 521 First-Class Passengers.

Sailings: Every Sunday, Tuesday, Thursday and Friday to SAN FRANCISCO. Every Thursday and Saturday to SAN DIEGO.

Through tickets for Portland, Seattle, all Puget Sound and Alaska points.

ROUND TRIP RATES
For Tickets, Folders, etc., apply
PACIFIC NAVIGATION CO.
Phone F 2267 611 S. Spring St. Bdwy. 2220

$4.00 ROUND TRIP TO SAN DIEGO

BRAZIL

LAMPORT & HOLT LINE

And All Argentine Ports.

Large, New and Fast Passenger Steamers From New York every alternate Saturday.

17 DAYS TO RIO JANEIRO.
31 DAYS TO BUENOS AYRES.

For rates, etc., apply local ticket Agents, or BUNK & DANIELS, General Agents, 301 Produce Exchange, New York.

$480.50 Around the World

Great Reduction in First-Class Rates.

$100 Europe and return. $110 Honolulu and return. $165 Japan and return. $50 Alaska Cruises. $135 Tahiti and return.

CITIZENS' TRUST AND SAVINGS BANK.
D. F. Robertson, Mgr. Steamship Dept.,
308 to 310 South Broadway, Los Angeles.

AMERICAN
Plymouth—Cherbourg—Southampton.
Philadelphia—Queenstown—Liverpool.

ATLANTIC TRANSPORT
New York—London Direct.

RED STAR
London, Paris via Dover—Antwerp.

WHITE STAR
Plymouth—Cherbourg—Southampton.
New York—Queenstown—Liverpool.
Boston—Queenstown—Liverpool.
Boston—Mediterranean—Italy.

CANADIAN SERVICE
Sailings Every Tuesday from Montreal and Quebec by the

Largest Canadian Liners
Including the
LAURENTIC TEUTONIC
MEGANTIC CANADA

Send for folders of the Short Land-Locked St. Lawrence Route to Europe.

Secure Reservations and Tickets Through Our Los Angeles Agents.
PACIFIC COAST AGENCY,
319 Geary St., San Francisco,
Opposite St. Francis Hotel.

HOLLAND AMERICA LINE

PARIS—LONDON—ROTTERDAM.

Twin-Screw Sailings, Tuesday, 10 a.m.
*New Amsterdam, May 6; †Ryndam, May 20; †Noordam, May 13; *Rotterdam, May 27. *Via Boulogne. †Plymouth and Boulogne. Hugh B. Rice Co., with Security Trust and Savings Bank; Thos. Cook & Son, 515 South Spring St.; German-American Savings Bank Steamship Department.

AUSTRALIA AND NEW ZEALAND

SYDNEY via. TAHITI and WELLINGTON.
S.S. MOANA (10,000 tons) sails April 2.
S.S. AORANGI (9000 tons) sails April 30.
S.S. TAHITI (12,000 tons) sails May 28, and every 28 days thereafter.

UNION S.S. CO. OF N. Z., LTD.
Gen'l Office, 679 Market St., San Francisco.
Or all Local Agents.

Guimpes New Styles .. 50c

We are showing an extensive assortment of new guimpes—the most popular neckpiece of the season. All net, shadow lace or lawn bodice, with net or lace yoke. Special, 50c.

Hale's GOOD GOODS

341-343-345 S. BROADWAY

IN THE HEART OF THE SHOPPING DISTRICT.

Ribbons Worth 25c .. 15c

Satin messaline ribbons in black, white and all of the most wanted colors. Suitable for hat trimmings, bows and sashes; 5 inches wide. Worth 25c. On sale today, 15c yard.

Best Axminster Rugs $16.95

Size 9x12 Ft. Good $22.50 Grade . . . . . .

Splendid quality, high pile Axminster rugs in the large 9x12-ft. size. A large number of beautiful Oriental designs in rich, perfectly blended color combinations. Perfectly woven rugs. Excellent $22.50 grade. On special sale for today, at $16.95.

$3.50 Cluny Curtains $2.50 Pair

Imported white or Arabian colored bobbinet curtains, extra good grade. Neatly trimmed with linen Cluny lace. These curtains measure 40 inches wide and 2½ yards long. Well worth $3.50. On special sale today for only $2.50 a pair.

75c and 85c Bungalow Nets 50c

Best grades imported and domestic bungalow curtain nets, in white or Arabian shades. A number of showy designs to select from. Perfect goods in full pieces. 75c and 85c nets. Today, 50c yard.

25c Printed Scrims 15c Yard

Pretty printed scrims, with colored double borders; white or Arabian colored grounds. Suitable for side draperies or bungalow curtains. Clean, fresh goods, cut from full pieces. 25c grade. Today, yard, 15c.

Dent's Chamoisette Gloves 75c Pr.

Women's washable chamoisette gloves, in sixteen-button length. Black, white and natural color. The celebrated Dent make. Perfect fitting gloves that will give satisfaction. Sale price, the pair, only 75c.

Bargains in Slightly Used Pianos

Best Values for Least Money

Compare—Investigate—Act Now! Judge Them from Any Standpoint—Test and Examine Them All—

Here Is Quality and Low Price Without Precedent

Ambition to Own a Grand Piano Can Be Realized Now

In most families, music studies begin with an upright. Later comes the time and longing for a grand piano, but grand pianos cost so much more than uprights that the ambition cannot always be realized. In this sale, however, are splendid new Grand Pianos, and some used ones for the price of a new upright.

Player Pianos Sacrificed

Those who know music best, appreciate the Player Piano most—the great masters have all come out emphatically in favor of the modern player piano, which now has the indorsement of all our greatest pianists and the music-loving public. Here is a player-piano buyer's bonanza. Most of the instruments are brand new, some a trifle shop-worn, a very few actually secondhand, all plainly marked.

Grand Pianos

	Customary Price.	To Be Sold For.
Weber	$975	$565
Bennett	900	685
Bowen & Henderson	750	486
Bowen & Henderson	750	486

	Customary Price.	To Be Sold For.
Autopiano	$750	$285
Steger	750	385
Playatoma	650	385
Piano Auto	650	385
Jacob Doll	650	400
Washburn	750	465

Price Cutting Really Amazing, But *Real*

Most of the instruments in our immense stock are brand new. Some are slightly shop-worn. There are also a few slightly used pianos. We know that in order to close out this stock without delay extraordinary price concessions must be made, and therefore these low prices, and most attractive terms of payment.

	Customary Price.	To Be Sold For.
Byrne	$325	$135
Miller	350	168
Huntington	300	175
Carlton	325	185
Concrodanta	350	198
Sterling	450	200

	Customary Price.	To Be Sold For.
Stodard	$425	$210
McCammon	600	225
Lester	475	250
Decker & Son	650	285
Bush & Gerts	500	285
Hobart M. Cable	450	290

Make a first payment to show good faith and we will sell even these fine and costly pianos on payments to meet your requirements. Surely this means a piano now for every home that aims to be a home.

Four 88-Note $650 Player Pianos for $385—1913 Models New $375 Pianos, In Fine Mahogany, $195. There Are No Pianos Obtainable Anywhere Else Within Thirty Per Cent. of These Prices.

Eilers MUSIC HOUSE

344 South Broadway

The Island of Discovery

VANCOUVER ISLAND—YESTERDAY AND TODAY.

By Ernest McGaffey.

Illustrated in Four Colors.

Read of the wondrous development of the Canadian Northwest, the tale of the passing of the Songhee's carved canoe and the latter day achievements of modern civilization in the May issue of

Sunset Magazine

Other articles in season by well-known authors are:

OLD WINE IN NEW BOTTLES, a resume of conditions that will exist "When Italy Comes to California Through the Panama Canal," by Winfield Scott;

MOTORING FOR TROUT, by Arthur Z. Bradley, a story of a sportsman's joy ride of 200 miles through Vancouver Island.

THE PULSE OF THE WEST, by Walter V. Woehlke, retains its usual interest to everyone.

MAY FICTION, from Peter B. Kyne, Emerson Hough, Olin L. Lyman, Edith R. Mirrielees and John D. Barry, is full of sparkle.

BUY IT, READ IT, SEND IT EAST

HOMESEEKERS AND TOURISTS ESPECIALLY WELCOME AT OUR BIG INFORMATION BUREAU AND EXHIBIT, GROUND FLOOR, PACIFIC ELECTRIC BUILDING.

Oakland

1913 Models

THE acme of comfort and motor car perfection is to be obtained only in a 6-cylinder closed car. We can make immediate delivery on one of these models.

Hawley, King & Co.

Agents for Oakland Motor Cars,

1027-33 South Olive St.

Home 60361. Broadway 1823.

Write for name of nearest sub-agent.

"6-60" 4-Passenger Coupe, Delco Electric Lighting and Starting System, $3500.00 f.o.b. Los Angeles.

REPEATS POLICE CHARGES.

San Francisco Bunco Man Insists He Can Prove Officers Received Money.

[BY A. P. NIGHT WIRE TO THE TIMES.]

SAN FRANCISCO, April 23.—Maurice de Martini sent word today from the County Jail, where he is awaiting sentence, that he can and will supply corroborative evidence supporting the charges made by him and his fellows in a gang of bunco men against detectives and policemen. Capt. Mooney, chief detective, answered: "Put it in writing."

De Martini and his gang, some of whom have fled, are estimated to have cleaned up $30,000 in a little more than a year, 15 per cent. of which went regularly to the police, according to recent allegations. The Police Commission and the District Attorney have been deeply impressed with their testimony, but they admit that uncorroborated it would be of little worth as legal evidence.

De Martini's offer, therefore, if he can make it good, is felt to be of the greatest importance. No suspensions have been made from the police force.

The circumstantial stories told by De Martini, Corrigan and Du Bois have deeply stirred the police department, which at first took the attitude that the whole affair was spite talk by convicted men.

Dr. John C. Phillips and Dr. Glover M. Allen of the Boston Society of Natural History, have just returned from a four-months' hunting expedition through Egypt and the Soudan.

Railroad Record.

FREIGHT RATES CUT ONE HALF.

Los Angeles Thereby Gains Owens River Trade.

Railroad Commission Orders Sweeping Reductions.

Old Tariff Favored Nevada and San Francisco.

[BY DIRECT WIRE TO THE TIMES.]

SAN FRANCISCO BUREAU OF THE TIMES, April 24.—[Exclusive Dispatch.] In its decision rendered today in the so-called Owens River freight rate case the Railroad Commission readjusted all of the class rates and many of the important commodity rates on traffic moving between Los Angeles and points on the Owens River line north of Mojave to Benton, Cal., near the Nevada-California line. The whole schedule of rates was cut practically in half by the commission. It is one of the most sweeping reductions the commission has made.

Rates in that section have long been recognized, the commission says, as among the highest in the country and have been bitterly complained of by the residents of the Owens River Valley for many years. It was charged that the rates were so exorbitant that intending settlers refused to locate in the section and those now residing there have been compelled to curtail development and forego improving their property.

It was stated at the hearing that substantial reductions in the freight rates would open up for settlement many thousands of acres of rich agricultural land tributary to Los Angeles.

The commission scores the Southern Pacific for failing to adjust voluntarily rates which were so palpably unreasonable. It declares that the practice of making up a through rate by adding three or four local rates together is unwarranted and violates all of the well established theories of rate making. Upon this point, the commission declares that a "more iniquitous system of rate making would be hard to imagine."

SWEEPING REDUCTIONS.

The Commission orders heavy reductions in class rates between Los Angeles and various points in the Owens Valley, a sample of which are the class rates from Los Angeles to Laws. The present class rates per 100 pounds are:

1, $2.24½; 2, $1.97; 3, $1.80; 4, $1.47; 5, $1.35; A, $1.35; B, 71c; C, 64½c; D, 50c; E, 47c.

Rates ordered by the commission:

1, $1.25; 2, $1.06; 3, 91c; 4, 81c; 5, 68c; A, 68c; B, 47c; C, 42c; D, 32c; E, 29c.

Reduction:

1, 99c; 2, 91c; 3, 89c; 4, 66c; 5, 67c; A, 67c; B, 34c; C, 22½c; D, 18c; E, 18c.

The present class rates per 100 pounds are:

To Owenyo:

1, $1.75; 2, $1.53; 3, $1.39; 4, $1.15; 5, $1.06; A, $1.06; B, 53c; C, 47½c; D, 39c; E, 37½c.

Rates ordered by the commission:

1, $1.15; 2, 98c; 3, 87c; 4, 73c; 5, 68c; A, 62c; B, 43c; C, 39c; D, 29c; E, 26c.

Reduction:

1, 60c; 2, 55c; 3, 52c; 4, 37c; 5, 38c; A, 44c; B, 10c; C, 8½c; D, 11c; E, 11c.

The commission found during its investigations that the rates charged by the Southern Pacific from points in Nevada to the Owens Valley were on a very much lower basis than those from Los Angeles. It found—for example, that the Southern Pacific made a rate from points in Nevada and to Laws of $1.56 per hundred, whereas for the same distance from Los Angeles to Laws $2.24½ per hundred is charged.

FREIGHT ON FLOUR.

The Southern Pacific charged a rate of $14 per ton on flour to all points in the Owens River Valley from Los Angeles. This rate was published before the line was built from Mojave to Owenyo and was consequently figured on the long, roundabout route through Sacramento and Reno. When the line was constructed from Mojave to Owenyo the Southern Pacific still continued to charge the $14 rate, which the commission has reduced to $8 per ton at Owenyo and $9.10 per ton at Laws.

Livestock shippers protested against having to drive stock thirty or forty miles in order to avoid excessive freight charges and the commission orders rates published which will be the same to Los Angeles from the Owens Valley as to Reno.

CUT ALMOST IN TWO.

Shippers of crude salt have been paying from the mines in the Owens Valley to San Francisco $5 per ton for over 500 miles, while to Los Angeles, for approximately half the distance, the rate was between $9 and $10 per ton. This commission reduces the rate to $5 per ton.

CRUDE OIL REDUCTION.

On crude oil it was found that the Southern Pacific had been charging from the Coalinga district to points in Arizona approximately 1000 miles distant, a rate of $6 per ton, while to points on the Owens River line from 150 to 250 miles they charged $8.20 per ton. This the commission reduced to points north of Owenyo to between $4 and $5 per ton, making an additional allowance for the transfer from broad to narrow gauge cars.

CUT IN LUMBER RATE.

Perhaps the most important reductions ordered are in the rates on lumber. The Southern Pacific has long maintained a rate of $10 per ton to all points in the Owens River country from San Francisco to the Oregon line at distances from 500 to 800 miles, while from Los Angeles for 300 miles the rate was $13.50 per ton. The rate to Laws is reduced to $7.10 per ton.

ESPEE'S NEW EQUIPMENT.

Southern Pacific Will Purchase Ten Millions in Rolling Stock for California.

[BY FEDERAL (WIRELESS) LINE TO THE TIMES.]

NEW YORK BUREAU OF THE TIMES, April 23.—[Special Dispatch.] The Southern Pacific with the $10,100,000 equipment trust certificates recently authorized by the California State Railroad Commission will purchase equipment to cost $11,423,-010, as follows:

Three thousand one hundred and eighty-one box cars, $3,719,601; 961 gondolas, $1,026,163; 700 work cars, $814,078; 850 stock cars, $850,350; 400 automobile cars, $573,600; 340 flat cars, $220,800; 200 tank cars, $273,500; forty-five caboose cars, $60,660; five gasoline motor cars, $106,885; eighty-four electric passenger cars, $1,160,369; 114 locomotives, $2,548,174; twenty-five tenders, $75,-080.

This equipment will be used over the entire Southern Pacific system. An initial sale of about $5,000,000 of the trust certificates will be made at an early date.

ARBITRATION OFFER SPURNED.

Striking Employees of International Harvester Twine Mills Reject Proposals Three to One.

[BY A. P. NIGHT WIRE TO THE TIMES.]

AUBURN (N. Y.) April 23.—By a vote of three to one, the striking employees of the International Harvester Company's twine mills rejected late today proposals of the company to settle the disputes that were laid before them in mass meeting by the State Board of Arbitration.

Details of the offer were not disclosed tonight, as the mediators believe there still are hopes for a settlement, and the reopening of the mills that the International company has threatened to remove to Germany because of troubles here.

OPERATORS TAKE STRIKE VOTE.

Telegraphers on Entire Erie System May Go Out to Enforce Demand for Wage Increase.

[BY A. P. NIGHT WIRE TO THE TIMES.]

CLEVELAND (O.) April 23.—Telegraph operators on the entire Erie Railroad system voted today on the question of a strike for a 12 per cent. increase in wages. W. S. Lowrie, president of the Order of Railroad Telegraphers, said the demand affects operators, station agents, telegraph men and linemen who work in interlocking switch towers, and that 1500 will walk out if a strike is decided upon.

Better Than Medicine

Breathe Hyomei and Be Rid of Catarrh—Clears Stopped-up Head.

Nature has a remedy for catarrh and troubles of the breathing organs, a treatment that is far better than dosing the stomach with medicine.

It is the healing oils and balsams of Hyomei which medicates the air you breathe, reaching the most remote air cells in the nose, throat and lungs, killing the catarrhal germs, and restoring health to the mucous membrane.

In using Hyomei you are treating your catarrhal troubles with the natural remedy, for it gives a curative bath to the air passages. It has a powerful healing and antiseptic effect similar to the air in the mountains where the forests give off the fragrant and healing balsams.

Hyomei has benefited so many sufferers of the worst cases of catarrh, with offensive breath, raising of mucus, frequent sneezing, droppings in the throat and spasmodic coughing that it is sold under an absolute guarantee to refund the money if it does not do all that is claimed for it. If the treatment does not help you, there will not be a penny's expense, while if it cures the cost is nominal. A complete Hyomei Outfit sells for only $1.00. Extra bottles of liquid if later needed 50 cents.

Druggists everywhere.

Labor.

STRIKE DELAYS BUT ONE BOAT.

Wireless Operators Fail to Cause Any Trouble.

Union Agitator Predicts a Lengthy Struggle.

Declares They Are Ready to Meet Difficulties.

[BY A. P. NIGHT WIRE TO THE TIMES.]

SAN FRANCISCO, April 23.—Only one boat was delayed in sailing today as a result of the strike of the wireless operators on the Pacific Coast. The coasting steamer F. A. Kilburn, bound for Eureka, left more than an hour late with one non-union operator and a union man who is returning to his home port to fulfill the terms of his contract with the North Pacific Steamship Company.

Efforts are being made by S. J. Konenkamp, president of the Commercial Telegraphers' Union of America, to induce the two operators on the steamer Centralia, which is due to sail at 3 o'clock, to leave their posts. The steamer Harvard, bound for San Pedro, will carry the regular operators, who are instructed to quit the vessel when she reaches the southern port. The steamer Buckman, leaving here at 3 o'clock, will have the two operators in her crew, both of whom have been ordered to remain ashore when the coaster reaches Seattle, their home port.

"No ships will be tied up this week," said Konenkamp today, "but this will be a long, drawn out fight and we are prepared to meet the difficulties that will arise."

Good Riddance.

ORDER I.W.W. FROM EL PASO.

AGITATORS FROM LOS ANGELES HOIST THE RED FLAG.

Mexican Employees of Guggenheim Smelter Refuse Wage Concession and Will Be Replaced by Negroes—Strikers Riot and One of Them Is Shot Down.

[BY DIRECT WIRE TO THE TIMES.]

EL PASO (Tex.) April 23.—[Exclusive Dispatch.] The red flag of the I.W.W. has been flung to the breeze by the strike agitators at the Guggenheim smelter here and I.W.W. tactics are being employed to force the company to grant the demands of the striking Mexican laborers, who were urged to go out after the company had practically granted all of their demands.

Fernando Palomares, a Mexican agitator, who was in trouble in Los Angeles in connection with the I.W.W. and Mexican revolutionary propaganda, is the leader of the disturbers. At a meeting of the strikers held Tuesday night, the Mexicans voted against the I.W.W. men and their methods, and affiliated with the American Federation of Miners against the protests of Palomares and Rosendo Dorame, another California Mexican Indian, who has been active in the strike difficulties.

A Mrs. Hubler, also of Los Angeles, is on the ground as the representative of the I.W.W. organization. These agitators have been ordered to leave town. The Mexican strikers were receiving $1.35 per day and struck for $1.75. The company offered them a premium of 25 cents a day if they would work 90 per cent. of the time. This they refused and insisted upon striking.

Negroes from Louisiana will take the places. A riot occurred Tuesday morning, during which the Texas Rangers shot one striker.

STEEL PLANT CLOSES.

Owners of Illinois Corporation Refused to Be Bulldozed by Union Labor Agitators.

[BY A. P. NIGHT WIRE TO THE TIMES.]

ST. LOUIS, April 23.—The plant of the American Steel Foundries Company, at Granite City, Ill., was shut down today when the superintendent learned that labor union representatives were trying to induce the workmen to strike. The plant employs 2800 men. After the mill closed the laborers and rammers marched to a hall where it was announced the two classes of workmen would be organized.

JUDGE TRIES TO RIGHT WRONG.

San Francisco Court Turns Loose Man Accused of Forgery When Another Confessed.

[BY A. P. NIGHT WIRE TO THE TIMES.]

SAN FRANCISCO, April 23.—First held to answer a charge of forgery, James E. Hunt was released today on his own recognizance by Police Judge Shortall.

"In this way," said the judge, "I have done all I can to right the wrong committed when Hunt was arrested. I believe the paying teller who positively identified him was mistaken."

Benjamin Brumby, alias Anderson, a long-sought forger, confessed on his arrest here two days ago that he was guilty of the forgery with which Hunt had been charged. Hunt is a real estate broker. There remains against him a felony charge on another count.

JOSLYN COMES TO HOLLYWOOD.

Omaha Millionaire, Whose Orchid Collection Was Destroyed by Cyclone Will Build in Hollywood.

[BY DIRECT WIRE TO THE TIMES.]

OMAHA (Neb.) April 23.—[Exclusive Dispatch.] George A. Joslyn, president of the Western Newspaper Union, who makes his home in Omaha, today announced the building of a splendid winter home in Hollywood, Cal., where he will hereafter spend three or four months each year.

One of the main features of the place will be the conservatories upon which he will spend much money, and time.

Mr. Joslyn's collection of orchids, one of the finest in the United States, was wrecked by the recent cyclone, as were the splendid conservatories and grounds surrounding his million-dollar home in this city. The Omaha conservatories will not be rebuilt, but Mr. Joslyn will center his activities along these lines to building up the grounds at Hollywood. Plans for his California home are now being made.

FINDS BURGLAR UNDER BED.

Maid of Countess Anne Leary of New York Frightens Intruder Away By Screaming.

[BY FEDERAL (WIRELESS) LINE TO THE TIMES.]

NEW YORK BUREAU OF THE TIMES, April 23.—[Special Dispatch.] Detectives are hunting high and low tonight for a burglar who was found early this morning concealed under a bed in the palatial home of Countess Anne Leary, No. 1032 Fifth avenue, and was frightened away by the screams of Miss Leary's maid.

The Countess has been taking a great interest in the Catholic fair at the Twelfth Regiment Armory. Monday evening when they returned home she discovered the jewel case in her room had been opened and a rope of pearls, worth many thousands of dollars, was missing.

The countess told the servants of her loss, but when she found how the idea of thieves in the house frightened them, she tried to reassure them by saying that she probably had mislaid the jewelry. Nevertheless the household have been nervously on edge ever since.

Last night the maid heard a sneeze from under her bed. One glimpse showed her a young man sprawled on the floor. He was smooth-shaven, thin and had a dark complexion. She had no time to see more, because when she began screaming he scrambled out and climbed through the window.

The Great War.

FALL OF SCUTARI CHEERS ALLIES.

MONTENEGRO IS CONGRATULATED ON ALL SIDES.

First Effect of Surrender of the Fortress Is to Extend International Blockade to Durazzo—No Hitch in Peace Negotiations Is Expected.

[BY CABLE AND A. P. TO THE TIMES.]

LONDON, April 23.—The news of the fall of Scutari to the Montenegrins' arms has been received with extraordinary demonstrations of joy in all the capitals of the allies, especially in Belgrade. The Bulgarian Premier has sent effusive congratulations to the Montenegrin Premier.

The first effect of the fall of the fortress has been the extension of the international naval blockade to Durazzo.

It is understood that Russian diplomats prefer to leave the initiative to France and Great Britain and it is believed that neither will countenance any form of coercion with respect to Montenegro. Russia herself cannot countenance coercion without straining to the breaking point the patience of her Slavophile ruling class.

No serious hitch in the peace negotiations is expected.

BELGRADE GOES WILD.

REJOICE AT SCUTARI'S FALL.

[BY CABLE AND A. P. TO THE TIMES.]

BELGRADE, April 23.—Not even the Servian victories during the war caused anything like the scenes of enthusiasm which were witnessed here today over the taking of Scutari by Montenegrins. Business was at a standstill while the whole population gave themselves over to rejoicing. Lawyers, merchants, soldiers and workmen danced in the streets to the strains of music. Wine may almost be said to have been flowing in the gutters, for everywhere barrels were broached and all were free to drink to the victory of the Montenegrins and the glory of "Greater Servia."

The city is brilliantly illuminated tonight. King Peter addressed a vast crowd from the balcony of the palace and declared that the Servian nation's joy was unbounded.

Objects Lesson.

STRIKE BURDENS ON TAXPAYERS

Wall Street Journal Points Lesson from Auburn.

Labor Trouble May Drive Out Important Industry.

Citizens Must Eventually Pay All the Bills.

[BY FEDERAL (WIRELESS) LINE TO THE TIMES.]

NEW YORK BUREAU OF THE TIMES, April 23.—[Special Dispatch.] The labor troubles at Auburn are threatened to drive an important industry from the country, declares comment. Very pertinent is the the Wall Street Journal:

"Auburn is furnishing an object lesson on strikes. Because senseless strike without any demand for redress of grievances or imaginary, a community is threatened with the loss of one of its principal industries. Some of the workers themselves are said to be leaving the place. But as for merely birds of passage, they are the real sufferers.

"The prosperity of small depends upon their manufacturing industries. Their pay rolls are the of trade. Because of these men are attracted to them. They invest their money and thus contribute to the growth of the place. To stop the pay rolls is simply to stop business and all that depends them. Not the strikers but business men and property Auburn are the ones to suffer most.

"It is so in a greater or less degree in all strikes. Riots are put by criminal court proceedings, tra police and militia mean expense. If property is destroyed riot, the county is undoubtedly All these things are paid for by taxes. And that means the foots the bill. Whenever there is violence it is generally the peaceful sen who gets shot, as was the case Buffalo last week when a woman a schoolboy were injured.

"There never was a strike of magnitude whose burden the public did not bear. If it is a utility, he suffers inconvenience an industry, he pays an increase of commodities.

"The price of coal is one tion. He suffers from the nation. And all the attendant police, militia and court proceedings are to be found in his tax bill.

"Isn't it time the taxpayer were heard in these matters?"

MOTORCYCLES VS. HORSES.

San Francisco Mounted Police to Be Equipped to Head Off Automobilists.

[BY DIRECT WIRE TO THE TIMES.]

SAN FRANCISCO BUREAU OF THE TIMES, April 23.—[Special Dispatch.] Police horses will be scarce in Golden Gate Park.

Chief of Police White has issued an order for the general use of mounted policemen within park limits by officers on motorcycles. With this end in view, twelve policemen are soon to receive that they must master the system of the motorcycle and learn to burn up a mile a minute in park drives when such speed is necessary to catch autoists who break the law.

For the present, five mounted policemen will be allowed to keep their horses in park service. Sergeant McGee and Mounted Policemen Haley, Kavanaugh, Merchon. The others will take lessons in cycling in order for the order, which will go into effect soon.

The Democratic View.

LEWIS LAYS WAR SCARES TO SPECULATORS' MEDDLING

Declares Trouble With Japan, Hostility of South American States, Peevishness of England and Possibility of Russia Toward the United States Are All the Fault of the Republicans' Government.

[BY A. P. NIGHT WIRE TO THE TIMES.]

SPRINGFIELD (Ill.) April 23.—The United States is in "prospect of war with Japan;" it has a "disturbance" with England over the Panama Canal treaty, and Mexico and Central America are enemies of this country, according to the views of United States Senator James Hamilton Lewis, as expressed by him tonight in an address before the Illinois Legislature on the occasion of the one-hundredth anniversary of the birth of Stephen A. Douglas.

Senator Lewis declared that Mexico, Central and South America were making "combinations and alliances against the United States out of revenge," and, he added, "all of these are biding their time to aid Japan or any Oriental or European enemy in an assault upon us and in the destruction of the Panama Canal."

He said it was the result of "our late course of unnecessarily meddling at the direction of stock speculators into the private and financial affairs of foreign lands."

LAUDS SENATOR DOUGLAS.

Referring to Senator Douglas, Mr. Lewis said:

"Senator Douglas had as his political life theme the establishment of home rule or self-government in each State when not conflicting with the Constitution of the United States.

"We need more of home rule—State regulation of State institutions and business organizations conducted within the State which profit from the citizens—and less of government at a distance and by Presidential discretion. Congressional intrusion and Federal court invasion. This will do much to bring democracy to Republican government and re-establish the Federal courts in the confidence of the citizens and the respect of the nation.

DOUGLAS'S POLICY.

"Senator Douglas saw the future as it is now pictured in the present, in his demand for an American foreign policy; one that kept America's hands off of foreign countries, and kept the hands of foreign countries off of America.

"See the prospect of war with Japan. Note the disturbance [illegible] land over the Panama Canal. Mark the enmity [illegible] with France from time to time, and finding expression in objection to the construction of the Panama Canal. Behold the United States as expressed by Central and South America, these caused by our late unnecessarily meddling at the direction of stock speculators into the and financial affairs of foreign

"We went into Asia at England's in the seizing of territory in Manchuria. We had no object other than the aiding of Jobbers in Asia who were not American, but were European in interest. We went at England's invitation to assist in the matter of China and help her start her new republic. We left Japan with our stock market than we put behind the [illegible] government, and this gave Japan the right to demand recognition. Federal government [illegible] Japanese in America, or State regulation protecting them from the effect of [illegible] in domestic matters.

LEWIS FEARS [illegible]

"Now we are threatened with reprisals that can at any time bring the seizure of the Panama Canal, precipitating war at once. For private objects and to obtain well known [illegible] we 'dabbled' unnecessarily in America without [illegible] tional ceremony and [illegible] Central and South America, [illegible] mies and making combinations and alliances against the United States as a revenge. All these are biding their time to aid Japan or any Oriental or European enemy in an assault upon us and in the destruction of the Panama Canal.

"If America is to be [illegible] her children as the [illegible] freedom and justice [illegible] from the fathers who founded the republic of Washington, Jefferson, Hamilton...we need [illegible] the doctrines of Lincoln, which followed the [illegible] ington—'Peace with [illegible] targling a 'Hands [illegible]

Founded 1866. Established in Los Angeles 1895
Incorporated under the laws of California 1899

6% Interest

Paid by the Largest Financial Institution In the Southwest

—$1 up to $5000 will earn 6% interest certainly, surely and regularly with the Los Angeles Investment Company, which is not only the largest and strongest financial institution in the Southwest, but the most successful concern of its kind in the world.

Over $14,900,000.00

Paid in Capital and Surplus

—with its million dollar home (free and clear of direct lien,) its thousands of acres of close-in subdivision property; its millions of dollars worth of loans and first mortgages; this company and its entire capital and surplus backs, protects and guarantees every dollar you invest.

Money Back for 47 Years

—since 1866 NEVER have investors in the Los Angeles Investment Company, or its predecessors, failed to get their money back in full on demand. Your money may be invested to draw full 6% interest for 90 days or longer up to five years.

—Call or send for literature, or make your investment today.

Los Angeles Investment Company

Broadway at Eighth

60127. Main 5647.

33⅓% Off

On All WALL PAPER.

California Wall Paper Co.,

816 South Broadway.

WALK-OVER

THE SHOES FOR YOU

The "Hiway" model. Every line is correct. Shown in all leathers; also in lace $5.00

WOMEN PREFER WALK-OVERS

TWO WALK-OVER STORES

823 S. Broadway, and Spring at Fourth.

F. J. Jenberg, Manager.

DIAMONDS

GO TO

SIMMONS DIAMOND SHOP

443 So. BROADWAY

Object Lesson.

STRIKE BURDENS ON TAXPAYERS.

Wall Street Journal Points Lesson from Auburn.

Labor Trouble May Drive Out Important Industry.

Citizens Must Eventually Pay All the Bills.

[BY FEDERAL (WIRELESS) LINE TO THE TIMES.]

NEW YORK BUREAU OF THE TIMES, April 23.—[Special Dispatch.] The labor troubles at Auburn which threatened to drive an important industry from the country caused much comment. Very pertinent is this from the Wall Street Journal:

"Auburn is furnishing another object lesson on strikes. Because of a senseless strike without any previous demand for redress of grievances, real or imaginary, a community is threatened with the loss of one of its principal industries. Some of the workers themselves are said to be already leaving the place. But as they are merely birds of passage, they are not the real sufferers.

"The prosperity of small cities depends upon their manufacturing industries. Their pay rolls are the life of trade. Because of them, business men are attracted to those centers. They invest their money there and thus contribute to the substantial growth of the place. To take away the pay rolls is simply to blight their business and all that depends upon them. Not the strikers but the business men and property holders of Auburn are the ones to suffer most.

"It is so in a greater or lesser degree in all strikes. Riots are followed by criminal court proceedings. Extra police and militia mean extra expense. If property is destroyed in a riot, the county is undoubtedly liable. All these things are paid for out of taxes. And that means the property owners foots the bill. Whenever there is violence it is generally the peaceful citizen who gets shot, as was the case in Buffalo last week when a woman and a schoolboy were injured.

"There never was a strike of any magnitude whose burden the private citizen did not bear. If in a public utility, he suffers inconvenience. In an industry, he pays an increased cost of commodities.

"The price of coal is an illustration. He suffers from business depression. And all the aftermath. Extra police, militia and court proceedings are to be found in his tax rate.

"Isn't it time the taxpayers' voice were heard in these matters?"

MOTORCYCLES VS. HORSES.

San Francisco Mounted Police To Be Equipped to Head Off Speeding Automobilists.

[BY DIRECT WIRE TO THE TIMES.]

SAN FRANCISCO BUREAU OF THE TIMES, April 23.—[Special Dispatch.] Police horses will soon be scarce in Golden Gate Park.

Chief of Police White is preparing an order for the general supplanting of mounted policemen within the park limits by officers on motorcycles. With this end in view, twelve mounted policemen are soon to receive orders that they must master the mechanism of the motorcycle and learn how to turn up a mile a minute over the park drives when such speed is necessary to catch autoists who violate the law.

For the present, five mounted policemen will be allowed to keep their horses in park service. They are Sergeant McGee and Mounted Policemen Haley, Kavanaugh, Bold and Merchon. The others will have to take lessons in cycling in preparation for the order, which will go into effect soon.

The Democratic View.

...'S WAR SCARES ...LATORS' MEDDLING

With Japan, Hostility of South ... Peevishness of England and Irritation toward the United States Are All the ... Republicans' Government.

...NIGHT WIRE TO THE TIMES.]

...pril 23.—... "prospect ...as a "dis... the Pan... Mexico and ...es of this ...views of ...es Hamil... him tonight ...ttoin Leg... the one... the birth ...that Mex... erica were ...t alliances ...out of re... of these ...Japan or ...enemy in ...the de... anal." ...of "our late ...meddling at ...ulators into ...affairs of ...UGLAS. ...ugias, Mr. ...his polit... lishment of ...ent in each ...g with the ...States. ...me rule— ...institutions ...conducted ...rofit from ...government ...ential dis... ...ersion and ...his will do ...to Repub... ...establish the ...ence of the ...of the na...

...CE.

...e future as ...present, in ...an foreign ...America's ...tries, and ...countries ...r with Ja...

...pan. Note the disturbance with England over the Panama Canal. Mark the enmity with Russia, with France from time to time flaming, and finding expression in the objection to the construction of the Panama Canal. Behold the hatred of the United States as expressed by the Central and South American states, these caused by our late course of unnecessarily meddling at the dictation of stock speculators into the political and financial affairs of foreign nations.

"We went into Asia and ... England in the seizing of railroad territory in Manchuria. We had no ... start other than the aiding of the ... jobbers in Asia who claimed to be ... American, but were English in fact ... ropean in interest. We went ... England's invitation to meddle in the ... matter of China and her ... start her new republic. We ... Japan with our stock ... then we put behind them the ... government, and this gave us the ... right to demand reciprocity. The ... Federal government stand behind the ... Japanese in America, as against ... State regulation protecting labor ... from the effect of foreign ... in domestic matters.

LEWIS FEARS REPRISALS.

"Now we are threatened with reprisals that can at any time ... the seizure of the Philippines. ... wall, precipitating war on ... For private objects and to ... tain well known syndicates ... we 'dabbled' unnecessarily ... America without form of ... tional ceremony and now find ... Central and South America ... mies and making combinations ... alliances against the United ... as a revenge. All these are ... their time to aid Japan or any ... ental or European enemy in the ... sault upon us and in the ... of the Panama Canal.

"If America is to be ... her children as the ... freedom and justice ... from the fathers who founded ... public of Washington, ... Hamilton, we need to be ... the doctrines of Lincoln and ... which followed the advice of ... ington—'Peace with all ... targling a 'Monroe ... with ...

Serene.

CARNEGIE HOOTS AT WAR SCARE.

Lord of Skibo Sanguine Over Peace Outlook.

Senate Will Adopt Arbitration Treaty.

Lobby Reports of German Armament Scandal.

[BY FEDERAL (WIRELESS) LINE TO THE TIMES.]

NEW YORK BUREAU OF THE TIMES, April 23.—[Special Dispatch.] Andrew Carnegie, iron master and manufacturer of battleship armor "in a small way," now advocate of world peace, has no occasion for the furor in Germany over the alleged scandals involving the Krupps and the Grusonwerke Munitions und Waffen-Fabrik with attempts to induce the newspapers of France to foment war sentiment and indirectly incline public opinion in Germany towards large expenditures for army and navy. He has recounted on them as obstacles in the way of peace movement, he declared, Carnegie does not believe for a moment that the conditions depicted in cabled reports really exist as for this country, he is certain that it had no Essen in his mind when rumors of war were made to your Congress to increased naval appropriations or which created a lobby for that purpose. He does not believe that there is any interest represented in the politics today.

CARNEGIE OPTIMISTIC.

He does the time when he hoped to see that the Taft arbitration treaty would pass the Senate was the occasion of international peace was hopeful of the fate of his peace dreams as he did today library reading over the Washington dispatches describing Secretary Bryan's new treaty plans, which he heartily approves.

No comment was made upon the smile which radiated from him, followed with a Carnegie chuckle.

"That is a good sign, after having been disappointed. But in my time the conditions were so favorable in the Senate for the passage of the Taft treaty that I believe Senate will surprise the country by passing perhaps even a better treaty than the one they rejected.

"Mr. Bryan, having his predecessor's work before him, may be expected to proceed with wary steps and I am glad of what he thought of President Taft's attitude in the matter, he is not trying to find a reply he thinks strong enough. Then, he leaned forward and said with a smile, which in his tone was none the less forcible, "I should like to insure Mr. Taft right on the question of peace at the smallest premium ever named."

TO ATTEND CONVENTION.

Mr. Carnegie, who will himself attend the next American congress at St. Louis, which convenes May 1, said Secretary of State Bryan would be pleased and he is jubilant over the success of what will be accomplished by the meeting to which the International Peace Forum of this city and the New York Peace Society, of which he is president, with some eighty other peace societies, will send delegates. President Wilson, who has accepted honorary presidency of the American Peace Society, has signified his intention of being on hand for the opening exercises, if possible.

Inquiry was made of Carnegie whether he had formed an opinion as to the state of affairs which existed recently as a result of the appointment of a parliamentary committee to investigate the armament scandal, he made answer reply: "Yes, and I would express the opinion decidedly that investigation will prove there is no foundation for the charges made, for two reasons. First, I don't believe that anyone works like the Krupps are parties to the iniquities of which they are charged and second, even if they were, to the supreme folly involved in placing themselves in the hands of disreputable people for what would be if they could be bribed. Bribery, as in other lines, honesty is only the best policy, it is the only way that succeeds. Dishonesty spells failure and ruin."

SUCH METHODS HERE.

Regarding the possibility of American manufacturers resorting to the methods attributed to the Germans, Mr. Carnegie scouted the idea.

"I do not believe that we have anything of that kind in this country. I do not know that there is a particle of influence exerted. You do the manufacturers too much credit, sense," he added. "They are busy with the details of their business and would never think of getting propaganda sufficient to affect legislation to the extent necessary to influence our Congressmen or government officials. Amid all the clamor and unjust suspicions of which I believe them to be a body of highly honorable gentlemen, who manage the affairs of their respective districts honestly. It is very true that we have heard or suspected cases of bribery in regard to certain official purchases. That is where the trouble lies."

Where the difficulty does come in he points to naval and army officials," said Mr. Carnegie, "every other class of producers and working people. They are a profession. Nothing like the shoemaker; nothing like the soldier; nothing like warship, naval officer. 'Tis my voice, 'tis no sin for a man to lay down his vocation.'"

Andrew Mellon, rector of St. Andrews Episcopal church.

...RENTS IN FIRE.

...Four-Old Daughter of ...ssertion Couple Proves ...a Heroine.

...[BY WIRE TO THE TIMES.]

...JUNCTION (Colo.) April ... O'Neil, 15 years old, ... of Mr. and Mrs. Chris ... saved her parents from ... fire that destroyed their ... home early this morning.

She was awakened by the ... that filled her room. She ... the house to escape the ... heard the screams of her ... who were trapped on the ... Running to the barn, ... a ladder and raised it to ... of her parents' room. ... and mother then de...

NO NEED TO BE DEAF

The Acousticon Will Enable You to Hear Perfectly.

Once you try this wonderful little instrument you will declare it to be the most wonderful hearing device you have ever used. It enables deaf people to plainly hear the most ordinary tone conversations, church sermons, lectures, singing and all kinds of amusement. It is very inconspicuous and can be conveniently worn. Call at our offices some day and let us demonstrate just what the Acousticon can do. You'll be surprised at the result. Cut this out now while it is before you. General Acoustic Co., 530 Security Building, Los Angeles.—[Advertisement.

Reduced by Grip— Gains 29 Pounds

"In the Winter of 1890 I had Grip, which left me with a bad cough. For a year I was in poor health, having no energy or ambition. Some one told me to try Duffy's Pure Malt Whiskey. I gained eight pounds while taking the first bottle. I took 8 bottles and increased in weight from 117 to 146 pounds. When I stopped I did not lose any weight and my health was splendid. We now use it as the family remedy. I have recommended it all these years. If taken as a medicine as directed it will do all that you claim for it — renew, build up, strengthen."—[H. C. Morrill, Seeley Creek, N. Y.

No medicine approaches the wonderful tonic stimulant

Duffy's Pure Malt Whiskey

for rebuilding the system weakened by disease. It has been made for medicinal purposes only for over half a century. It is of a higher standard of purity than is required by the U. S. Pharmacopoeia, and is the only whiskey taxed as a medicine during the Spanish War. "Be sure you get Duffy's. It's reliable." Sold in sealed bottles only, by most druggists, grocers and dealers, at $1 a bottle. Write our doctors for free medical advice and illustrated medical booklet.

The Duffy Malt Whiskey Co., Rochester, N. Y.

Mismated.

ANGELENO WOMAN ASKS DIVORCE.

MRS. SAMUED SCHENCK .TIRES OF THE BONDS.

Former Society Matron and Leading Suffrage Advocate Names Mrs. Abbie L. Morgan of Buffalo in a Bill Filed With Justice Geigerich of New York.

[BY FEDERAL (WIRELESS) LINE TO THE TIMES.]

NEW YORK BUREAU OF THE TIMES, April 23.—[Special Dispatch.] Mrs. Eva L. Schenck, a former society matron of Los Angeles, and well known as a suffrage advocate, asked Justice Geigerich in the New York Supreme Court today to dissolve the bonds which have united her in marriage with Samuel Schenck, a Californian, since December 8, 1909. A half-million land deal, Mrs. Abbie Lee Loud Morgan, wife of William Morgan, a wealthy real estate man of Buffalo, N. Y., and protracted conferences lasting two days and two nights in the exclusive apartments of Mrs. Jessie Rankin at the Hotel Sherman here in January, last, were among the incidents and people mentioned. It is understood that a second divorce suit will follow the present action.

SCHENCK IN THE WEST.

Mrs. Morgan, who is prominent in Buffalo society, put in a denial to Mrs. Schenck's charges, but failed to appear today. Neither did Schenck attend the trial. He is said to be in the West.

Mrs. Rankin, a tall prepossessing young woman, told Justice Geigerich Mrs. Morgan was her guest early this year, when Mr. Schenck called on her regarding the business deal. She said she left them in the parlor when she retired.

"What were they doing when you left them?" she was asked.

"Discussing the business deal in timberlands," she said.

She next saw them the following morning at the breakfast table. Mrs. Rankin was absent from her apartment during much of the following day and hence was unable to inform the court of the programme of the negotiations. Early the following morning Schenck left the Rankin apartments

Mrs. Ruby Rush of Columbus, O., a niece of Mrs. Schenck, testified she met her uncle in the Columbus Hotel shortly after the incident and that Schenck confessed to her that weighty business matters were not the sole topic of conversation in Mrs. Rankin's apartments.

To Investigate Unemployed.

SPRINGFIELD (Ill.) April 23.—[By A. P. Night Wire.] The lower house concurred today with the Senate in the adoption of a joint resolution providing for appointment by the Governor of a commission of nine members to investigate "unemployment in the State of Illinois."

Constipation and Sluggish Liver

Don't take chances. Get CARTER'S LITTLE LIVER PILLS right now. They never fail to make the liver do its duty. They cure constipation, banish indigestion, drive out biliousness and the blues, stop dizziness, clear the complexion, put a healthy glow on the cheek and sparkle in the eye. There are many imitations. Be sure and get CARTER'S LITTLE LIVER PILLS. The pill is small, dose is small, price is small, but results are great.

The GENUINE must bear signature

Brent Good

BEING CLEAN

There is nothing so encouraging, nothing that makes a permanent success more surely in a corporation of this character than a clean start.

Absolute freedom from entangling connections, a clean start, straightforward statements and clean methods from the very beginning have made success almost easy.

"You can't get away with it" is a forceful phrase that applies to every act these days as it never did before in the history of the world.

The financial statement of this Company, for the quarter ending March 31st, shows assets of over $900,000, with outside liabilities of but $230,000, of which less than $25,000 come due during this year.

Against these liabilities, we have over $350,000 subscribed, that is being paid in at the rate of from $20,000 to $30,000 monthly.

Also over $400,000 in real estate, over $53,000 in houses under construction, over $14,000 in equipment and material.

In addition we have over $135,000 in accounts receivable and mortgages, and over $32,000 in cash.

All this has been built up in just FOURTEEN MONTHS from a start with 22 shareholders, and a subscribed capital of $30,000.

The average subscription is only a little over $100 for each shareholder. Your chance to get stock in this Company is becoming limited. Our printed matter carries conviction on this score. Send for it. DIVIDENDS PAID QUARTERLY.

SHARES 30 CENTS

Table of Monthly Payments for 24 Months

$ 1.25 Monthly buys	100 shares, total cost	$	30.00
2.50 Monthly buys	200 shares, total cost		60.00
3.75 Monthly buys	300 shares, total cost		90.00
5.00 Monthly buys	400 shares, total cost		120.00
6.25 Monthly buys	500 shares, total cost		150.00
12.50 Monthly buys	1,000 shares, total cost		300.00
18.75 Monthly buys	1,500 shares, total cost		450.00
25.00 Monthly buys	2,000 shares, total cost		600.00
31.25 Monthly buys	2,500 shares, total cost		750.00
62.50 Monthly buys	5,000 shares, total cost		1500.00
125.00 Monthly buys	10,000 shares, total cost		3000.00

Cut Out and Mail for the Sixth Edition

Send me (without charge) "Twelve Months' Record" and "THE WHISPER, Centuries Old" (Sixth Edition).

Name .....

Street .....

City .....

.....

SOUTHERN CALIFORNIA HOME BUILDERS

Operating in Los Angeles and San Diego.

Los Angeles Offices, 410 West Sixth Street

Ground Floor Consolidated Realty Bldg. *Phones: Home 60089—Main 8444*

Between Western and Arlington, Fifty-first and Slauson. Take 48th St. car on Broadway or Grand Ave. to Gramercy

New Bungalow Homes

In Chesterfield Square, "The Wilshire of the Southwest"

Some Finished and Built on Honor

VIRGINIA PLACE	7	5 to 7 rooms. Prices $3200 to $4750. Terms to Suit. With Asphalt Paved Streets, High pressure City Water, Sanitary Sewers, Gas, Electricity, Phones, City School, City Park, in Tract.
ST. ANDREWS PLACE	24	
GRAMERCY PLACE	10	
WILTON PLACE	15	
CIMARRON ST.	6	
ARLINGTON ST.	9	

Owners' Phones: Home 28490, 31177, A3423, A4208, F1257, F3444, 59892, F3509, 28370, 26131.

Sunset Ver. 2370, West 4509, Ver. 1399, Ver. 2911, Ver. 1948, Ver. 2244, Ver. 1499, Ver. 1098, Ver. 336, Ver. 2904.

For general information see W. A. Hagans, Gen. Agent for Chesterfield Square, 1021 Central Building. F1888, South 5977.

After 6 P.M. Call South 5977.

Gets Rheumatism Where He Wants It

Any One Can Now Cure the Worst Form of Rheumatism, Even Articular, Sciatic, and The Dreaded Neuritis.

This Plainly Shows How You Feel After Using S. S. S. It Surely Gets Rheumatism Where You Want It.

No more journeys to hot springs. No more salicylic acid. No more makeshifts, narcotics, opium, morphine, mercury, nor any other vile poisonous drug or pain deadener. The great discovery, Swift's Sure Specific, for aching bones and joints, nerve splitting pains in the muscles, backache, and every form of rheumatism, is the most remarkable remedy known to science.

It is naturally absorbed into your thoracic duct. In just about five minutes after it reaches your stomach, the heart begins pumping it all over your body.

Away Go the Crutches.

Its action is marvelous. Bed-ridden rheumatics get on their feet as if by magic. That cold, clammy sensation that made you hug a red hot stove is gone in a twinkling. That excruciating pain that made a feather lay as heavy as a ton of coal on the skin is gone. You get up and dance with glee. You metaphorically toss the rheumatic goblin into the invisible where. Your rheumatism is gone—absolutely! It is an actual logical fact that Swift's Sure Specific

Flushes Your Blood,

gives your entire blood circulation a fine, thorough bath. It just naturally and in a twinkling irrigates every atom in your body. It rushes into every cell, causes every bone, muscle, ligament, tendon, mucous surface and every nerve to thrill with freedom, with health, with new-found springiness.

And best of all, Swift's Sure Specific, though a powerful, searching, overwhelming enemy to pain and the causes of rheumatism is as pure as the dew on a peach blossom, as powerful as the heroic works of nature in searching as the peremptory demand of the most successful science.

Is Truly a Wonder.

Swift's Sure Specific puts the bright of red color to the cheeks; gives your nerves a new-found flush of joy; puts a glow of excitement into your muscles. No more Sciatica; no more rheumatic sore throat; no more danger of Locomotor Ataxia; no more Iritis, Neuritis, or any other inflammatory condition that has laid so many low. Swift's Sure Specific is an extract, made and distributed from one of the world's greatest laboratories, and is one of the greatest remedies ever produced for any purpose.

Works Five Ways.

Swift's Sure Specific is such a thorough blood cleanser that it stimulates the lungs to burn up the poisons; causes the skin to evaporate great quantities of acids; flushes the kidneys and bladder to excrete the deadly toxins that cause uraemic poisoning; assists the liver to convert bad blood into good, rich, red blood, and enables the bowels to move out of the system the waste that has been a daily menace to life. Don't wait another day before beginning this remarkable remedy.

You will find it on sale at any drug store at $1.00 per bottle. Ask for S. S. S., the world's cure for rheumatism. For private, personal advice on stubborn chronic rheumatism, write at once to The Swift Specific Company, 133 Swift Building, Atlanta, Georgia. Their medical department is famous on all blood diseases, and is equipped to make personal blood tests, approved by the highest medical authorities. Get a bottle of S. S. S. to-day. Then—away goes rheumatism for all time.

Here's the Answer to Oceanside's Future

GEORGE M. COHAN of New York, World-Renowned Playwright and Actor.

A. L. ABRAHAMS, Title Insurance Bldg., Los Angeles. Officer and Dirctor the BIG FIVE CORPORATION, controlling City Builders Investment Co., Los Angeles Building Co., and the Althoff Mfg. Co.

WILLIAM L. WILSON, Title Insurance Bldg., Los Angeles. Officer and Director BIG FIVE CORPORATION.

M. N. JONES, 545 South Spring St., Los Angeles. President SPINELESS CACTUS LAND COMPANY.

NAT C. GOODWIN of Los Angeles, Eminent Actor.

JOHN M. ROOT, President European-American Amusement Co.

LOU HOUSMAN of Chicago, Sporting Writer of National Reputation.

Within one week these men have purchased ocean front property aggregating $100,000, within 30 days they will cause to be built handsome summer homes overlooking the finest, the safest beach on the Pacific Coast, and hereafter their summer address will be

OCEANSIDE

Picturesquely and strategically situated 85 miles south of Los Angeles and 40 miles north of San Diego, tributary to which is the superb San Luis Rey Valley, with its 100,000 acres of fertile, tillable soil; on the main line of the Santa Fe and at the terminus of two branch lines and one in process of construction; with extensive public improvements well under way, and with gigantic amusement enterprises assured, Oceanside is today facing a future that is destined to startle even the most expectant investor.

A special train will leave the Santa Fe Station at 8:50 o'clock on Sunday morning, May 11. The round-trip fare has been reduced to $1.00. You are cordially invited to be our guests on that day; it will be a gala day for Oceanside and you will be entertained at our expense.

Watch the newspapers for further announcements.

Oceanside has awakened!

The Hayes Land Company

(Incorporated)

311-12 Citizens National Bank Bldg., 3rd and Main.

Tel. F2035. Los Angeles.

Laird-Schober Shoes for Women

WETHERBY-KAYSER SHOE CO.

BROADWAY AT FOURTH

Excellent Service

To Eastern Points

Via Salt Lake Route

Tickets at 601 So. Spring St.

TREE GUM KILLER

Pat'd. March 4, 1913, in Pat. Office, U.S.A. Necessary to the fruit growers. Write for sample, with 5c postage.

Small Can, $1.00; 6 for $ 5.00
Large Can, $2.00; 6 for $10.00
TREE GUM KILLER MFG. CO., 527 Turner St., Los Angeles, Cal.

Proof of Value

of the time-tested, world-tried, home remedy—proof of its power to relieve quickly, safely, surely, the headaches, the sour taste, the poor spirits and the fatigue of biliousness—will be found in every dose of

BEECHAM'S PILLS.

Sold everywhere. In boxes, 10c., 25c.

WE CURE CATARRH, skin and blood disorders and all curable nervous and chronic diseases of both sexes. DRS. SHORES & SHORES, Henne Bldg., Third and Spring Sts. Entrance 132 W. Third St., Los Angeles. Take elevator or easy stairs to Room 123. Consultation free. Hours: 9 to 5; evenings, 7 to 8; Sundays, 10 to 12.

U C

J. P. DELANY, OPTICIAN

Established here since 1895.
438 S. BROADWAY.
Headquarters for Artificial Eyes.

Men's Famous Wear

Sold here exclusively

Benjamin Clothes

JAMES SMITH & CO.

848-850 Broadway

PUMPS which produce results. The Layne & Bowler Patent Centrifugal Pumps produce the maximum amount of water at the minimum cost. Investigate our Oil and Water Well Screen and Scientific Systems of Water Development.

THE LAYNE & BOWLER CORP., Main Office Branch 30 Ave., Los Angeles.

Van Nuys-Lankershim Lands, Suburban Homes Company, Owners, Controllers and Developers.

EXTRA!! EXTRA!!

Say, here's a good one,-- straight from the Koupon Kid

If they wouldn't hold me back, I'd walk right off this page.

Bring this Times ad with you

Do You Want to Take the PIERCE SAN FERNANDO VALLEY EXCURSION at my expense? All right!

If you want to visit the reservoir, the old mission, the $500,000 boulevard, the towns of Van Nuys and Owensmouth and see the famous *Van Nuys-Lankershim Lands*, and if you will assure me that you are really interested in a *Suburban Home Location*, a *Good Investment*, a *Small Fruit Ranch* or a chance to grow *Alfalfa*, raise *Poultry* or some other profitable line of *Agricultural Activity*, call at my office at once for information, ticket and reservation. I will even go so far as to *treat you to one of Pierce's delicious chicken dinners.* I have only a limited number of tickets for this purpose; make up your mind quickly; call at once; first come, first served. You'll enjoy every minute, from 10 A. M. until 4 P. M. But *you'll have to hurry!!!*

Approved by the Board of Control.

H. J. WHITLEY, Gen. Mgr.

FRANK N. CLARK DIRECTOR
120 WEST FOURTH STREET

PICTURES OF PROGRESS NO. 8

Marketing---

When you produce your crops on Gibraltar Acres you can take the products to the big packing houses, one on and one adjoining the acreage.

You can deliver your olives direct to the Olive Pickling Works across the street—you eliminate long cartage and freight charges—

At no place on Gibraltar Acres will you be more than two miles from the packing houses—you will haul products over splendid oiled streets—

Firms will buy olives on the trees—Picklers offer up to $250 a ton for pickling olives—5 acres will make independence—20 will bring you wealth—here.

We have the soil, the water, the climate—Let us show you "profits from 5 acres."

Today!

Olive Pickling Works Across from Gibraltar Acres.

EASY $5 PER ACRE PER MONTH TERMS

including payment on PRINCIPAL and INTEREST and $20 down per acre secures this land PLANTED to olive, orange, or lemon trees for as low as $450 per acre—Let us show it to you—

MAIL THIS TODAY—Send me your land book.
Name.....
City.....
Times 4-24-13.

Gibraltar

Millinery
Sold at retail. Wholesale prices.
STUART McCROSSIN CO.,
5th Floor, 640 So. Broadway.

SOCIETY BRAND CLOTHES
Scott Bros.
425-427 SOUTH SPRING ST.

BON TON
347 S. Broadway
High-grade Millinery at Popular Prices. Hats for everybody.

FIRE SALE
An entire new stock of jewelry, watches, diamonds, silverware and cut glass. Slightly damaged by smoke and water. Must be sold regardless of cost. Goods almost given away.
645 SOUTH BROADWAY

Wedding Stationery

Our "Wedding Window," tastefully decked with beautiful Wedding Stationery, will aid you in deciding upon the Fabric and Lettering that pleases you.

Our Engraving Department, employing only Artists of the Highest Skill, has set the Standard for distinctive Wedding Stationery for years.

We will be pleased to show you Samples of our Skill.

DISTINCTIVE WEDDING SILVERWARE.

S. Nordlinger & Sons
Established 1869.
631-33 South Broadway Opposite The Orpheum.

Soon
At Hamburger's

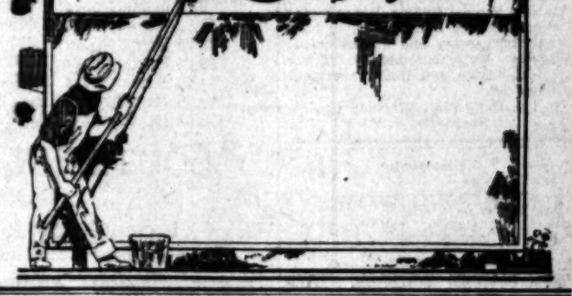

Detained.

ALLEGED HUERTA EMISSARY LOCKED UP BY CARRANZA.

[BY A. P. NIGHT WIRE TO THE TIMES.]

EAGLE PASS (Tex.) April 23.—Louis F. Saladana, said to be a peace emissary from President Huerta, was imprisoned at Piedras Negras yesterday when he presented his mission to Gov. Carranza, according to reports reaching here. Lack of satisfactory credentials was given as the cause for imprisonment. Today a decree was issued that hereafter all emissaries claiming to come from Huerta or his associates would be arrested if they appeared in territory dominated by Carranza.

Gov. Carranza has asked the United States government for permission to continue receiving arms and ammunition, which he said had been accorded him for two years past as "Constitutionalist Governor of Coahuila." He said Huerta was allowed to import war munitions at Laredo.

Prometheus Unbound.

CONVICTS FREED BY CARUSO.

TENOR SINGS TO PRISONERS IN ATLANTA.

Julian Hawthorne Mingles His Tears With Those of "Ty" Cobb in an Affecting Scene—Son of the Novelist Composes an Ode of Welcome to the Visitors.

[BY DIRECT WIRE TO THE TIMES.]

ATLANTA (Ga.) April 23.—[Exclusive Dispatch.] Julian Hawthorne, convict No. 4435, welcomed Enrico Caruso to the Federal Penitentiary with a poem when the tenor visited the institution this afternoon to sing to the hundreds of prisoners. With Caruso was Ty Cobb, who made a brief and sympathetic talk to the prisoners after Caruso had sung.

The selections which Caruso rendered were: "O, Paradise," l'Africaine-Meyerbeer; "Idealle," a ballad by Tosti; "Ridi Pagliacci" (sob song,) I. Pagliacci-Leoncavallo.

The auditorium was deathly quiet when the accompanist struck the keys and Caruso stepped to the little platform. Behind him was the garish scenery of the prison theater, rudely painted by a convict. Before him sat the members of the prison orchestra, musicians drawn from the ranks of the convicts.

Caruso faltered for a moment, touched by the unusual occasion, but soon found himself and sent his notes through the reaches of the prison auditorium. When he concluded nearly every prisoner was sobbing, and Caruso himself had broken down.

"I cannot help it," said Caruso. "The thought of those 900 men shut away from the world overcomes me, and I would rather give them a moment's joy than to sing before kings."

Near the little stage sat Julian Hawthorne, and he was profoundly moved. Near Hawthorne were Lupo, the Wolf, once king of the Black-Handers, and a little band of his brother Italians captured with him. Caruso was no novelty to them, though they had never expected to hear the golden tenor in such surroundings.

HAWTHORNE'S POEM.

Hawthorne's welcoming poem was entitled "Enrico Caruso." One stanza follows:

"Then, in the hush of the great blank hall,
God wrought a wondrous miracle,
For a voice, like a glorious trumpet call,
Arose as a soul from the deeps of hell,
And our souls rose with it on wondrous wings,
Rose from their prison of iron and clay,
Forgot the grime and shame of things,
We were men once again in a sunlit day,
Sin and grief and punishment—all
Were lost in that human trumpet call."

Caruso thanked Hawthorne and expressed the hope that he would soon be free.

Recipes for Wrinkles and Bad Complexions

(From Art and Nature.)

Of all the beauty recipes in my scrap book, here are two that have always given complete satisfaction:

Wrinkle Remover—One ounce powdered saxolite, dissolved in ½ pint witch hazel. Use as a wash lotion. It brings instantaneous results.

Face Peeler—Pure mercolized wax, applied at night like cold cream, only not rubbed in; wash off in the morning. It causes the worn-off scarf skin to come off in tiny, almost invisible flakes, a little each day, until the fresh young under-skin is wholly in evidence. The beautiful rose-tinted complexion thus obtained is not to be compared with one made over with cosmetics. If the old skin is marred with freckles, pimples or other blemishes, these defects are of course discarded with the skin itself. An ounce of the wax is sufficient in any case.

The ingredients named are inexpensive and can be found in any drug store.—Louise Leblanc.—[Advertisement.]

Political.

TO CIRCUMVENT CIVIL SERVI

Democratic Scheme to G Thirty Thousand Jobs.

Burleson Has Plan to G Republican Postmaster

California Congressmen for Unique Proposition.

[BY DIRECT WIRE TO THE TIMES.]

WASHINGTON BUREAU OF THE TIMES, April 23.—[Exclusive dispatch.] If President Wilson agrees to a plan of Postmaster-General Burleson about 10,000 Republican fourth-class postmasters eventually will lose their jobs, despite the fact that President Taft put them under civil service protection before he left office. Several hundred California postmasters would be affected.

The plan to oust the Republicans is simple and has the enthusiastic indorsement of the California Democratic Congressmen. Examinations would be held for all postmasters' offices as fast as commissions expire. The three candidates who stand at the head of the list would be certified for appointment. The Congressmen and the Postmaster-General would select one of three, provided a Democrat, and there would always be at least one Democrat among the three. In Republican districts the Postmaster-General would select the appointee without asking the Congressman's advice. The procedure would be strictly according to civil service rules selecting applicants for other government services.

In this way the Democrats hope to displace every Republican fourth-class postmaster in the country as fast as their commissions expire.

MINIMUM WAGE BILL PASSES.

Assembly Votes for An Appropriating Twenty-five Thousand Dollars Annually for an Investigation.

[BY A. P. NIGHT WIRE TO THE TIMES.]

SACRAMENTO, April 23.—The minimum wage bill, introduced by Assemblyman Roberts, one of the pledges of the Progressive platform, was passed by a vote of 61 to 11, opposition being grounded on the claim that such a system would open up the disadvantage of organized labor. The measure appropriates $25,000 annually to provide for a commission to "ascertain the wages paid, the hours and conditions of labor and employment in the various occupations in which women and minors are employed in California and to make investigations into the conditions of health, safety and welfare of such women and minors."

The Industrial Welfare Commission, as it is to be known, is to be a permanent board, insofar as its duties specified, and is to consist of five appointive members, one of whom is to be a woman. The State Labor Commissioner is ex officio a sixth member.

When the commission has sufficiently completed its investigations it is to advertise and hold a public hearing. No order prescribing as to wages or hours is to become effective before April 1, 1915.

Those voting against the bill were Bradford, Ford, Griffin, Gwin, Hornbrook, Johnston, Killingsworth, Lisle, Murray, Palmer, Schmitt, Tyrrell and Wall.

Assemblyman Scott's bill creating a State Humane Commission was passed unanimously.

LEGISLATIVE REFORM

Senator Cartwright Would Put One House and Limit Number of Lawmakers to Forty.

[BY A. P. NIGHT WIRE TO THE TIMES.]

SACRAMENTO, April 23.—A unique plan for the reorganization of the whole legislative branch of the State government is proposed in a Constitutional amendment offered for introduction simultaneously with both houses of the Legislature.

The bill, which was framed by Senator George W. Cartwright of Kern and H. C. Bagby of Stanislaus, proposes to submit to the voters of the State an amendment providing for a single house of the Legislature to consist of forty members who would draw a biennial salary of $1200.

They would remain in session for nine months at a time, every other year, beginning 1917, and would have all the powers that now are divided between the Senate and Assembly. The official title of members would be "legislators," and they would be elected from the present Senate districts.

Senator Cartwright believes the proposed system would result in a great saving to the State. He estimates that the cost of members' salaries now $500 per day for each House, $1000 a day for the two, would be cut to $240 a day.

As a means of making the Legislature non-partisan measure, Cartwright secured the names of Senators Flint, Gates, Boynton and Thompson, Republicans, and Campbell, Finn and Cohn, Democrats, in the move to join him in signing the bill.

JACK JOHNSON IN FIXED

Smuggled Necklace Would Be the Trouble Is Behind the Mann Law Next.

[BY A. P. NIGHT WIRE TO THE TIMES.]

CHICAGO, April 23.—Jack Johnson, negro pugilist, was fined $1000 by Judge Carpenter in the United States District Court today on charges of smuggling a $30,000 necklace had been dropped when the case was declared formally closed by agreement.

Johnson is still to come to trial on an indictment charging violation of the Mann law.

The necklace was brought into this country when the pugilist's first white wife, who recently committed suicide, returned from a European tour.

MOUNTED POLICEMAN KILLED

Canadian Constable Is Wounded Trying to Arrest Two at Grassylake, Alberta.

[BY A. P. NIGHT WIRE TO THE TIMES.]

EDMONTON (Alberta) April 23.—Detective Bailey of the Royal Mounted Police was shot and killed and Constable Whitney of the force was shot and severely wounded tonight when they attempted to arrest two men named Lucas at Grassylake, Alberta.

WHY GIRLS GO WRONG.

EXPERT BLAMES FEEBLE MIND.

[BY A. P. NIGHT WIRE TO THE TIMES.]

BOSTON, April 23.—Girls who go wrong, and at least 50 per cent. of the men and women sentenced to prison are feeble-minded, according to Dr. Walter E. Fernand, superintendent of the State Hospital for the Feeble-Minded at Waverly. Dr. Fernand said that only 2000 of the 12,000 feeble-minded persons in Massachusetts are under restraint.

Political.

TO CIRCUMVENT CIVIL SERVICE

Democratic Scheme to Grab Thirty Thousand Jobs.

Burleson Has Plan to Oust Republican Postmasters.

California Congressmen Ask for Unique Proposition.

[BY DIRECT WIRE TO THE TIMES.]

WASHINGTON BUREAU OF THE TIMES, April 22.—[Exclusive Dispatch.] If President Wilson agrees to a plan of Postmaster-General Burleson about 30,000 Republican fourth-class postmasters eventually will lose their jobs, despite the fact that President Taft put them under civil-service protection before he left office. Several hundred California postmasters would be affected.

The plan to oust the Republicans is simple and has the enthusiastic indorsement of the California Democratic Congressmen. Examinations would be held for all fourth-class offices as fast as commissions expire. The three candidates who stand at the head of the list would be certified for appointment. The Congressmen and the Postmaster-General would select one of three, naturally a Democrat, and there would always be at least one Democrat among the three. In Republican districts the Postmaster-General would select the appointee without asking the Congressman's advice. The procedure would be strictly according to civil service rules selecting appointees for other government services.

In this way the Democrats hope to displace every Republican fourth-class postmaster in the country as fast as their commissions expire.

MINIMUM WAGE BILL PASSES.

Assembly Votes for Act Appropriating Twenty-five Thousand Dollars Annually for an Investigation.

[BY A. P. NIGHT WIRE TO THE TIMES.]

SACRAMENTO, April 23.—The minimum wage bill, introduced by Assemblyman Roberts, one of the pledges of the Progressive platform, was passed by a vote of 46 to 12, the position being grounded on the claim that such a system would operate to the disadvantage of organized labor. The measure appropriates $25,000 annually to provide for a commission to "ascertain the wages paid, the hours and conditions of labor and employment in the various occupations in which women and minors are employed in California and to make investigations into the conditions, health, safety and welfare of such women and minors."

The Industrial Welfare Commission, as it is to be known, is to be a permanent board, insofar as the [illegible] specifies, and is to consist of [illegible] appointive members, one of whom is to be a woman. The State Labor Commissioner is ex officio a [illegible] member.

When the commission has sufficiently completed its investigations to be prepared to make recommendations it is to advertise and hold a public hearing. No order promulgated as to wages or hours is to become effective before April 1, 1914.

Those voting against the bill were Bradford, Ford, Griffin, Guill, T. [illegible] Johnston, Killingsworth, Libby, [illegible] ray, Palmer, Schmitt, Tulloch and Wall.

Assemblyman Scott's bill creating a State Humane Commission was passed unanimously.

LEGISLATIVE REFORM SCHEME.

Senator Cartwright Would Abolish One House and Limit Number of Lawmakers to Forty.

[BY A. P. NIGHT WIRE TO THE TIMES.]

SACRAMENTO, April 23.—A unique plan for the reorganization of the whole legislative branch of the State government is proposed in a Constitutional amendment offered for introduction simultaneously today in both houses of the Legislature.

The bill, which was framed by Senator George W. Cartwright of Fresno and H. C. Bagby of Santa Barbara, proposes to submit to the voters of the State an amendment providing for a single house of the Legislature to consist of forty members who would draw a biennial salary of $[illegible].

They would remain in session nine months at a time, every second year, beginning 1917, and would have all the powers that now are divided between the Senate and Assembly. The official title of members would be "legislators," and they would be elected from the present Senatorial districts.

Senator Cartwright believes the proposed system would result in a great saving to the State. He said today that the cost of attaches which is now $500 per day for each house, $1000 a day for the two branches, would be cut to $250 a day.

As a means of making the plan a non-partisan measure, Cartwright secured the names of Senators [illegible] Gates, Boynton and Thompson, Republicans, and Campbell, Owens and Cohn, Democrats, in the upper house, to join him in standing sponsor for it.

JACK JOHNSON IS FINED.

Smuggled Necklace Which Caused the Trouble Is Seized—Trial Under Mann Law Next.

[BY A. P. DAY WIRE TO THE TIMES.]

CHICAGO, April 23.—Jack Johnson, negro pugilist, was fined $1000 by Judge Carpenter in the United States District Court today after charges of smuggling a $[illegible] necklace had been dropped. The necklace was declared forfeited to the government.

Johnson is still to come to trial on an indictment charging violation of the Mann law.

The necklace was brought into this country when the pugilist and his first white wife, who afterward committed suicide, returned from a European tour.

MOUNTED POLICEMAN KILLED.

Canadian Constable Slain—Another Wounded Trying to Arrest Two Men at Gramylake, Alberta.

[BY A. P. NIGHT WIRE TO THE TIMES.]

EDMONTON (Alberta) April 23.—Detective Bailey of the Northwest Mounted Police was shot to death and Constable Whitley of the same force was shot and seriously wounded tonight when they attempted to arrest two men named [illegible] at Gramylake, Alberta.

Classified Liners.

Classified Rates: The rate for inserting Want ads in The Daily Times is 1c per word for each insertion. In the Sunday issue, 1½c per word each insertion. Minimum charge, 25c; except under following headings, the rate for which is 2c per word daily; 2½c per word Sunday, minimum charge 50c daily: "Society Meetings," "Personals," "Special Notices," "Business Notices, Miscellaneous," "Books and Papers," "Money to Loan, Salary and Chattels," "Physicians," "Medical," "Detectives," "Sanatoriums," and "Baths and Massage."

Minimum space for classified advertisements ordered in less than one insertion, 14 words.

Sunday real estate advertisements, to be classified properly, must be in The Times office before 8 o'clock Saturday night. Other classified "Wants," "To Lets," etc., at counter or by telephone until 11 p.m. Advertising received after closing hours for each day will be inserted under heading "Too Late to Classify." Rates 1½ cents per word.

The Sunday circulation of The Times exceeds 90,000 copies and more "liners" are regularly printed in The Times than in the five other Los Angeles newspapers combined.

Telephone your want advertisements. Ring up "The Times," Main 8290, Home 10391, any time of day or night, and secure prompt and careful attention.

The Times cannot guarantee accuracy or assume responsibility for errors of any kind occurring in telephoned advertisements.

The Times will not be responsible for more than one incorrect insertion of any advertisement ordered for more than one time.

Advertisers should retain receipts given by The Times in payment for "liners," as no mistake can be rectified without them.

The Times will not accept phone or verbal orders to discontinue or change "till forbid" advertisements.

SPECIAL NOTICES—

WE WILL PAY COMMISSION TO ANYONE SUPPLYING US with the names of people to whom we can sell lots at INGLEWOOD ACRES. If you have talked with any of your friends and they have expressed their desire to buy an acre or half acre close to the city, and you give us their name, we will not use your name, and if we are able to, and we will pay you in the [illegible] on all them. See MR. CHASE, with THE R. E. WAGNER CO., 631 S. Spring st., Los Angeles, Cal.

[illegible] FOR COOKING EVERYTHING IN THE Times Cook Book No. 4. Now on sale. Price 25c, postage 5c extra.

THE TIMES COOKBOOK NO. 4, NOW ON SALE, contains two hundred pages of tested recipes. Price 25c, postage 5c extra.

[illegible] THE BEST RESULTS INTERVIEW PROF. [illegible], the greatest American constructive spiritualist, [illegible] SOUTH OLIVE. Phone F4880. Time 10 to 7:30 p.m.

[illegible] SPANISH CHEFS HAVE CONTRIBUTED [illegible] recipes to The Times New Cook Book. Price 25c, postage 5c extra.

[illegible] RETIRED FROM THE FIRM, M. F. NOLAN and Company, 617 Lissner Bldg., and will not be responsible for debts contracted by them after [illegible] 1913. CHARLES B. O'CONNOR.

[illegible] BUNIONS, NAILS, ETC., CURED AFTER all else has failed. ROOM 117 COULTER [illegible]

[illegible] L. NORTON, SPECIALIST IN CHRONIC [illegible], has moved offices to 313 W. THIRD ST., [illegible]

[illegible] LEE & CO.—421 APABLASA ST. CHAIRS [illegible] caned if required. First-class work.

[illegible] CLEANED, SATISFACTORY TO IN[illegible] LOS ANGELES SANITARY CO. Wilshire [illegible]

FLORISTS AND NURSERIES—

[illegible] GARDENING CO.

[illegible] up your lawn and guarantee satisfaction. [illegible] to this work. Plants and shrubbery [illegible] artistically arranged. Have men who know [illegible] your work. Estimates free. Phone WEST [illegible]

[illegible] GARDENING WANTED, CONTRACT [illegible] regular position to take charge of private [illegible] California experience; whole life in [illegible]; best references. CHAS. SHAW, 133 N. [illegible] Home phone A1065; Bdwy. 1055.

[illegible] SHEEP FERTILIZER—[illegible] for lawns and flowers. Sold and delivered by [illegible] KISNER, 118 N. Mott. Boyle 1065.

[illegible] FIRST-CLASS, ONE-YEAR-OLD [illegible] trees, ½-inch and up. KELLAR [illegible], Covina. Home Phone 497.

SOCIETY MEETINGS—

[illegible] LIFE SOCIETY INVITES RHEUMATIC [illegible] to take their free trial treatments; [illegible] from 7 to 9; interesting demonstration [illegible] by professional attendants; everybody [illegible] N. BROADWAY, cor. Temple.

PERSONAL—

Business.

[illegible]—PROF. ALTHOUSE, NOTED ASTROLOGER and palmist, 20 years in Los Angeles. [illegible] Frederick [illegible] Sothern, [illegible] Calve, [illegible] Modjeska, Gadski, [illegible] Pardee, Edison, Sousa and [illegible]. Dr. Lawson writes: "I consider your [illegible] reliable of any reader in the United [illegible]" High class patronage solicited. 539½ S. [illegible]

[illegible]

HENLEY,

WORLD'S NOTED PSYCHIC.

[illegible] into anything of importance or undertake any serious step in business or love or marriage, [illegible] any change—you should consult the [illegible].

311 W. THIRD, near Hill.

[illegible]

MRS. MASSON,

[illegible] of London, Eng., may be consulted at [illegible] S. SPRING ST. by those desiring careful [illegible] and reliable hand readings from one [illegible] palmists of the day. HIGH-CLASS PATRONAGE SOLICITED.

[illegible]—THE TIMES COOK BOOK, NO. 4, [illegible] contains two hundred pages of new [illegible] Price 25c, postage 5c extra.

[illegible]—LISTEN THE HOUSEWIFE'S BUREAU [illegible] The Times New Cook Book. Now [illegible] Price 25c, postage 5c extra.

[illegible]—"AS A MAN EATETH SO IS HE." [illegible] The Times New Cook Book. [illegible] Price 25c, postage 5c extra.

[illegible]—JOIN OUR TOUR AROUND THE [illegible] opportunity for educational trip, 30 days [illegible] Special club rates. Arrangements now [illegible] Only limited number, to make reservations [illegible] MRS. GOODWIN, 319 California [illegible] and Broadway.

[illegible]—RESPECTABLE, AMBITIOUS AND CAPABLE [illegible] of 40 desires partner for [illegible] boarding house. Address Y, box 562, [illegible] BRANCH OFFICE.

[illegible]—LADIES, ASK YOUR DRUGGIST FOR [illegible] Pills, the Diamond Brand. For 25 years [illegible] safe, always reliable. Take no other. [illegible] Diamond Brand Pills are sold everywhere.

[illegible]—TRANSFERABLE MEMBERSHIP, LOS [illegible] Club for sale, $150 net. Address [illegible] TIMES BRANCH OFFICE.

[illegible]—THE EGGALENE ELECTRO-RHEUMATIC [illegible] demonstrated by MRS. DAVIES, 703½ [illegible]

[illegible]—MRS. TIFFANY, TOILETTE PARLORS [illegible] of 719 S. Main, now at HOTEL [illegible] S. Main. Suite 17 and 18.

[illegible] JOSEPH OF CHICAGO, PALMIST [illegible] reading 50c. 522 E. 15TH ST. [illegible]

[illegible] NETTIE HAMMOND THURSTON [illegible] BLACK BLDG.

WANTED—

Help, Male.

[illegible]—CLERKS OR BRIGHT YOUNG MEN [illegible] years old, strong, good physique, to [illegible] government position in Los [illegible] salary and the future [illegible] with you. See instruction adv. [illegible] HOFF, 629 Security Bldg.

[illegible]—MAN WITH FAMILY TO WORK, [illegible] understand farming, gasoline engine [illegible] cottage, garden, chicken [illegible] Good job for [illegible] Compton. BROWNEWELL.

[illegible] COMPETENT ARCHITECTURAL [illegible] for work at reasonable salary. W. [illegible] Laughlin Bldg. A1155.

[illegible] WITH WHEEL FOR DELIVERY [illegible] good opportunity for advancement [illegible] BROADWAY.

[illegible] BOY WITH WHEEL FOR [illegible] of Exchange Bldg. H. [illegible]

[illegible]—BOY, TRUNKDOM TRUNK CO., 529 [illegible]

[illegible] FLAT WORK WASH[illegible] QUALITY LAUNDRY, 1518 Paloma.

[illegible] ABOUT 16, MUST BE ENERGETIC [illegible] E. THIRD.

[illegible] WINDOW CLEANERS. [illegible] W. EIGHTH.

[illegible] GOOD ROUGH CARPENTERS. 263 [illegible] Thursday noon, April 24.

[illegible] TO WORK ON PRESS. WEST[illegible] CO., 609 E. Second.

[illegible] HOUSE PAINTER. 1316 WAR[illegible] ave.

[illegible] HORSE CUTTER. L. [illegible] ACADEMY, 1870 W. Washington.

[illegible] COMPOSITOR, EXPERIENCED. 226 [illegible]

[illegible] BOY WITH WHEEL; GOOD [illegible] BLDG., Third and Broadway.

WANTED—

Help, Male.

NOTE.—Applicants for positions are advised not to inclose original recommendations in answer to ads. Send duplicates only.

WANTED—

DE LUXE BOOK SALESMEN.

I have the three greatest subscription seller sin the world.

All new in California.

If you are working for less than $100 weekly investigate. Will be pleased to meet my friends in Los Angeles.

M. WALTER DUNNE,

Room 5,

751 S. Broadway.

WANTED—FIVE GOOD LIVE REAL ESTATE SOLICITORS for one of the best selling propositions in the town. We have the goods and will pay liberal commission to a business getter. Address TT, box 210, TIMES OFFICE, for appointment, stating experience, address and phone.

WANTED—FOR PERMANENT POSITION, MAN who excels as a solicitor, former pace setter in newspaper subscription, magazine subscription, insurance or premium soliciting preferred; new proposition; requirements good address and references. Ask for "PACKARD," Circulation Department, Times Building. Call before 9 a.m. or after 4 p.m.

WANTED—MEN AND BOYS TO LEARN A GOOD-paying trade. Automobile driving, repairing, electricity, machinist and surveying. We teach what others have failed because we have better facilities. Nothing worth while can be obtained for nothing. See our adv. under "Help Wanted—Learn Trades." NATIONAL SCHOOL OF ENGINEERING, 2110 W. 7th st.

WANTED—FOR U. S. ARMY, ABLE-BODIED unmarried men between ages of 18 and 35; citizens of United States, of good character and temperate habits, who can speak, read and write the English language. For information apply to RECRUITING OFFICER, Canadian Bldg., 432 S. Main st., Los Angeles, Cal.

WANTED—SEVERAL STOCK AND REAL ESTATE salesmen; live wires, wide-awake men with clientele; who know how to take advantage of a splendid opportunity to make big money; with co-operative company [illegible] large circularization and newspaper campaign; good leads and every assistance given good men. Call at 615 S. Spring st.

WANTED—SALESMEN TO SELL BUILDING shares, one of the leaders, don't waste your time with the new ones; managed by well-known, successful business men. 5000 shareholders; owners of five valuable subdivisions; six dividends paid, 14 per cent. on par. 212 UNION OIL BLDG.

WANTED—MEN, WE WILL TEACH YOU A TRADE for your work, only few months required; automobiles, electricity, plumbing, bricklaying, 14 years' experience, over 1400 workmen and $100,000 contract jobs; see ad in "Learn Trades." UNITED CONTRACTING CO., offices 658 Pacific Electric Bldg. Shop 284 Aliso st.

WANTED—

Salesmen capable of interesting and closing all classes at their homes; splendid remuneration, permanent employment. M. S. PACKARD, third floor, "rear," New Times Building. Call before 9 a.m. or after 3:30 p.m.

WANTED—

Erecting machinist and pipe fitter, city, $5 day.
2 electricians, conduit work, city, 40c per hour.
2 carpenters, finish work, city, $3.50 day.
2 carpenters, Long Beach, $3.50 day.
McDOWALL & CO., 113 E. 2nd st.

WANTED—CHEF, $25; 2 CHEFS, $22; WAITER and take cash, $12; kitchen man, $10; houseman, $35 meals and $30 found; night counter man, dairy lunch; bus boys, $9; nurse, private, $30 found. All kinds hotel and restaurant help. Call SMITH'S EMPLOYMENT AGENCY, 505½ S. Main.

WANTED—AN A-1 SHOE SALESMAN. MUST have good references. One who is not afraid of work and one who has some experience in dressing windows and card writing. Good position to right party. Write or wire ST. PIERRE SHOE CO., Goldfield, Nev.

WANTED—ONE FIRST-CLASS STOCK AND SECURITY salesman, one who can furnish references. This is a new, but well-established company and a fine opportunity for the man who can prove his ability to handle a department. PHONE A5816 for appointment.

WANTED—AT ONCE, SIX FIRST CLASS INSIDE wiremen, wages $4 per day, eight hours. Apply to ELECTRICAL CONTRACTORS' ASSOCIATION, W. S. Mathieson, secretary, 44 West Washington street, Phoenix, Ariz.

WANTED—YOUNG MAN, STENOGRAPHER TO attend to correspondence and billing with a chance to advance; no experience required, state age, references and salary expected. Address W, box 92, TIMES OFFICE.

WANTED—EXPERIENCED ADVERTISING SOLICITOR TO WORK ON SPECIAL EDITION OF AUDITORIUM THEATER PROGRAM. INQUIRE MR. SCHULTZ, 419 SECURITY BLDG., BETWEEN 9 AND 11.

WANTED—A NEAT APPEARING GENTLEMAN not over 35 years, who has had sufficient experience to handle a high class proposition, to meet and interest business men. State salary expected and mention reference. Address V, box 169, TIMES OFFICE.

WANTED—BOY, GRAMMAR SCHOOL EDUCATION, 18 or 19 years old to prepare for a good permanent position in the GOVERNMENT SERVICE. See instruction adv. See immediately, MR. HOFF, 629 Security Bldg.

WANTED—

Experienced window trimmer. Apply SCHAPER DRY GOODS, Seventh and Hill.

WANTED—RELIABLE MAN UNDER 40 FOR light work in surrounding counties; give age and previous employment; must furnish references. A permanent position for right party. Address W, box 97, TIMES OFFICE.

WANTED—FIRST-CLASS JOINT TURNER. APPLY by mail or telegraph letter stating age, experience, wages wanted, married man preferred, steady job for right man. THE STAR DRILLING MACHINE CO., Portland, Or.

WANTED—A CRACKERJACK SALESMAN, ONE who can positively sell merchant tailoring for Spring-street store. Apply room 324, EXCHANGE BLDG., between 11 and 12. No booze fighter need apply.

WANTED—FIRST-CLASS SUBSCRIPTION MEN, references required; call 8-10 a.m., 4-5 p.m., SUNSET MAGAZINE CO., first floor Pacific Electric Bldg.

WANTED—MIDDLE AGED ELEVATOR MAN, $40; dishwashers, cafe cook, many other places. SECURITY EMPLOYMENT AGENCY, 452½ S. Broadway, Room 21.

WANTED—AN EXPERIENCED WASHMAN FOR second place. Apply MUNGER'S LAUNDRY CO., San Diego, Cal. 10th and Logan ave. Phone Main 2536, Home 2153.

WANTED—BENCH MAN, CARPENTER, WOODWORKING machine hand and painter, who can do lettering and striping. WILLIAMS AMUSEMENT DEVICE CO., 481 S. Broadway, Pasadena.

WANTED—EXPERIENCED GORDON PRESS feeder at once. SOUTHERN CALIFORNIA ENVELOPE AND PRINTING CO., 107 N. Spring, upstairs.

WANTED—A FIRST-CLASS TAILOR, ONE WHO IS able to make up-to-date clothes, will start you in business for yourself, no investment required, [illegible] pay good salary. Address W, box 91, TIMES OFFICE.

WANTED—BOY ABOUT FOURTEEN TO FIFTEEN years of age to answer telephone and make himself useful in manufacturer's office. Address X, box 562, TIMES BRANCH OFFICE.

WANTED—EXPERIENCED LOCOMOTIVE CRANE engineer. Must have license. Steady work. Good pay. Address X, box 554, TIMES BRANCH OFFICE.

WANTED—ADVERTISING MANAGER FOR WEEKLY PUBLICATION. SALARY OR COMMISSION. APPLY 9 A.M., 420 CITIZENS' NATIONAL BANK BLDG.

WANTED—FIRST-CLASS BOOK-KEEPER WHO can furnish reference and bond. Address in own handwriting, stating salary expected. INTERNATIONAL AUTO LEAGUE, 622 W. Seventh.

WANTED—YOUNG MAN, 18 TO 20 YEARS, WELL educated, for position of trust; best of references necessary. Call 228 UNION LEAGUE BLDG., 9:30 a.m.

WANTED—YOUNG MAN, 17 OR 18 YEARS OLD for stockroom in cloak and suit department. J. M. HALE CO., 345 S. Broadway.

WANTED—LICENSED ENGINEER, ELEVATOR OPERATORS, housemen. HARKNESS & HUNTER, Room 407, 224 S. Spring st.

WANTED—A BOY ABOUT 18 YEARS OLD TO work in mill; steady job. Apply this morning. 635 SAN PEDRO ST.

WANTED—MEXICAN BOY, 14 YEARS OLD, WHO speaks good Spanish and some English. Call at 416 CALIFORNIA BLDG.

WANTED—SALESMEN FOR BEDDING AND RUG department; must have good experience. J. M. HALE CO., 345 S. Broadway.

WANTED—A FIRST-CLASS BRICK LAYER. Inquire MINERAL AVE. Off Washington st., end car line.

WANTED—EXPERIENCED SOLICITOR AND building superintendent by leading eastern architect, for Los Angeles and vicinity. Answer PN, box 109, TIMES OFFICE.

WANTED—JOB COMPOSITOR; MUST BE QUICK, good workman. Apply R. W. PRIDHAM CO., 113-124 Center st.

WANTED—YOUNG FELLOWS FOR WORK IN HOLLYWOOD, $15 to start. Apply 8 a.m. to G. KLEINE, 214 W. Third st.

WANTED—LAND LOCATOR, PRIVATE PARTY, who is well acquainted and recommended. Address W, box 95, TIMES OFFICE.

WANTED—FURNISHED ROOM FREE TO ELDERLY man for very light service, part time. 533 TOWNE AVE.

WANTED—NICE APPEARING BOY OF 16, LIVING at home, to work as page in club. Apply 625 S. HOPE, Thursday morning, 9:30.

WANTED—EXPERIENCED CLOTHING SALESMAN for large retail store, Arizona, salary $90. Apply EDUCATIONAL EXPERT CO., 301 Fay Bldg.

WANTED—YOUNG MAN QUICK AT FIGURES WITH knowledge of stenography and salesmanship. Call after 9:30 a.m. with references. 958 S. BROADWAY.

WANTED—TWO GOOD BUSHELMEN, STEADY jobs and good pay. Apply 8 a.m. to FOREMAN & CLARK, second floor, Citizens National Bank Bldg.

WANTED—TWO GOOD PRESSERS, STEADY JOBS for right men. Apply 8 a.m. to FOREMAN & CLARK, second floor, Citizens National Bank Bldg.

WANTED—AN EXPERIENCED STOCK CLERK FOR automobile business. Must have experience and good references. KENDALL AUTO CO., Pasadena, Cal.

WANTED—THOROUGHLY COMPETENT MACHINISTS. Apply or address HOTPOINT ELECTRIC HEATING COMPANY, Ontario, Cal.

WANTED—

Help, Male.

WANTED—BOOK-KEEPER AND CASHIER, SAN Pedro, $75; railroad comptometer operator, $90; clerical man, accurate at figures, $50-$60; bank book-keeper, near-by town, German preferred, $75-$80; bank ledger clerk, $60; bank check clerk, $50; cost clerk, hardware, experience, $60-$75; tea and coffee salesman, $150; stenographer to act as secretary, $85; stenographer and assistant book-keeper, $75; young ledger clerk, $60; railroad claim clerk, freight experience, $75; railroad stenographer, $85; book-keeper, hardware experience, $65-$80; statistical clerk for railroad, $50-$60; young law student, $35. MERCANTILE REFERENCE ASSN., Higgins Bldg.

WANTED—MEN OPERATE MOTION PICTURE machines, our modern motion picture instruction qualifies you for city license, gives you practical theatrical experience, teaches all standard machines, associates you with only bona fide theatrical exchange in Los Angeles. Operators receive from $25 to $30 weekly. INDEPENDENT THEATRICAL EXCHANGE (INC.), 602 Pantages Theater Bldg.

WANTED—TUCKER'S HOTEL, RESTAURANT EMPLOYMENT AGENCY, 211½ W. Second st. Chefs, cooks, all kinds; waiters, $10, $12; porters, hotels, restaurants; night clerk, $20, board and room; house man; kitchen men; man for ranch, irrigate, $120, found; bar porter, $10; bus boys; dishwashers. Call TUCKER'S.

WANTED—

Sober, industrious, married man to assist on alfalfa ranch, near Burbank. 5-room cottage to live in.

Apply G. S. MARYGOLD, Southern California Music Co., 332 S. Broadway.

WANTED—SEVERAL MEN BETWEEN THE AGES of 25 and 35, over 5 ft. 4 in. in height, over 130 lbs. in weight, having had reasonable schooling, to prepare for a good government position in the city of Los Angeles. Beginning salary about $80 per month. Promotion as deserved. See instruction adv. See MR. HOFF, 629 Security Bldg.

WANTED—SALESMAN FOR OUR SILK DEPARTMENT; must be thoroughly experienced and present the best of references as to character and ability. Apply between 9 and 10:30, Superintendent's office, VILLE DE PARIS, 317-325 S. Broadway.

WANTED—GOOD SALESMEN WHO ARE WILLING to work energetically may secure a profitable connection with the advertising department of the Los Angeles Real Estate Bulletin. This is an unusually good proposition. Call at 8:30 a.m. today or tomorrow. Ask for MR. CASEY, 807 S. Spring.

WANTED—YOUNG GERMAN FOR SMALL FACTORY, $7 week up; young Swedish boy, grocery store, to deliver, etc., $10 week; ranch hand, $35. Call early. SWEDISH AND GERMAN EMPLOYMENT BUREAU, 101½ S. Broadway.

WANTED—BOOK-KEEPER TO TAKE CHARGE OF our installment accounts. Local experience necessary. Must be of good appearance and not over 35. References required. Address W, box 134, TIMES OFFICE.

WANTED—EXPERIENCED ADVERTISING SOLICITOR TO WORK ON SPECIAL EDITION OF AUDITORIUM THEATER PROGRAM. INQUIRE MR. SCHULTZ, 419 SECURITY BLDG., BETWEEN 9 AND 11.

WANTED—GOOD, STRONG, SOBER MAN TO run a very high-grade delivery truck. Must be married and have first-class references. Steady work to right man. Address Y, box 505, TIMES BRANCH OFFICE.

WANTED—

Clerk for general merchandise store in mountain town; must be well recommended; wages $35 per month and board. Call 10 to 12 a.m. 321 DOUGLAS BLDG.

WANTED—YOUNG SINGLE MEN AS COMMISSARY clerks, R.R. construction work in California and Arizona. Must speak Spanish. Give full references and state age. Address X, box 533, TIMES BRANCH OFFICE.

WANTED—AN EXPERIENCED CAMERA MAN TO travel and take motion pictures; auto and camera furnished, must have a little money. Address N. OLNESS, 330 Hamilton Bldg., Portland, Or.

WANTED—EXPERIENCED YOUNG MAN BOOK-keeper and cashier for first-class concern at beach town, salary $75. Apply EDUCATIONAL EXPERT CO., 301 Fay Bldg.

WANTED—MIDDLE-AGED SOBER MAN FOR all-around ranch work, must understand the care and milking of cows. Apply VILLA GROCERY, Villa City, Venice.

WANTED—10 YOUNG MEN OF NEAT APPEARANCE to travel with crew, big money proposition, ages between 18 and 25. Call A. RICHMOND, 510 San Fernando Bldg.

WANTED—

Attention insurance men, unique insurance proposition; fine commissions to reliable men. See "PACKARD," Circulation Department, Times Building, before 9 a.m., or after 4 p.m.

WANTED—SEVERAL HIGH SCHOOL BOYS, PAST 18, good physique, to prepare for very lucrative government position. See instruction adv. See immediately, MR. HOFF, 629 Security Bldg.

WANTED—YOUNG MAN, ABOUT 21 YEARS, AS collector. State experience if any, and name of last employer. Salary $10 a week. Address W, box 126, TIMES OFFICE.

WANTED—2 CAFE WAITERS; 3 HOUSE MEN; bus boys; 1 elevator man; 4 kitchen helpers; 2 silver men; head waiter. TOURIST EMPLOYMENT OFFICE, 145 S. Spring, room 212.

WANTED—STENOGRAPHER FOR REAL ESTATE office, $65. Apply PACIFIC AUDIT AND SYSTEM CO. SERVICE DEPARTMENT, 608 Fay Bldg.

WANTED—TWO LARGE BOYS TO TIE BUNDLES, one to help on wagon. NEW METHOD LAUNDRY, 401 E. 6th.

WANTED—2 CARPENTERS FOR WORK, 50 miles from Los Angeles on concrete forms, wages $3.50. Apply 1100 CENTRAL BLDG.

WANTED—A MARRIED MIDDLE-AGED MAN FOR ranch work, must be a good teamster and a rustler; no children preferred. 420 STIMSON BLDG.

WANTED—THOROUGHLY COMPETENT TOOL AND die makers. Apply or address HOTPOINT ELECTRIC HEATING COMPANY, Ontario, Cal.

WANTED—FIRST-CLASS PLUMBER. APPLY AT 516 E. 9TH ST.

WANTED—PANTS FINISHER AT 324 S. SPRING st. Room 328. Steady work.

WANTED—BOY WITH WHEEL. APPLY WESTERN LITHOGRAPH CO., 600 E. Second st.

WANTED—SALESMAN, 622 W. SEVENTH ST. INTERNATIONAL AUTOMOBILE LEAGUE.

WANTED—

Help, Male and Female. (Investment Required.)

WANTED—GENERAL MANAGER SUBJECT ONLY to board of directors to take full charge of the business of a corporation in the real estate subdivision; stock and bond business; first-class references required; permanent, $150 per month salary; $2000 secured investment required, which is not stock, but under trust arrangement, providing for return of money plus profits. This is a business that will stand the strictest test; no information by letter or telephone; no agents, no time to waste on the curious; must get together and do business face to face. Address W, box 150, TIMES OFFICE.

FOR SALE—DOWNTOWN GARAGE BUSINESS.

lease, etc., will sell cheap for cash or part cash and terms. For particulars, address S, box 51, TIMES OFFICE.

WANTED—BRIGHT YOUNG LADIES TO TAKE instruction on calculating machines; entire course completed in 6 weeks. All the largest firms in town using operators on these machines. Can earn first-class salaries. T. J. WILLIAMS, 310 South Hill. F2860; Main 6052.

WANTED—MAN WITH $500 TO $2000 TO HELP finance a first-class industrial proposition, highly indorsed; no experiment; need money to complete plant; have site. Address Y, box 515, TIMES BRANCH OFFICE.

WANTED—ACTIVE MAN FOR OUTSIDE POSITION, local manufacturing company, exceptional opportunity for advancement; salary and commission; investment $500; money amply secured and returned if unsatisfactory. Interview 520 CALIF. BLDG.

WANTED—WHOLESALE CONCERN WANTS $5000 to $50,000. Investors offered positions. Bonus. Fine future. Investigate. Men or women. Only personal interviews considered. Address W, box 65, TIMES OFFICE.

WANTED—SOBER, INDUSTRIOUS MAN TO HELP manage well-established business, handle cash, wait on customers, etc.; will pay $125 monthly, no experience necessary; $350 required; clean, light work. Call 258 S. BROADWAY, room 424, Byrne Bldg.

WANTED—WE WANT A MAN TO TAKE AN INTEREST in first-class, well established business, $300 investment required. Will pay $100 per month. Inquire 708 EQUITABLE BANK BLDG., First and Spring.

WANTED—BARBER TO RUN A SHOP, BILLIARD room and cigar stand, on commission; must have a little money. Address Y, box 494, TIMES BRANCH OFFICE.

WANTED—GET EXCLUSIVE CONTROL IN YOUR city and county for a business that your own banker will indorse. Write today for particulars. Address O, box 269, TIMES OFFICE.

WANTED—2 CHAUFFEURS; MUST FURNISH CASH bond. Apply J. T. HART, 1114 Maple ave.

WANTED—

Help, Female.

WANTED—CAFETERIA CHECKER AT PANAMA Cafeteria. Must be experienced. 146 W. OCEAN AVE., Long Beach. Home Phone 2131.

WANTED—GOOD GIRL FOR GENERAL HOUSEWORK. Apply 1345 ALVARADO TERRACE. Pico car to Bonnie Brae, then ½ block south.

WANTED—LADY TO ASSIST BUSHELMAN IN tailoring establishment. Must be thoroughly experienced. EISNER & CO., 407 S. Spring st.

WANTED—A YOUNG GIRL TO ASSIST WITH house work at the beach. Address BOX 148, Hermosa Beach, Cal.

WANTED—GOOD GIRL FOR GENERAL HOUSEWORK, German preferred; good wages to the right party. Call at 6021 REPTON ST., or phone 30776.

WANTED—STENOGRAPHER AND OFFICE GIRL, light work. Apply 9:30 Thursday morning. 622 CHAMBER OF COMMERCE BLDG.

WANTED—GERMAN GIRL TO DO GENERAL housework. Call Thursday after 2 p.m. at 1851 W. 22ND ST. Phone 73013.

WANTED—EXPERIENCED WORKERS ON SILK waists. None but experienced people need apply. OTTO WEST, 313 W. 3rd st.

WANTED—YOUNG LADY TO ASSIST WITH housework and care of children. 962 INGRAHAM PLACE. Main 2666.

WANTED—NICE, NEAT GIRL FOR GENERAL housework, small family, good home to right party. PHONE 53090.

WANTED—TWO PLAIN IRONERS, ALSO GIRL for laundry office. CARLSON HAND LAUNDRY, 710 W. Third.

WANTED—

Help, Female.

NOTE.—Applicants for positions are advised not to inclose original recommendations in answer to ads. Send duplicates only.

WANTED—

YOUNG WOMEN AND GIRLS desiring PERMANENT POSITIONS as TELEPHONE OPERATORS.

Salary $1.10 to $2.00 PER DAY.

$1.10 PER DAY PAID WHILE LEARNING and RAPIDLY INCREASED as work becomes efficient.

REST ROOM AND LIBRARY at disposal of employees. CAFETERIA LUNCHES FURNISHED AT COST. The work is QUIET and SECLUDED.

EXCEPTIONAL OPPORTUNITIES FOR ADVANCEMENT.

Employment Office open Week days, 8:30 a.m. to 5:30 p.m. Saturdays 8:30 a.m. to 12:30 p.m.

PACIFIC TEL. & TEL. CO., Room 1, sixth floor, Lehman Bldg. 321 W. Seventh st.

WANTED—

A BUSINESS WOMAN

Of experience in selling, preferably one having experience in interviewing parents on educational development of children.

Unusual opportunity on an entirely new enterprise, already proven success.

Rapid advancement to district management. References required.

M. WALTER DUNNE,

Room 5,

751 S. Broadway.

WANTED—COOK, RANCH, $35, NICE PLACE; governess, English or French, Santa Barbara, May 7, $45, references required; cook, 3 adults, Santa Barbara, $40, employer here; cook, nice family, country, $40; waitress and parlor maid, city, $30; another Pasadena, $35; one willing to go with family to Colorado Springs; upstairs and children, $30; cook, institution, $40; will take woman and little girl at $25; house girl, Santa Monica, $35; another Ventura Co., $35; house girls, first-class places, city, suburbs, beach and country; arm waitress, $8; girl for light shop work, $8; many other good places. MRS. PATTEN'S EMPLOYMENT OFFICE, 218 S. Broadway.

WANTED—AT HAMBURGER'S, GOOD POSITIONS open for thoroughly experienced fitters on women's coats, suits and gowns. Apply SUPERINTENDENT.

WANTED—MAN AND WIFE, COOK AND GARDENER, near city; kitchen helper, beach, $20 found; girls for confectionery and light lunches, $7 week; waitresses, hotels and cafes; carver, cafeteria, no Sunday; serving girls, $8; nurse for private institution, $30 and expenses; man and wife, apartment house, chambermaids, $20 to $25. SMITH'S EMPLOYMENT AGENCY, 505½ S. Main.

WANTED—HEAD LAUNDRESS, RESORT HOTEL, $50 etc.; cook, small cafe, country, $15 a week; cook, mountain resort, $50 etc.; cook for 5 men, Imperial Valley, $80 etc.; cook, country cafeteria, $20 per week; pantry girl, country hotel, $30 etc.; waitress, North, fare here, $35 etc.; cook and second girl, Nevada, fare here, $70 etc.; housegirls, city, beach and country; many good places, $25 etc. to $40 etc. HUMMEL BROS. & CO., 116 E. Second st.

WANTED—SALESWOMAN FOR OUR JEWELRY DEPARTMENT. Only persons thoroughly experienced in this special line need apply, between 9 and 10:30, Superintendent's office, VILLE DE PARIS, 317 to 325 S. Broadway.

WANTED—

TUCKER'S EMPLOYMENT AGENCY, 211½ W. Second st.

Cooks, waitresses, pantry women, chambermaids, cafeteria girls, housegirls, all kinds help wanted. TUCKER'S.

WANTED—FAMILY COOK, HOLLYWOOD, $40; cooking and downstairs work, $35; boarding-house cook, New Mexico, $40; second girl, school, $25; child's nurse, Christian Scientist, $30; German nurse, $30; young nursegirl, $20; another, $25; restaurant waitress, $8 week; housegirl for two, $35; another, similar, $40; French housegirl, $35; many others, city and country, $25 to $40. MRS. HAWLEY & CO., 254 S. Broadway.

WANTED—25 OPERATORS ON POWER MACHINES TO MAKE BALKAN MIDDIES, DRESSES, APRONS, ETC. ONLY THOSE WHO HAVE HAD EXPERIENCE NEED APPLY. PACIFIC GARMENT CO., 341 WALL.

WANTED—A MIDDLE AGED WOMAN NOT OVER 45 years old for housework, country, one who can appreciate a good home and the best of treatment. Prefer girl in place 4 years. Apply today only, from 11 to 12 a.m., Room 621, CENTRAL BLDG. Mrs. Wolf.

WANTED—A THOROUGHLY EXPERIENCED woman to assume charge of notion and small ware department. This is a high grade well paying position for right party. We also have a similar position open for head lady in ribbon department. Apply at once. JACOBY BROS.

WANTED—SALESWOMAN FOR OUR LACE DEPARTMENT. Must be thoroughly experienced in this special line. Permanent position and good salary to competent person. Apply between 9 and 10:30, Supt. office, VILLE DE PARIS, 317 to 325 S. Broadway.

WANTED—WORKING HOUSEKEEPER BY COUPLE, in five-room bungalow, Monrovia, prefer middle aged woman who wants good home, salary moderate. Write fully. Address X, box 490, TIMES BRANCH OFFICE.

WANTED—GIRL FOR HOUSEWORK, 5-ROOM house, two adults, one baby, some washing, pleasant room, $25; permanent place and easy for girl who is willing to work. Telephone 22008. 2107 NEW ENGLAND.

WANTED—EXPERIENCED CHILD'S NURSE FOR TWO CHILDREN, A 2-YEAR AND 2 MONTHS, RESPECTIVELY. MUST HAVE BEST CITY REFERENCES. ANSWER AT ONCE. ADDRESS T, BOX 22, TIMES OFFICE.

WANTED—GIRLS BETWEEN THE AGES OF 17 and 25, for stemming strawberries, piece work. Apply at WESTERN WHOLESALE DRUG CO., 2nd and Los Angeles sts., between the hours of 9 and 11 on Saturday morning.

WANTED—3 FIRST-CLASS LADY SOLICITORS; call on business men; no samples to carry; high-grade proposition and a money maker. If you make good, position is permanent; leads furnished. See DAVIS, 1 to 4, 507 Grosse Bldg., 124 W. Sixth st.

WANTED—EXPERIENCED OPERATORS ON SILK shirt waists and Balkan middies; can earn $15 up; none without experience need apply. 117 Winston st. BERLINER.

WANTED—EMMA THOMPSON (COLORED), WHO called at 128 N. Hill st., to call at 209 Mc-FERRIN AVE., Ramona Park, in regard to employment. Important.

WANTED—A RELIABLE GIRL TO DO HOUSE work, flat clothes sent out; house cleaning done. Telephone 793858 and VERMONT 1496. Address 1256 W. 50TH ST.

WANTED—2 GOOD TAILORESSES TO WORK AS finishers on men's clothes. Apply 8 a.m. to FOREMAN & CLARK, second floor, Citizens National Bank Bldg.

WANTED—LADY ASSISTANT IN REAL ESTATE office. If you have telephone, please give number in answering. Address Y, box 500, TIMES BRANCH OFFICE.

WANTED—GIRL FOR OFFICE IN LARGE LAUNDRY; must come well recommended; quick and accurate at figures; some typewriting. Address Y, box 507, TIMES BRANCH OFFICE.

WANTED—AT FIFTH STREET STORE, EXPERIENCED help in our alteration department and women's suits. Apply FORELADY, Suit Department, Thursday, 10 a.m.

WANTED—CHAMBERMAIDS, NURSE GIRLS, GIRL for general housework, bathroom maid, girls to assist. SECURITY EMPLOYMENT OFFICE, 452½ S. Broadway, Room 21.

WANTED—ATTRACTIVE YOUNG LADY CAPABLE of interesting business section people in mammoth subscription proposition. Address W, box 36, TIMES OFFICE.

WANTED—SEVEN LADIES. BEAUTY CULTURE pays big, learn right, Florentine Hairdressing College, "World's Largest," 227 MERCANTILE PLACE, Near Broadway. See "Instruction Course."

WANTED—LADY SOLICITORS, HAVE GOOD proposition for competent party, must be neat and have good approach. Apply to MR. KILGORE, between 8 and 10 o'clock, Monday a.m. 773 Clarion st.

WANTED—YOUNG PRACTICAL NURSE TO WORK with present nurse in caring for helpless man. Must be kind and patient. Salary $10 per week. See MISS ROSE after 2:30 p.m. at Southern California Sanitarium, Lamanda Park.

WANTED—COMPETENT MAID FOR GENERAL housework. Small family, no washing. 2068 HOBART BLVD. Phone 72537.

WANTED—NEAT YOUNG SALESGIRL IN CONFECTIONERY store; experience not necessary. Apply 928 S. FIGUEROA. Mrs. Fulsom.

WANTED—GIRL FOR GENERAL HOUSEWORK, 2 adults and 2 children. Good wages. Rimini Beer car. 137 N. RAMPART BLVD.

WANTED—GIRLS BETWEEN 16 AND 20 TO DO hand work on dresses, aprons, etc. Experience unnecessary. PACIFIC GARMENT CO., 341 Wall.

WANTED—BRIGHT YOUNG LADY WHO IS CAPABLE to handle typewriter and accountbooks for real estate office. 432 TITLE INSURANCE BLDG.

WANTED—APPRENTICE GIRL IN DRESSMAKING room. Wages paid while learning. 51472, WILSHIRE 1090.

WANTED—WOMAN TO DO GENERAL HOUSEWORK, not over 40 years old; 2 in family. Wages $18. WEST 3156.

WANTED—AN EXPERIENCED GIRL FOR MARKING and distributing; must be accurate. Apply LOS ANGELES LAUNDRY CO., 631-37 San Fernando st.

WANTED—SALESLADY FOR NECKWEAR AND veiling department, experience necessary. J. M. HALE CO., 345 S. Broadway.

WANTED—SOME ONE TO WASH AT THE SANITARY CURTAIN CLEANERS, 1086 W. 162.

WANTED—

Help, Female.

WANTED—FOUR FAMILY COOKS, CITY, $45; another, Coronado, $45; cook, some laundry, city, $40; another, Pasadena, $40; middle-aged housekeeper for elderly couple, $30; general house girl, two in family, $30; other house work places, $20 to $40; carver $7; kitchen helper, $30. HENDERSON EMPLOYMENT AGENCY, 405 South Broadway.

WANTED—RELIABLE WOMAN FOR GENERAL housework, between 25 and 45 years; must be good plain cook and laundress, neat, orderly and good tempered; family of two, man and wife; new home; modern conveniences; Oceanside, San Diego county; easy place; fine climate; wages $25; reference required. BOX 154, Oceanside, Cal.

WANTED—STENOGRAPHER. A FIRST-CLASS, neat-appearing young lady for a real estate office. One that has had experience. Will pay $12.50 per week and an increase in salary if satisfactory. Call at 404 PACIFIC ELECTRIC BLDG., between 9 and 10 a.m. Thursday.

WANTED—HOUSE GIRL, NICE COUNTRY HOME, $35 and $40; house girl, 2 in family, $35, etc.; always good places on hand. SWEDISH AND GERMAN EMPLOYMENT BUREAU, 101½ S. Broadway.

WANTED—A REAL GOOD COOK; MUST BE strong, quick and very neat, $9 per week, no washing or house work, permanent. Inquire 747 S. MAIN ST.

WANTED—TWO GIRLS, 1 FOR GENERAL HOUSEWORK and 1 upstairs and care of child. No washing; French or German preferred. PHONE 51784.

WANTED—WAITRESSES, EXTRA WAITRESS, chambermaid, girls for housework. HARKNESS & HUNTER, Room 407, 224 S. Spring st.

WANTED—TWO GIRLS TO LEARN MILLINERY trade, paid while learning. PEOPLE'S STORE, 143 N. Spring st.

WANTED—GIRL TO LEARN MILLINERY TRADE, paid while learning. ORPHEUM SHOP, 610 So. Broadway.

WANTED—GOOD STENOGRAPHER AND BOOK-keeper, $12 to start; good opening. 531 MASON BLDG.

WANTED—LINING MAKER AND FINISHER. HOME 51472, WILSHIRE 1090.

WANTED—EXPERIENCED GIRL FOR GENERAL housework. Must be good cook. WILSHIRE 697.

WANTED—COMPETENT GIRL FOR COOKING AND downstairs work. PHONE 568426.

WANTED—EXPERIENCED DEMONSTRATOR for vacuum cleaners. Call 223 HIGGINS BLDG.

WANTED—A GOOD SINGER FOR CAFE. CALL from 9 to 12 a.m. at 927 S. GRAND AVE. Apt. 3.

WANTED—A COMPETENT WHITE GIRL FOR GENERAL housework. Apply 721 W. 30TH ST.

WANTED—EXPERIENCED WORKING HOUSEKEEPER, small family, $30. Call F2993.

WANTED—GIRL FOR GENERAL HOUSEWORK. 904 EAST 38TH.

WANTED—GIRL FOR GENERAL HOUSEWORK, some washing, good wages. 57451. Hollywood.

WANTED—JOB PRESS FEEDER, 669½ S. OLIVE.

WANTED—

Help, Male and Female.

WANTED—MAN AND WIFE OR BROTHER AND sister for country place in Altadena. Man must understand gardening and care of animals. Woman for working housekeeper. Answer in writing, stating experience and nationality. No children; references required. BOX 129, R.F.D. 2, Pasadena.

WANTED—MAN AND WIFE, WOMAN TO COOK and general house work; man take care yard and make himself generally useful around house; wages $65 per month; state experience. Address box 58, TIMES OFFICE, Pasadena.

WANTED—LADY OR YOUNG MAN TO TAKE AN opportunity on commission handling rentals. McDERMOTT & VOSS, 418 S. Hill st.

WANTED—AT ONCE, PIANISTS FOR "RAGTIME," party dance; good pay. Apply F. H. KAUFMAN, 28 Walker Auditorium.

WANTED—

Help, Male and Female. (To Learn Trades.)

WANTED—NATIONAL SCHOOL OF ENGINEERING, 2110 W. Seventh. Established 1905. The only practical school in Southern California. The largest, most equipped of its kind. We teach driving, repairing and overhauling of all makes of automobiles; students are taught to manufacture and build all machine parts under personal supervision of expert mechanics; our course in electricity is both theoretical and practical; consisting of house wiring, motor, generator, field wiring, etc.; also complete course of surveying. Value must be paid for; instruction received free is valueless; we teach what other schools have failed to do; their failure raises our standard. Positions furnished to graduates. Also places to work for room and board after school hours. Inspection of shops and interview with students invited. Catalogue free.

WANTED—LEARN TO BE AN AUTOMOBILE driver and make good money and a pleasant occupation. We have up-to-date cars and the best equipped garage and machine shop in the city. We give you a practical course in driving and the care of a car. We guarantee to teach you to drive in 2 weeks. Tuition for full course $25. We assist you to obtain a position. POWERS & BURNS, 7th St. School of Automobiling, 1534 W. 7th. Phone or call Master Mechanic of School Department. 52209.

WANTED—AMBITIOUS WORKMEN TO INVESTIGATE our system of teaching trades; the profits from work while learning pay for trade of electricity, automobiles, plumbing. Only few months required. Actual contract work. Not school toys. Get free catalogue. UNITED TRADE SCHOOL CONTRACTING CO., 658 Pacific Electric Bldg.

WANTED—

Help, Male and Female. (Instruction Courses.)

WANTED—FREE ILLUSTRATED BOOK TELLS OF about 300,000 protected positions in U. S. Service; thousands of vacancies every year. There is a big chance here for you, sure and generous pay, lifetime employment. Just ask for booklet, T-131. No obligation. EARL HOPKINS, Washington, D. C.

WANTED—

CLERKS OR BRIGHT YOUNG MEN to fit for government railway mail clerks. Salary $900. Promotion. Entrance examination May 3. See at once, MR. HOFF, 629 Security Bldg.

WANTED—PEOPLE, PREPARE FOR MOTION-picture acting; we put you before the camera. INDEPENDENT THEATRICAL EXCHANGE, 602 Pantages Bldg.

WANTED—RAGTIME PIANO PLAYING TAUGHT in 20 lessons. Write for free book. CHRISTENSEN SCHOOL OF POPULAR MUSIC, 23 Walker Bldg. Main 2176; F5795. Long Beach branch, Curtis Bldg.

WANTED—MAKE MONEY WRITING SHORT STORIES or for papers. Big pay. Free booklet tells how. UNITED PRESS SYNDICATE, San Francisco.

WANTED—PICTURE PLAY WRITERS, BIG PAY; we'll teach you; free information. PICTURE PLAY ASSOCIATION, Dept. 11, San Francisco.

WANTED—BEAUTY CULTURE PAYS BIG. LEARN right. FLORENTINE, "World's Largest," 227 Mercantile Place, near Broadway.

WANTED—SALESMEN—

Agents, Solicitors.

WANTED—COMPETENT SALESMEN—

We have the business. We want two competent salesmen. We will help you close deals. Commission basis.

CUNNINGHAM REALTY CO., Suite 714 Central Bldg.

WANTED—STOCK SALESMEN.

If you are a salesman, an insurance agent, or if you have been selling "Home Builders" or any kind of stock, bonds or real estate, or if you have an acquaintance, city or elsewhere, you can make money with us.

We have something new in the investment line and it's selling. Call or address SALES MANAGER, 500 Van Nuys Bldg.

WANTED—YOU CAN EASILY MAKE $150 A month; we furnish the goods and you do the selling; sales not difficult and profits are large; big sales easily made; some agents make $500 a month. If you are a salesman you can clean up big money in a very short time. See the shoemaker, 4201 MONETA AVE.

WANTED—AGENTS FOR THE "HORRORS OF the Ohio Flood," the best and only authentic book describing the most horrible disaster known in the history of the world. Retail price $1.00; the biggest opportunity of a lifetime. Agent's price 50c for sample copy. Write quick. AGENT SUPPLY CO., Fullerton, Cal.

WANTED—AN OPPORTUNITY FOR SOME FIRST-class stock salesmen to connect themselves with a live proposition, selling stock of a new corporation, headed by well known business men, a live proposition for a live salesman. See MR. BRIDGES, 806 Van Nuys Bldg. Phones F1765; Main 1753.

WANTED—MEN OF GOOD ADDRESS TO CALL on business men with best legitimate proposition; no competition; permanent and chance for advancement; leads furnished. See DAVIS, 9 to 12, 507 Grosse Bldg., 124 W. Sixth st.

WANTED—MEN AND WOMEN, EARN BIG MONEY, write for my new spring catalogue. I give valuable premiums and samples free. 215 BRAZOS AVE., Cleburne, Tex.

WANTED—MEN IN CALIFORNIA TO SELL THE Matchless Pocket Lighter, wonderful new invention, easy seller, good profits for rustlers. Address KINGMAN, ARIZ., Box 492.

WANTED—HIGH-CLASS PROMOTER, ONE WHO has ability to put through in a hurry the grandest scenic riding device of the century; working model just finished. Call 517 S. BROADWAY, room 302.

WANTED—CAPABLE COMMERCIAL SALESMAN. NATIONAL BRASS MANUFACTURING CO., 520 E. 9th.

WANTED—SALESMAN TO SELL TIN CLOTH board advertising signs; outside work. ACME MANUFACTURING CO., 128 S. Broadway.

WANTED—LADY SOLICITORS EASILY MAKE $7 to $8 daily. New specialty, every house buys. 710 DELTA BLDG. 426 S. Spring.

WANTED—12 HUSTLING SOLICITORS TO SELL domestic and dustless vacuum sweepers, $4.95; easy payments. Apply 221 HIGGINS BLDG.

WANTED—

Situations, Male.

WANTED—YOUNG MAN WISHES POSITION AS miller in dairy. Another miller on ranch. A2980, MAIN 819.

WANTED—PAINTING, PAPER HANGING, BY THE day or job. Have tools. COATS, 1117 W. 2nd st. A5398.

WANTED—JOB CLEANING HOUSE OR YARD BY colored man; 20 cents an hour. Phone F2433; BROADWAY 4666.

WANTED—I WANT ANY KIND OF CARPENTER work. Phone 28113 or address 1048 EAST 30TH STREET.

WANTED—

Situations, Male.

WANTED—GENTLEMAN, REFINED, 62, GERMAN university, good appearance, experienced traveler, speaks four languages, desires some position of confidence. State salary. Would consider partnership in proposition suiting his personality. References desired and given. Write VR, box 227, TIMES OFFICE.

WANTED—ARCHITECTURAL DRAFTSMAN, 31 years old, 14 years' experience in all kinds of architecture, reinforced work, office blocks, apartment-houses and schools a specialty; fast worker. Address W, box 17, TIMES OFFICE.

WANTED—POSITION AS AN A1 BOOK-KEEPER, not afraid of hard work; can operate the typewriter, rapid and accurate; moderate salary to start, city references. Address X, box 550, TIMES BRANCH OFFICE.

WANTED—POSITION BY EXPERIENCED CHAUFFEUR, sober, courteous, conscientious, careful driver, excellent references. J. B. EDWARDS, Caledonia Hotel, 340 E. Colorado st., Pasadena. Phone Colorado 4584.

WANTED—YOUNG MAN WITH GOOD BUSINESS education and experience desires position in Los Angeles or Pasadena, good book-keeper, clerk and rapid typist; substantial references. Address Y, box 503, TIMES BRANCH OFFICE.

WANTED—STRONG, MIDDLE-AGED MAN OF sober habits, wants steady work in neighborhood of Los Angeles or Pasadena; can milk, irrigate or drive two-horse team. Address W, box 98, TIMES OFFICE.

WANTED—POSITION AS CHAUFFEUR BY RELIABLE Japanese, has years' experience, to drive any kind of cars, and repairing; will take care garden, with best references. KIMI, 525 W. Eighth st. Main 3481.

WANTED—DRUG CLERK DESIRES PERMANENT position, graduate Philadelphia college, registered, 15 years' practical experience in Pennsylvania; steady habits. A1 reference. 15 years with last employer. Address Drug, 1156 E. 55TH ST. Phone South 1848.

WANTED—PIANIST AND VIOLINIST, EXPERIENCED IN MOVING PICTURES AND VAUDEVILLE, OPEN FOR ENGAGEMENT. ADDRESS A. W. ALINGS, 225 N. OLIVE ST. TEL. PHONE A4741.

WANTED—CLEAN-CUT YOUNG FELLOW WITH good education and manner of address, wishes a position that affords an opportunity to a hustler. Have had business experience and can give reliable references. R. C. BRANCH, 631 W. Fourth st., L. A.

WANTED—ELECTRICIAN, 14 YEARS' EXPERIENCE, 7 years as manager. Inside construction, fixtures, power work, estimator, outside construction; non-union, married; wants permanent position any place. Address W, box 138, TIMES OFFICE.

WANTED—COLLECTOR, ACCOUNTANT, BUILDING MANAGER, WIDE EXPERIENCE, CORPORATIONS, FIRMS, REAL ESTATE INSTALLMENTS, LOCAL REFERENCES, NOTARY, DESIRES EMPLOYMENT. PHONES 65603, 21816.

WANTED—POSITION IN GENTS' FURNISHING store as salesman; 4 years' experience; can furnish best of reference. Address W, box 145, TIMES OFFICE.

WANTED—SITUATION, STENOGRAPHER-SECRETARY, 5 years steel and mercantile experience, $90. Phone F1294, Main 8590. SERVICE DEPARTMENT, 608 Fay Bldg.

WANTED—POSITION, YOUNG BOOK-KEEPER, 5 years' experience. Live home, $60. Phone F1294, Main 8590. SERVICE DEPARTMENT, 608 Fay Bldg.

WANTED—CUTTER EXPERIENCED ON LADIES' garments and underwear. Can also repair any make of sewing machine. Can design his own patterns. Phone BROADWAY 5472.

WANTED—WILL GIVE $10 TO ANY ONE WHO will give me work in Los Angeles. Cannot speak English but can speak Swedish and German. Address W, box 105, TIMES OFFICE.

WANTED—JAPANESE, FIRST-CLASS COOK, SEEKS position in private family, city or country, best reference, wages $40 up. Address W, box 70, TIMES OFFICE.

WANTED—BY COMPETENT OFFICE MAN, FAMILIAR with all branches of office work, systematizing and accounting, best references given. Address Y, box 497, TIMES BRANCH OFFICE.

WANTED—CAPABLE MAN DESIRES A POSITION of any kind, thoroughly understands plumbing, steam fitter, mill and mine supplies and builders' hardware. Address W, box 86, TIMES OFFICE.

WANTED—POSITION AS CHAUFFEUR BY CAREFUL driver, age 24; graduate of a school, can do repairing; small salary to start. Phone WILSHIRE 1794. HOME 54392.

WANTED—YOUNG WOMAN, 3 YEARS' HOSPITAL experience, in nursing; wishes position during the day. Call or write MRS. TH. STEWART, 212 N. Grand ave., Apt. B. Main 3276.

WANTED—BRIGHT JAPANESE MAN WANTS POSITION as chauffeur, has good experience; also can do garden work. F. & R. Garage, A1356, Main 5575. 309 N. SAN PEDRO ST.

WANTED—A POSITION BY FIRST-CLASS, ALL-around printer; linotype machinist-operator. Speed between 3500 and 4000 ems a point. 15 piece. Address X, box 564, TIMES BRANCH OFFICE.

WANTED—POSITION BY EXPERIENCED DRAFTSMAN, engine, refrigerating, mining machinery, power plant design. JOHN BENDEL, 58 Riverside ave., Long Beach, Cal.

WANTED—BOOK-KEEPING BY HOUR, DAY OR week. Auditing. Books opened and closed. Sick accounting systems made well. Rates reasonable. Phone TRIMBLE, 10466, Main 3792.

WANTED—CLERICAL POSITION BY EXPERIENCED accurate man of 25. Best of references. Permanent resident. Address W, box 62, TIMES OFFICE.

WANTED—GROCERYMAN, EXPERIENCED, FROM back door to front, needs a place. Local references. Address X, box 503, TIMES BRANCH OFFICE.

WANTED—WORK BY MARRIED MAN ON ORANGE grove and gardening, near Riverside. Will work reasonable. Call or write HOTEL SCHATTE, 501 E. First st., Los Angeles, room 6.

WANTED—ELECTRICIAN WANTS WORK, either repair work or wiring, 6 years' experience. Call or write HOTEL SCHATTE, 501 E. 1st st., Los Angeles.

WANTED—POSITION AS BOOK-KEEPER BY young man. Have had some experience. Can furnish good references. Will accept small salary to start. Phone WEST 719.

WANTED—MAN OF 24, FOUR YEARS' EXPERIENCE in driving and caring for automobile, understands garden, handy with horses. Will do any other kind of work. A2916.

WANTED—SITUATION BY YOUNG JAPANESE. Take care automobile, garden or house work. NAKANISHI, 325 West 1st.

WANTED—SALESMAN, THOROUGHLY EXPERIENCED on ladies', gents' furnishings, and dry goods. 970 E. 10TH ST. Weis.

WANTED—GERMAN, GOOD GARDENER, WANTS gardening, housework, rooming house. Address W, box 89, TIMES OFFICE.

WANTED—YOUNG MAN WITH A NO. 1 REFERENCE wants position as butler or chauffeur. Phone BROADWAY 3066.

WANTED—GOOD BARBER WANTS STEADY JOB or would buy small shop in good town near Los Angeles. Address W, box 118, TIMES OFFICE.

WANTED—SITUATION, AN ABLE, ENERGETIC young man of ability. Can make it go. Address W, box 107, TIMES OFFICE.

WANTED—SITUATION, BY FIRST-CLASS BAKER for night work on bread and rolls. 3558 ARLINGTON ST. Phone West 3286.

WANTED—POSITION IN CIGAR STORE OR CIGAR stand, as salesman. Long experience. Furnish best of reference. Address W, box 123, TIMES OFFICE.

WANTED—POSITION AS CHAUFFEUR OR auto repair man. A. J. HOLMES, 110 S. Hollenbeck.

WANTED—POSITION AS CHAUFFEUR, BEST OF references. Do our own repair work. Address V, box 83, TIMES OFFICE.

WANTED—STEAMFITTER'S HELPER, MARRIED, wants work. Take anything. GEO. McKIM, 534½ Sunset Blvd. Phone A3671.

WANTED—EXCELLENT JAPANESE COOK WISHES position. Wages $40 and up. N. KETAUAKA, 640 S. Los Angeles st., Los Angeles.

WANTED—JAPANESE WANTS POSITION AS GARDENER, have had best of experience. Call KATA, 609 S. Grand ave.

WANTED—SITUATION BY JAPANESE COOK OR butler. Have had long experience; also high recommendation. TUKADA, 128 San Pedro st.

WANTED—JAPANESE BOY WANTS SITUATION as general work with experience. A. KUBOSE, 1047½ Fedora st., city.

WANTED—EMPLOYMENT ON CHICKEN RANCH, as assistant or to take charge of small ranch. ADAM MOSPRACHO, 200 E. First st.

WANTED—PLUMBER WOULD LIKE WORK IN hardware store, $3 a day. Address W, box 69, TIMES OFFICE.

WANTED—JAPANESE GARDENER WANTS SITUATION, city or country, will do housework. ITO'S, 413 W. Seventh st. 64233. Main 8048.

WANTED—A1 PIANO PLAYER, CLASSICAL AND POPULAR, WOULD LIKE EVENING WORK. ZIELSDORF, 411 W. SECOND ST.

WANTED—GOOD JAPANESE BOY WISHES PERMANENT position as housework, waiter, etc., in family, city or country. Address W, box 67, TIMES OFFICE.

WANTED—BY MIDDLE-AGED SOBER RELIABLE married man, position on stock or grain ranch, good references. Address W, box 93, TIMES OFFICE.

WANTED—POSITION AS AUTO REPAIR MAN, reasonable wages to begin with, six years' experience. Phone 24073. Apt. 3.

WANTED—ART STUDENT WANTS ANY KIND OF work for exchange of room and board; near Westlake Park. Address W, box 78, TIMES OFFICE.

WANTED—POSITION BY COMPETENT AUTO truck driver, married; sober. O. C. ODELL, 406 E. PENNSYLVANIA. Whittier.

WANTED—BY AN ALL-AROUND MARRIED BAKER, city or country. Address 211½ E. FIFTH ST. Room 7.

WANTED—CHAUFFEUR DESIRES POSITION; RELIABLE, not afraid of work, good references. Address W, box 102, TIMES OFFICE.

WANTED—CARPENTER JOBS OF ANY KIND. PHONE 41263.

WANTED—SITUATION BY AN EXPERIENCED gardener. Address W, box 54, TIMES OFFICE.

EMPLOYMENT—

Agencies.

WANTED—

THE PACIFIC JAPANESE A.A.A. EMPLOYMENT BUREAU, House cleaning and Gardening Depts., 445 S. OLIVE ST. Phones: F1078, Main 1714.

WANTED—JAPANESE CENTRAL EMPLOYMENT AGENCY. All kinds of Japanese help promptly furnished; house and window cleaning department. Phones MAIN 2024; 62925. 124½ E. THIRD ST.

WANTED—ITO'S EMPLOYMENT OFFICE. 413 W. 7TH ST. 64233. Main 8048.

EMPLOYMENT—

Agencies.

WANTED—THE YOUNG WOMEN'S CHRISTIAN Association supplies first-class office help; stenographers, book-keepers, general office assistants. Business openings solicited for competent, reliable girls. Telephone MAIN 1837; HOME 10687.

WANTED—

Situations, Female.

WANTED—A REFINED YOUNG WOMAN WILL [illegible] EDUCATED, HIGHEST REFERENCES, WILL ACCOMPANY INVALID OR ELDERLY LADY TO THE ATLANTIC COAST, OR WILL RENDER ANY OTHER SERVICE TO LADY IN EXCHANGE FOR TRANSPORTATION EAST. ADDRESS Y, BOX [illegible], TIMES BRANCH OFFICE.

WANTED—ENGLISH CULTURED GENTLEWOMAN will chaperon daughter or travel with lady; bright and most capable; also offers services in [illegible] town or country. MISS C., 1361½ FLOWER ST., Los Angeles. Phone Broadway 2904.

WANTED—REFINED LADY DESIRES POSITION as visiting housekeeper, chaperon, companion, [illegible] or to assist in any household [illegible] social. References. Phone [illegible] MRS. RUTHLING, 1341 Lovelace.

WANTED—POSITION IN PHYSICIAN'S OFFICE. Am a stenographer; have had 7 years' experience in physician's office and understand the work thoroughly. Best of references. Address Y, box 501, TIMES BRANCH OFFICE.

WANTED—GERMAN LADY, MIDDLE AGED, graduate nurse, wishes position, care of chronic or mental patient and light house work, $15 a week, city or country, have references. Address W, box 88, TIMES OFFICE.

WANTED—POSITION AS WORKING HOUSEKEEPER by a lady of 40, who is tired of [illegible]. Good cook. Neat and economical. Would like [illegible] charge. Address Y, box 490, TIMES BRANCH OFFICE.

WANTED—BY A REFINED, EXPERIENCED LADY, position in doctor's office or some such place [illegible] trust or care invalid. Address W, box 84, TIMES OFFICE.

WANTED—POSITION, LADY READER AND singer, evening entertainments, for [illegible] churches. Open for engagements. Address X, box 512, TIMES BRANCH OFFICE.

WANTED—AM A FIRST-CLASS STENOGRAPHER and bookkeeper. Can do your work. Local references. Reasonable salary to start. Address X, box 551, TIMES BRANCH OFFICE.

WANTED—SITUATION, BOOK-KEEPER AND STENOGRAPHER; last 7 years fruit company, $75. Phone F1294, Main 8590. SERVICE DEPARTMENT, 608 Fay Bldg.

WANTED—POSITION, BY 2 SISTERS (SWEDISH), first-class cook and second maid. PHONE 12629, MAIN 1605.

WANTED—WASHING, IRONING, CLEANING, BY competent white woman. Phone mornings, A[illegible], Main 1093.

WANTED—EXPERIENCED WOMAN WANTS steady half-day places. Washing, ironing or cleaning. SOUTH 5065.

WANTED—A-1 STENOGRAPHER WANTS straightforward position; local experience. PHONE F6349.

WANTED—BY A YOUNG GIRL, POSITION TO ASSIST with housework; moderate wages. Address W, box 113, TIMES OFFICE.

WANTED—HOUSE CLEANING, WINDOW WASHING and hardwood floors waxed. SOUTH 2988. HOME 51745.

WANTED—COMPETENT COOK WANTS POSITION in private school or institution. Address V, box 200, TIMES OFFICE.

WANTED—EXPERIENCED LAUNDRESS WANTS work by the day; will also take washing home; work guaranteed. MAIN 2578.

WANTED—GRADUATE NURSE WISHES ENGAGEMENTS; would travel. F4294. 884 SOUTH OLIVE.

WANTED—LADY, TRUSTWORTHY AND RELIABLE, wishes position as working housekeeper with good family. Address W, box 59, TIMES OFFICE.

WANTED—REFINED WIDOW WANTS POSITION as housekeeper. Can nurse or washing. Address 5100 COMPTON AVE., city.

WANTED—TWO GIRLS ARE WISHING POSITIONS for housework. Call 1467 EAST 50TH ST. Take Watts car.

WANTED—BY RELIABLE COOK, POSITION ON ranch or oil camp. Address V, box 220, TIMES OFFICE.

WANTED—BY FIRST-CLASS WOMAN, WORK BY day, hour or bundles to bring home. Bethelle, M. 3745.

WANTED—UPSTAIRS WORK, ASSIST WITH light house work several hours daily. Home nights. Address Y, box 493, TIMES BRANCH OFFICE.

WANTED—IN SMALL FAMILY, FIRST-CLASS colored cook; woman; best references; want work home evenings. 814 SAN JULIAN ST. Tel. Bdwy. 524.

WANTED—A REAL FIRST-CLASS COOK WANTS work; expect good wages; no agents need answer. Phone BDWY. 5326.

WANTED—YOUNG LADY WISHES POSITION AS stenographer in real estate or architect's office; small experience; Underwood operator. Phone WEST 3567.

WANTED—TRAINED, EXPERIENCED INFANT nurse desires position in first-class family. Address Y, box 504, TIMES BRANCH OFFICE.

WANTED—BY COLORED GIRL, GENERAL HOUSE work. Phone VERMONT 917.

WANTED—COLORED GIRL WANTS A JOB AS A house girl. Phone BROADWAY 5185.

WANTED—LAUNDRY TO BRING HOME. CALL up after 5 o'clock. MAIN 7648.

WANTED—COLORED GIRL WANTS A POSITION for day work. Phone BROADWAY 5185.

WANTED—COLORED GIRL WISHES CHAMBER-work. Phone SOUTH 2689.

WANTED—LAUNDRY WORK TO TAKE HOME. Shirtwaists and one-piece dresses specialty. 41259.

WANTED—POSITION AS COOK, EXPERIENCED. Wages $45. 1026 S. FIGUEROA ST.

WANTED—HOUSEWORK BY JAPANESE WOMAN. PHONE A4004.

WANTED—

Situations, Male and Female.

WANTED—POSITION CHAUFFEUR BY JAPANESE young couple, wife good plain cook; man good chauffeur and mechanic, 7 years' experience, with first-class references. Address SATO, 323 W. Second st. Home 65582.

WANTED—JAPANESE COUPLE AND THEIR friend want situation in hotel, restaurant or cafeteria, husband is chef; wife is waitress and their friend is good salad cook. FRANCIS, Phone A4259.

WANTED—JAPANESE COUPLE DESIRE POSITION in private family, man is reasonably good cook and wife is first-class second maid. Both of them speak English well; reference. GEORGE, A4[illegible].

WANTED—JAPANESE MAN AND WIFE WANT position, janitor for schoolhouse or apartment. Good worker. JOE SUMI, 225 Jackson st., city.

WANTED—SITUATION BY GERMAN MAN AND wife in country in ranching. Address W, box 60, TIMES OFFICE.

WANTED—

Work by the Day.

WANTED—LAUNDRY WORK FOR WEDNESDAY and Thursday by competent woman. Reference. BROADWAY 3370.

WANTED—WORK BY THE DAY OR HOUR. CALL BOYLE 1041.

WANTED—SWEDISH LAUNDRESS BY DAY. PHONE SOUTH 6568.

WANTED—FIRST-CLASS LAUNDRESS. PHONE BROADWAY 3745.

WANTED—LIKE WASHINGS TO TAKE HOME. Colored laundress. Phone MAIN 4431.

WANTED—BY COLORED LAUNDRESS, DAYS work. Phone SOUTH 3557.

WANTED—HOUSE CLEANING BY THE DAY. Phone A1080, ROOM 15.

WANTED—WOMAN WANTS WORK BY DAY, washing, ironing, cleaning. PHONE F2[illegible].

WANTED—

Carpentering, Paper-hanging, Tinting, etc.

WANTED—T. S. HILL, PAINTING, TINTING. MY guarantee is satisfactory. F1745; Boyle 113. 726 S. MAIN.

WANTED—CARPENTER WORK BY THE DAY or contract; let us figure your work; we guarantee satisfaction. BOYLE 3449.

WANTED—PAPERING, PAINTING, TINTING. Good work reasonable. Estimates given, day or job. Boyle 695; F2840. SAMUELS.

WANTED—ROOMS PAPERED, $2 UP. WILL bring samples. Also painting cheap. GORDON, [illegible] N. Fremont. Broadway 2267.

WANTED—WILL PAINT, TINT OR PAPER YOUR room, lowest prices, work guaranteed. MAIN 7[illegible].

WANTED—

Partners.

WANTED—AMBITIOUS, HONEST AND NEAT APPEARING young man; one with real estate experience preferred, co-operative company, here to stay; must come well recommended; splendid opportunity for advancement. Apply in own handwriting, stating age, experience, etc. Your letter considered confidential. Address X, box 555, TIMES BRANCH OFFICE.

WANTED—PARTNER FOR GOOD CLEAN OFFICE business; I have five established trade, but need partner, either lady or man, $300 required; will give and expect references. Will give trial. Address X, box 535, TIMES BRANCH OFFICE.

WANTED—PARTY WITH FOUR OR FIVE THOUSAND dollars to engage in business that will show large profits; I have State rights on new device, no other capital needed. Address X, box 556, TIMES BRANCH OFFICE.

WANTED—COME AND SEE THE MOST WONDERFUL improvement on the automobile. If your are influential and can assist with a little cash, I can get you into a big business. GILLETTE, 341 I. W. Hellman Bldg.

WANTED—PARTNER WHO WILL HELP ESTABLISH "Always Air" in five towns, including Long Beach, can make $250 to $300 per month; $400 required. Address by letter for appointment. A. L. WILLIAMS, 122 N. Ave. 19.

WANTED—PARTNER TO TAKE PLACE ONE RETIRING, old-established business which offers large returns to active young man. Investment $900 required. Interview, 520 CALIFORNIA BLDG.

WANTED—PARTNER, WITH $200 IN GOOD PAYING real estate office, too much for one man. If you like to make money, please call F. J. REMAR, 422 S. Spring.

WANTED—GENTLEMAN WITH LITTLE MONEY at once, buy interest fine business, clearing $250 monthly, particulars, CARD, 202 Grand ave.

WANTED—LADY PARTNER TO JOIN GENTLEMAN in apartment house; $1000 required. Address 300 HAMBURGER BLDG.

Classified Liners.

WANTED— Partners.

WANTED—DO YOU WANT ½ INTEREST IN A good money making business? We need a little money but what we need most is a good wideawake working partner. Only a few hundred required to put you in a good business with a monthly salary besides the profits. If you want to get in on the ground floor with honest people act quickly. This is a rare opportunity. 4201 MONETA AVE.

WANTED—A MAN WITH MANY YEARS' EXPERIence as contractor, is good at estimating in wood, brick and reinforced concrete construction; is able to draw plans and design buildings, wants to form partnership and start in contracting business with some one that is well acquainted with this city and knows something about the trade. Address W, box 127, TIMES BRANCH OFFICE.

WANTED—A PARTNER, MASTER PLUMBER; must have some money. Address W, box 87, TIMES OFFICE.

WANTED— To Rent.

WANTED—
THIS IS RENTING TIME. List your furnished or unfurnished houses with us. We have more inquiries than we can supply. No charge for listing. Rental Department, INDUSTRIAL INVESTMENT CO., 504 South Hill (ground floor.) A3323. Broadway 3011.

WANTED—TO RENT— List your houses and flats with us. We have a constant demand for furnished and unfurnished property from four to twelve rooms. RENTAL DEPARTMENT, CALIFORNIA REALTY CORPORATION. O. E. FARISH, President. 353 S. Hill st.

WANTED—TO RENT—5 TO 7-ROOM HOUSE IN Westlake or Bimini district. Must be modern and in good neighborhood. Address X, box 496, TIMES BRANCH OFFICE.

WANTED—SMALL COTTAGE, PARTLY FURNISHed, barn, SOME pasture, respectable people; rent reasonable; around Los Angeles. P.O. BOX 883, Los Angeles.

WANTED— UNFURNISHED 2-ROOM LOWER FLAT in Southwest district by first of month. Walking distance. Must be reasonable for permanent adults. 25920.

WANTED—FURNISHED NEW AND ATTRACTIVE bungalow or small house, elevated site, preferably Hollywood, family of five adults. May, June, July. Best references. DR. SIMMONS, Hotel Hollywood.

WANTED—TRAINED NURSE WITH BOY FOUR years old, wants small furnished or partly furnished house; reasonable and clean. Address W, box 101, TIMES OFFICE.

WANTED — BY YOUNG MARRIED COUPLE, housekeeping rooms in west or southwest, price must be reasonable. Address V, box 201, TIMES OFFICE.

WANTED—SIX TO SEVEN FURNISHED MODERN house or bungalow; steam or furnace heated; high location; adults; not over $30. Address W, box 103, TIMES OFFICE.

WANTED—MODERN FIVE-ROOM UNFURNISHED flat or bungalow; reasonable; close in. Address W, box 100, TIMES OFFICE.

WANTED—TO RENT, STRICTLY MODERN FIVE or six-room bungalow, any part of city, near car line. Phone A4020, between 10 and 12 a.m.

WANTED—TO LEASE 7 ACRES FOR MANUFACturing purposes, near Hobart Station. MENDENHALL, 1814 Temple. Wilshire 3444.

WANTED—TWO-ROOM LOFT, LIGHT MANUFACturing, reasonable. Address Y, box 523, TIMES BRANCH OFFICE.

WANTED—FOR QUICK RESULTS LIST YOUR houses, flats or apartments with me; have more calls than I can supply. C. J. RICHEY, 430 Douglas Bldg. A2553. Main 5800.

WANTED — SMALL FURNISHED BUNGALOW, not over $50; West Adams district preferred. Phone WEST 3472.

WANTED—TO RENT A FEW ACRES OF GOOD level land with plenty of irrigation water. Must be reasonable. Address W, box 124, TIMES OFFICE.

WANTED— Rooms and Board.

WANTED — YOUNG MAN DESIRES BOARD AND room in refined Catholic family; Westlake or West Adams districts preferred. Address W, box 99, TIMES OFFICE.

WANTED—TWO YOUNG GENTLEMEN WOULD like room and board in private family. Rates reasonable. Would share room together. Address W, box 75, TIMES OFFICE.

WANTED—BOARD AND ROOMS BY YOUNG MAN in exchange for services before and after school hours. MAIN 6647 or 60310.

WANTED— To Purchase Real Estate.

WANTED—
WANT TO BUY FOR CASH.
Unimproved country property and suburban acreage. Mail us your terms and detail also distance from Los Angeles and instructions how to reach by automobile, railway, etc. Will exchange Los Angeles property and water bonds for country property. We will accept offers in writing only, signed by owners.
Lease Department.
JANSS INVESTMENT COMPANY, 611-13 South Hill st.
Home 10345. Phones Bdwy. 2468.

WANTED—TO PURCHASE BUSINESS PROPERTY. We have a client with a beautiful home in Pasadena, value $21,000, clear, and cash for a piece of business property in Los Angeles up to about $50,000. This property comprises nearly 2 acres on a paved street in a high-class section 3 minutes' walk from [illegible] cars. House has 7 bedrooms, 3 baths, billiard room, living room, den, dining room, etc. The grounds are beautiful with choice shrubbery and a tennis court and playground adjoin the house. Owner prefers improved property in district Grand or Figueroa, between Washington and Jefferson. R. O. BRUCE, with THOS. C. BUNDY CO. 60005, Main 4203. 405 South Hill st.

WANTED—PROPERTY, BOTH CITY AND BUSIness; listed with me. I have a large number of eastern people coming in here every day; some here now. Have direct co-operation of eastern agents. For quick sale see A. C. WELZEIHN, Main 5555. F3727. 514 Security Bldg.

WANTED—I HAVE A CLIENT WITH $15,600 TO $20,000 cash and 1913 six-cylinder Chalmers automobile complete; price $3150; for apartment-house site west of Figueroa, between 6th and Pico; submit. MR. BENFORD, 602 Hibernian Bldg. F2204; Main 786.

WANTED—TO PURCHASE FOR CASH. 1st—Lots in southwest for building. 2nd—Lots in Glendale for building. 3rd—City land for subdivision. MATTHEWS & MATTHEWS, 829 Douglas Bldg., corner Third and Spring sts.

WANTED—HAVE CLIENT WHO WANTS TRACT in San Joaquin Valley up to 50,000 acres, first-class land for subdivision; will pay reasonable price for same. See MR. HIGGINBOTHAM, 831 Union Oil Bldg.

WANTED—LOTS, POOLE & JONES TRACT— Send number and net cash price. F. M. SIMPSON, Bdwy. 5150. 501 Title Insurance Bldg., F3038.

WANTED—FARM LAND, CITY OR BEACH PROPerty, to $65,000; will give some cash and 40 acres in Glendale, worth $60,000. H. C. HOLLINS, Main 7134. 729 Story Bldg.

WANTED—CITY INCOME AND SEMI-BUSINESS properties for cash, improved and unimproved lands. K. LUNDEEN COMPANY. Suites 200-204 Central Bldg. Sixth and Main sts.

WANTED—TO PURCHASE AT ONCE NEW FOURroom house, large lot or will purchase lot 50x150; must have high grounds; m can b u sl ness. PHONE 53542.

WANTED — LOT SUITABLE FOR FLATS OR apartments, give cash; Glendale bungalow, owner, no commission. Address Y, box 496, TIMES BRANCH OFFICE.

WANTED—TO PURCHASE 100 TO 200 ACRES OF of good level land, good water condition. Will pay $2500 to $5000 cash. Terms wanted on balance. No agents. Address W, box 117, TIMES OFFICE.

WANTED—LOT SUITABLE FOR RESIDENCE OR flat in any good portion of the city, to $2500; or will consider some good suburb. Have cash and good automobile. Phone A5705. 222 LAUGHLIN BLDG.

WANTED—TO PURCHASE BUNGALOW UP TO $4200, northeast of Hollywood preferred; will give deed close to San Pedro, with $2750, balance cash. G. R. COMTE, 719 California Bldg. A2378.

WANTED—WILL PAY $1000 DOWN, BALANCE terms, for lot on Moneta ave. north of 58th st. GEO. T. ALLEN & CO. Main 789; A4980.

WANTED—TO MEET PARTIES GOING TO STATE of Washington, desirous of disposing of California property. Address W, box 121, TIMES OFFICE.

WANTED—TO PURCHASE IN SOUTHWEST, A good lot for cash, about $1000, net for ort. FORD, 208 Fay Bldg.

WANTED—THE CHEAPEST ACRE ON EASIEST terms at Montebello. My time is limited. State exact location, price and terms. Address V, box 87, TIMES OFFICE.

WANTED—LOT FOR CASH, ABOUT $800, WEST of Main, north of 48th, east of Normandie, near car; after 5 phone WEST 2467.

WANTED — TO PURCHASE, A LOT BETWEEN Pico and 16th; will put in an automobile or lot, $1000 and the remainder in cash. PHONE 25602.

WANTED—WELL WATERED SOUTHERN CALIfornia stock ranch. E. SPURLOCK & CO., 222 Central Bldg.

WANTED— To Purchase Miscellaneous.

WANTED—WOULD LIKE TO PURCHASE OLD collection of stamps; also old loose stamps. Also used on original letters. Address M. H. NEWMARK, M. A. Newmark and Co.

WANTED—DIAMONDS, OLD GOLD, ANTIQUES, bought for cash. H. B. CROUCH CO., 217 W. Sixth st.

WANTED—TOP PRICES PAID FOR LADIES' AND men's good used clothing. 803 S. SPRING ST. Main 4204. F2686.

WANTED — DIAMONDS, PEARLS, OLD GOLD AND antiques, pay cash, no red tape. S. F. SCHEPPS, 710 S. Hill st.

WANTED—SECOND HAND PORTABLE COTTAGE about 18x20. PHONE F6350.

WANTED — CASH PAID FOR FEATHER BEDS. 228 SAN PEDRO ST. Main 1168.

WANTED— To Purchase Miscellaneous.

WANTED—TO PURCHASE THE FURNITURE OF a private residence. Los Angeles or Pasadena; let me know at once what you have got to sell. No dealer need apply, from 8 to 14 rooms. Address A, Tourist, box 387, TIMES BRANCH OFFICE.

WANTED—LADIES' MEN'S CLOTHING, FULLdress, Tuxedos, ladies' evening wear; positively highest prices paid. 319 S. SPRING ST., room 28. Main 3597. F3036.

WANTED — ANY QUANTITY OR QUALITY OF restaurant fixtures, store fixtures, office furniture, good household furniture, merchandise. Phone Main 3042. F2018. L. C. SKEELS. 913 S. Main st.

WANTED — DIAMONDS, EMERALDS, PEARLS and jewelry. Any amount. Pay highest cash prices. HARRY REID, 705 Grant Bldg. Phone 11926.

WANTED—DIAMONDS, ANY SIZE, AND JEWELRY all kinds. Will pay cash. MARKWELL & CO., 300 Grant Bldg., Fourth and Broadway.

WANTED—MEN'S CAST-OFF CLOTHING, EVENing wear, etc.; only reliable house paying highest prices. ARNOLD, Main 5745. A5731.

WANTED—TO BUY OR SELL, FOR CASH, OLDfashioned jewelry, silverware, laces, antiques, also stamp collections. 614 W. SIXTH ST., near Grand.

WANTED— Miscellaneous.

WANTED—YOU TO KNOW THAT TWO THOUSAND recipes contributed by some of the best cooks in California are contained in The Times New Cook Book. Now on sale. Price 25c; postage 5c extra.

WANTED — YOU TO KNOW THAT NINETYthree recipes for jams, marmalades and pickles are in The Times New Cook Book. Now on sale. Price 25c. Postage 5c extra.

WANTED — FIVE SECOND-HAND POOL TAbles, give full information and price. Address Y, box 498, TIMES BRANCH OFFICE.

WANTED—SMALL SECOND-HAND CASH REGISter, must be a bargain. 523 W. Sixth st. Cigar stand.

WANTED— Furniture.

WANTED—WE PAY THE VERY HIGHEST CASH price for all kinds of furniture, household goods, merchandise, etc.; any quantity; we also sell on commission and advance cash on consignments. A trial will convince you and we are always at your service; we have the largest, best equipped and oldest auction house in the State. REED HAMMOND, Auctioneers, 1049 S. Broadway and Main. Phone Broadway 2860, Home F3545.

WANTED — WE PAY MORE CASH FOR FURNIture, household goods, merchandise, etc., than any firm in the city; any quantity. Also sell on commission. Cash advanced on consignments. Largest and oldest established auction house in California. RHOADES & RHOADES, Auctioneers, 1501-3-5 S. Main st. Phones—25679, Main 1259.

WANTED—TO BUY HIGHEST CASH PRICE PAID for second-hand household furniture, carpets, stoves, crockery, glassware, bric-a-brac, cut glass, pictures, oil paintings, silverware. We also buy second-hand clothing. Will buy one piece or all you have for sale. Phones: WEST 6136; HOME A1224.

WANTED—TO PURCHASE THE FURNITURE OF a private residence for cash, must be high-grade, in Los Angeles, Sierra Vista, South Pasadena, Glendale or Alhambra, for cash; if you want to sell direct see at once. From owner direct. Don't delay, no dealers. Address T. T., box 361, TIMES BRANCH OFFICE.

WANTED—FURNITURE, WILL PAY HIGHEST cash price for furniture, household goods, carpets, office furniture, restaurant outfit or fixtures. J. J. SILGARMAN, Auct. and Com. house, 112-114-116 Court st. Phones F4510. Main 3114.

WANTED—HIGHEST CASH PRICE PAID FOR furniture and household goods, office furniture, restaurant outfits, store fixtures. EASTERN AUC. COM. CO., 809-813 E. First. Main 5275. A2607.

WANTED—TO PURCHASE FAIRLY GOOD FURNIture of private residence, 5 to 8 rooms. 59705; BROADWAY 1539.

WANTED — HIGHEST PRICES PAID FOR USED furniture, office desks, stoves, rugs. BROADWAY 1791. 417 W. 7th st.

WANTED—PARTY DESIRES TO PURCHASE 5 OR more rooms of furniture. PHONE 22288.

TO LET— Furnished Rooms.

TO LET—TWO NICELY FURNISHED ROOMS ON ground floor, $15 a month. 1817½ ALBANY ST. One nice large, sunny room and kitchen. Large bathroom and toilet in cottage. Independent entrance. Adults. OWNER, 1412½ W. Pico st. Phone 25355.

TO LET—HOTEL ALCO. Tenth and Figueroa, just opened; rooms with or without bath, all modern, automatic elevator; phone in every room, best of service; cafe in connection; rates $4.50 per week up. Phone 557230. BDWY. 103.

TO LET—DORIA APARTMENTS— $12 month, beautiful large, comfortable room, connecting bath, newly furnished, accommodating two; hotel service; phone 23930. 10 minutes from business center. 1604 W. PICO ST. Take Pico Heights car.

TO LET—HOTEL JULIAN, JUST COMPLETED, European plan, all outside sunny rooms, $3. 747 OTTAWA, between 10th and 11th. West of Figueroa.

TO LET—615 BIXEL ST., IN PRIVATE FAMILY, fine for gentleman; also convenient for housekeeping; large, handsomely furnished, sunny front suite; use of piano; ideal place for the summer; large porch; grand view. MAIN 1182.

TO LET—HOTEL PLEASANTON, 1120 S. GRAND ave., finely furnished rooms, with or without private bath; elegant lobby, amusement hall, veranda in front, steam heat, phone in all rooms; only a few blocks from Broadway; $3.50 per week and up. BROADWAY 3221, F1626.

TO LET—$1.75 WEEK, CLEAN, COMFORTABLE room with kitchen, bath, phone, every convenience; also large sunny room with alcove, $3 week; walking distance. 415 W. WASHINGTON.

TO LET—FIRST-CLASS FRONT ROOM TO ONE or two business men or women. Christian Scientist preferred; board if desired. Flat A, 1315 WEST 4TH STREET.

TO LET—SUNNY FRONT ROOM WITH 2 BALconies; in lovely home, parlor, piano, lawn, close in; walking distance, $14 per month. 927 ORANGE STREET.

TO LET—NICE, LARGE FRONT ROOM WITH bay windows for housekeeping, only $3 per week. Small sleeping rooms, $1.25; walking distance. 225 N. HOPE.

TO LET—SUITE OF FURNISHED ROOMS IN quiet home, to refined business women, finest in city, fine home to right people. Phone 72062, for terms and location.

TO LET — BEAUTIFUL ROOM WITH SLEEPING porch, also large bedroom; both suitable for two people. Every convenience. Walking distance. 725A W. 11TH ST. 51594.

TO LET—ABBOTSFORD INN. F4153. Main 6807. Eighth and Hope. Largest and cheapest rooms, $3 and up, strictly modern, free billiards.

TO LET—HADDON HALL HOTEL. 320½ S. Spring st. Large, clean, well furnished rooms, 50c, 75c, $1 per day, $2 to $4 per week.

TO LET—IN PRIVATE FAMILY, 2 BEAUTIFULLY furnished rooms with bath; meals optional. References essential. Phone 568631. 426 E. KENMORE AVE.

TO LET—TWO LARGE FRONT ROOMS IN FINE home; beautifully furnished; good neighborhood, close in; three car lines. Above the average. 1135 WEST 18TH ST.

TO LET — FOUR NICE HOUSEKEEPING CONnecting rooms, at $1.25 per week, running water; also front sleeping rooms, from $1.50 to $3.00. 244 S. OLIVE ST.

TO LET—2 PLEASANT HOUSEKEEPING ROOMS, and kitchenette, private family, adults. $5 per week. 2241 MAPLE. South 3254.

TO LET—NICELY FURNISHED FRONT ROOM for gentleman; private family, all conveniences. 1402 REID ST. Pico Heights.

TO LET—VERY NICE FURNISHED ROOM IN private home, all conveniences, close in, fine location; a very nice place. Gentleman. Phone 53509.

TO LET—REX HOTEL, 316 S. BROADWAY, CENtral, clean, sanitary. $3 to $4 week. Baths, phones, heated.

TO LET—SUNNY FRONT ROOM WITH TWO BALconies in lovely home; parlor, piano, lawn; close walking distance; $14 per month. 927 ORANGE ST.

TO LET—HOUSEKEEPING ROOM, $9; MODERN conveniences; business woman preferred. 636 W. 16TH ST.

TO LET—1083 S. BURLINGTON (WESTLAKE DIStrict,) attractive rooms, beautiful locality. 12 minutes in. Summer terms.

TO LET—BRIGHT SUNNY ROOM IN PRIVATE family in newly refinished home; close in; breakfasts. 610 S. DONNIE BRAE ST.

TO LET—2 NICE SUNNY ROOMS, FURNISHED or unfurnished; convenient to many car lines. 148 WEST JEFFERSON ST. South 1492.

TO LET—FURNISHED ROOMS WITH PRIVILEGE of bath and sleeping porch. 237 EAST 65TH ST. Phone South 7136.

TO LET—JUST OPENED. HOTEL ALAN. 230 E. Second st. Modern and sanitary, private phones. $2.50 to $4.00 week.

TO LET—FURNISHED, SMALL SUNNY HOUSEkeeping room and kitchen for one lady. $2.75 per week; home privileges. 1148 SOUTH FIGUEROA.

TO LET — SLEEPING PORCH, BEDROOM, RUNning water, shower bath, garage; gentlemen. PHONE mornings 53063.

TO LET — WESTLAKE DISTRICT, NICELY FURnished sunny front room in private family. 515 WESTLAKE AVE. Phone 53254.

TO LET—NICE SUNNY FRONT HOUSEKEEPING rooms, 21st and Main. Entrance, 101 E. 21ST ST. Home 20483.

TO LET—2 HOUSEKEEPING ROOMS, CLOSE IN, $3.75 week. Call mornings and evenings. 146 S. FLOWER.

TO LET—HOTEL WELDON. 507 Maple, special summer rates; hot and cold water.

TO LET—$2, $2.25 WEEK EACH, FURNISHED housekeeping rooms, hot water. 548 E. PICO.

TO LET—2 HOUSEKEEPING ROOMS [illegible] 2224 WALL ST.

TO LET—CLEAN, AIRY ROOMS, $1.50 TO $3.00 per week. 1052 ORANGE ST. Main 9442.

TO LET—EAST ROOM WITH LARGE SLEEPING porch. Phone 25162. 1920 S. FIGUEROA.

TO LET—CLEAN, AIRY ROOMS, $1.50 TO $3 PER week. 1054 ORANGE ST. Main 9442.

TO LET— Furnished Rooms.

TO LET—
NEW HOTEL BROADWAY.
NEW HOTEL BROADWAY.
TWO HUNDRED AND FIFTY ROOMS.
Opposite Courthouse.
205 N. Broadway.
Very desirable location, one block from new postoffice, and car service in all directions; all outside light and airy pleasant rooms; elegant furnishings, handsome lobby, free telephone in rooms, elevators, steam heat, hot water, private baths, roof garden; in fact, every modern convenience and a very desirable house. Rates: 75c to $2 per day, $4 to $7 per week; with private baths, $8 to $12. HOME PHONE 10467; SUNSET BROADWAY 6750.

TO LET—
HOTEL SHERMAN.
Main entrance 314 W. 4th st., near Broadway. The center of the shopping district.
ATTRACTIONS—An exceptionally light, new and modern house of 130 rooms, unsurpassed in furnishings, bedding, cleanliness and service; steam heat, hot water and free telephone in all rooms.
POPULAR PRICES—$5, $6 and $7 a week; $1 a day; with private baths, $1.50.
PATRONAGE—Besides its extensive following of permanent guests, over 10,000 suburbans and tourists annually register at THE SHERMAN. Phone Main 7087.

TO LET—
SUMMER RATES.
NEW HOTEL WATSON,
CORNER PICO AND FLOWER STS.
6 minutes from Broadway; 100 all outside, large, clean, high ceiling rooms; both phone connections; running hot and cold water.
Single room, detached bath, $4.50 a week up.
Single room, with private bath, $7.50 week up.
Special rates by the month to permanent people.
POPULAR PRICED CAFE IN CONNECTION.

TO LET— Unfurnished Rooms.

TO LET—3 NICE, CLEAN, UNFURNISHED ROOMS, very close in. Inquire at 519 W. SIXTH ST.

TO LET— Unfurnished Flats.

TO LET — WESTLAKE DISTRICT; ATTRACTIVE, sunny 4-room bungalow flat, in a new shingled building that is "different;" oak floors, disappearing bed, built-in features, etc.; janitor; storeroom; 15 minutes from business center; vacant May 1. Apply 950 PARK VIEW ST. W. Ninth or W. 11th-st. car.

TO LET—JUST OPENED, MODERN 3-ROOM apartment flat, unfurnished, each one a home. The best location in city. Built in conveniences. Hot and cold water. Furnace and large yard. Take Pico car. 1217 MAGNOLIA AVE.

TO LET—1344 S. HOOVER ST., CORNER ALVArado st., outside sunny 3-room flats, hardwood floors, built-in conveniences; 2 wall beds, gas range, porches. Separate entrances. PHONE 20006.

TO LET—UNFURNISHED, NICE, CLEAN, SOUTH upper flat, built-in effects, disappearing beds, Pico Heights. 1219 IROLO ST. Phone West 4017. Must be seen to be appreciated.

TO LET—NEW 3-ROOM FLAT, HARDWOOD floors, 2 disappearing beds, dressing room, sleeping porch, large rooms and closets, separate entrance. Call 1328 CATALINA. Phone West 3209.

TO LET—A NICE 4-ROOM FLAT WITH MODern built-in features. Like bungalow. Key at 3447½ S. HOPE. Owner, 235 W. Adams. South 6267.

TO LET—3 ELEGANT UNFURNISHED FLATS OF 3 rooms, bath and dressing-room each. $20; all built-in effects. 2 beds in each apartment. Will be finished by the 22nd. 139 MILFES ST. Phone 29175.

TO LET—WILSHIRE DISTRICT, 2729 W. NINTH, attractive, 4-room flat, all built-in features, living room, 22½x25½; rent $35. Garage if desired. S. W. BUELL, 209 Laughlin Bldg. A1221.

TO LET—6-ROOM COTTAGE FLAT, SOUTH AND east front, Westlake district, walking distance from 7th and Broadway; also private fireproof garage; references exchanged. See owner, 1608 INGRAHAM ST.

TO LET—NEW FOUR-ROOM FLAT, TWENTY MINutes from downtown; built-in effects, two disappearing beds, hardwood floors, dressing-room, sleeping porch. 2828½ W. 9TH ST. Telephone Wilshire 947.

TO LET—2 AIRY 4-ROOM UNFURNISHED FLATS, modern, new, never occupied, $20 month; less if permanent. 1141 S. VERMONT (near Pico.) Phone 11926.

TO LET—$22.50. NICE, SUNNY, MODERN, 4-room upper flat, hardwood floors, wall-bed, paved street, close in. 161 JEFFERSON ST., between Main and Grand.

TO LET—SUNNY 5-ROOM FLAT, UNFURNISHED, modern, attractive surroundings. Private family. Adults. Rent $30. 1845 S. FLOWER. 20343.

TO LET—UNFURNISHED FLAT, CLOSE IN, 4 rooms and bath, new and modern, $25; will be ready May 1st. Adults only. 321 S. UNION.

TO LET—$20; NEW AND MODERN 4-ROOM FLAT; oak floors and disappearing beds. 2745 DORCHESTER ST. West 4875.

TO LET—5-ROOM FLAT, REFINISHED THROUGHout and cleaned, close in; adults only. 1111 S. FIGUEROA. Phone A2517.

TO LET—FIVE ROOMS, MODERN, CLEAN, AIRY, fine neighborhood, paved street, walking distance. 1422 W. Tenth. Owner, STROCK, 716 Figueroa.

TO LET—ATTRACTIVE NEW SUNNY FLAT, 4 rooms, select location; kitchen furnished. 1442 MAGNOLIA.

TO LET—NEW MODERN UPPER 4-ROOM BUNgalow flat with sleeping porch, with every convenience. Inquire 2518 MAPLE AVE.

TO LET—MODERN 4-ROOM FLAT, WALL beds, choice location, $18. Apply 2509 SOUTH HOPE. Owner, phone South 4077.

TO LET—3 4-ROOM FLATS, 3806 WALL; DISappearing beds, hardwood floors. Maple ave. car. Apply on the premises.

TO LET—SUNSET NEAR GARDNER, HOLLYWOOD. Strictly new, modern, 4 and 5-room flats, first-class in every way. $32.50 to $40.

TO LET—MODERN 5-ROOM UPPER COTTAGE flat, sleeping porch, close in, high. 713 KENSINGTON ROAD, Angeleno Heights.

TO LET—NEW 4-ROOM FLAT, BUILT-IN BED, bookcase, mantel, buffet, chiffonier and wardrobe, range. 1677 W. 23RD. W. Adams car to Normandie.

TO LET—SUNNY UPPER 5-ROOM FLAT, CLEAN and modern, good location. Inquire 1328 CATALINA. Pico Heights car.

TO LET—UNFURNISHED, NEW 3 AND 4-ROOM flats, built-in effects, hardwood floors, porches, sightly; walking distance; no children. 1351 W. FOURTH.

TO LET—NEW MODERN 4-ROOM FLAT. Apply 608 EAST ADAMS. Phone South 4068.

TO LET—5-ROOM UNFURNISHED FLAT. CLOSE-in. Adults. 939 VALENCIA ST.

TO LET—4-ROOM, UPPER, SUNNY FLAT, HARDwood floors, same as new. 1340 VALENCIA ST.

TO LET—IDEAL 4-ROOM FLAT, RENT REAsonable, adults. 151 W. 39TH ST. South 6178.

TO LET—$21, $23, 3-ROOM FLATS, 2 WALL beds; walking distance. 461 LUCAS AVE.

TO LET—MODERN 4-ROOM FLAT, 2 DISAPPEARing beds. Phone West 5275. 1483 W. 20TH ST.

TO LET— Furnished Flats.

DESIRABLE FLATS.
FURNISHED AND UNFURNISHED.
COME DIRECT.
TO A RENTAL FIRM.
SECURE JUST WHAT YOU WANT.
WITH LEAST TROUBLE AND DELAY.
FREE LIST AND MAP OF CITY.
"MAKE HOUSE-HUNTING EASIER."
WRIGHT-CALLENDER-ANDREWS CO.,
MGRS. RENTAL PROPERTIES.
GROUND FLOOR, 403 S. HILL.

TO LET — THREE AND FIVE-ROOM RESIDENCE flats, private entrance. Everything modern, built-in fixtures, enameled kitchens, and very convenient. New and beautifully furnished. Large, light rooms. Rent reasonable. 1309 EAST ADAMS STREET. Phone South 8675.

TO LET—FURNISHED FLAT IN WESTLAKE DIStrict, complete in every detail, cool and airy. Front and rear porches. Must be seen to be appreciated. Special rate to permanent tenants. ROYAL COURT FLATS, Coronado and W. 6th st. Phone 54091.

TO LET—TO CAREFUL PEOPLE, MY 6-ROOM flat, well furnished, three beds, sunny rooms, close in; good car service; fine condition; adults. Moneta car. 227 W. 40TH PLACE.

TO LET—SOUTHWEST, $22, NEWLY FURNISHed 4-room sunny upper bungalow flat, also bungalow, furnished or unfurnished, 39th st. University car to 3901 DALTON AVE. Adults.

TO LET—NEW, MODERN, 3-ROOM FLAT, PICO HEIGHTS; private bath, 2 wall beds, oak floors. Completely furnished. Fine neighborhood. PHONE 74596.

TO LET — FURNISHED, 9-ROOM FLAT, TWO baths, hardwood floors, piano, telephone and furnace; walking distance. Adults only. 1622 ORANGE STREET, near Union ave.

TO LET—FURNISHED UPPER RESIDENCE FLAT, 5 sunny rooms, bath, 3 bedrooms. $30; adults. 948½ VALENCIA ST.

TO LET—ELEGANT 6-ROOM FURNISHED FLAT, fine location, rent reasonable. Would sell. 503A S. BOYLSTON.

TO LET — COMPLETELY FURNISHED 4-ROOM flat, $25 per month. 3675 S. GRAND AVE. Tel. 21935.

TO LET—PICO HEIGHTS, NEW, MODERN, 3-room furnished flat, 2 wall beds; private bath. TELEPHONE 74596.

TO LET — FURNISHED FLAT, 3 ROOMS AND kitchen. 613 E. WASHINGTON ST. San Pedro st. car

TO LET—4-ROOM FURNISHED FLAT AT 2487 S. Flower st., rent $25 per month; key at 2433 S. FLOWER ST. Take Grand ave. car to Adams st.

TO LET—SUNNY NEW FLAT AT 839 W. VERNON, near Moneta ave. Hardwood floors, 2 disappearing beds, new furniture, 2 porches; adults.

TO LET — AT VENICE, FURNISHED 3-ROOM flat, modern. PHONE 51852, forenoons, or call 1648 ORANGE ST.

TO LET—OR FOR SALE—NICELY FURNISHED 4-room flat. 515¼ W. FIRST ST.

TO LET—VERY ATTRACTIVE AND NEW BUNGAlow flat. 1020 S. BONNIE BRAE.

TO LET—5 ROOM FURNISHED FLAT, NICE AND close in. Adults. 939 VALENCIA ST.

TO LET— Apartments Furnished.

TO LET—"THE SINALOA," 2308 W. PICO ST. The best arranged 2-room apartments in the city. Very low summer rates.

TO LET—RICHLY FURNISHED, 2 AND 4-ROOM apartment, modern, clean and cheerful. 1338 GEORGIA ST.

TO LET—MATHIS APARTMENTS, 1400 SANTEE, just opened, strictly modern, large, airy rooms. Maple ave. or Main st. cars to 14TH.

TO LET—A NICELY FURNISHED APARTMENT for $20, at 1122 W. 9TH ST. Phone 53165.

TO LET— Apartments Furnished.

TO LET—
SELKIRK APARTMENTS, CORNER SEASIDE TERRACE STREET AND OCEAN FRONT, PROMENADE.
HAVE GLASS PORCHES WITH FINEST MARINE VIEW IN THE WORLD.
HOT WATER THAT IS HOT.
STEAM HEAT THAT HEATS.
TELEPHONES, ELECTRIC LIGHTS, GAS AND EVERY MODERN CONVENIENCE.
YOU CAN BUY YOUR GROCRIES AND SUPPLIES FROM ANYONE YOU WISH.
YOU CAN HAVE YOUR LAUNDRY DONE BY ANY LAUNDRY YOU WISH.
THE MANAGER DOES NOT MAKE COMMISSIONS FROM GROCERYMEN, DRUGGISTS, MEAT MARKETS, ETC., CAUSING YOUR SUPPLIES TO COST YOU MORE MONEY. NO RAKE-OFF AT THE SELKIRK. YOU GET YOUR FULL MONEY'S WORTH.
FOR FULL PARTICULARS REGARDING THE SPECIAL SPRING RATES FROM NOW UNTIL JULY FIRST, SEE THE MANAGER, MRS. MURDOCK, IN THE OFFICE, ON THE FIRST FLOOR OF SELKIRK APARTMENTS.

TO LET—
BURLINGTON APARTMENTS.
Ninth at Burlington avenue.
HIGH CLASS RESIDENTIAL SECTION.
TEN MINUTES FROM BROADWAY.
SINGLE APARTMENTS $35 UP.
DOUBLE APARTMENTS $50 UP.

TO LET—
ORANGE APARTMENTS.
1532 ORANGE ST.
A quiet, refined house of unusual excellence, new exclusive and homelike; all outside rooms, elegantly furnished, private baths and phones, steam heat, hot water all day; 3 blocks from Westlake Park, on beautiful Orange st. W. 7th car to Union. 2 and 3-room apts. Must be seen to be appreciated. Summer Rates.
Wilshire 3300. Home 55279.

TO LET—
THE SINTON, 916 W. NINTH.
STRICTLY MODERN APTS.
2 AND 3 ROOMS, $25 AND UP.
55431. BROADWAY 6612.

TO LET—LOOMIS APARTMENTS— 625 LOOMIS ST. Best $20, $22.50, $25 and $30 single and $35 to $45 double apartments in city; all have private bath, steam heat, both telephones; automatic elevator service, night and day; easy walking distance, or First and Sixth st. loop cars, south on Spring, or west on Fifth. Phone MAIN 1038; HOME 10741.

TO LET—
THE CHILCOTE TERRACE,
1247 West Fifth st.
Two and three-room apartments, new and beautiful; handsomely furnished, with all conveniences, unusually large, airy, sunny rooms, large dressing and bathrooms with outside windows. All built-in fixtures. In easy walking distance. Just what you have been looking for. PHONE 52281.

TO LET—LAKESHIRE APTS. Eighth and Coronado sts. A quiet, refined home, elegantly furnished, strictly modern; beautiful roof garden; sun parlor and ballroom, 2 and 3-room apts, first-class service; must be seen to be appreciated. SUMMER RATES. Wilshire 2000. Home 55338.

TO LET—SHATTO APARTMENTS. 1336 Shatto st. Every room an outside room. Quiet as a suburban home. Service first-class, rates reasonable. 7 minutes by W. Sixth st. loop car. Not too far to walk to business district. HOME 55542. WILSHIRE 2138.

TO LET—SEMINOLE APARTMENTS— 620 SOUTH FLOWER. SUMMER RATES. Beautiful large lobby and parlor, also social hall, billiard and poolroom. Every modern convenience, as homelike as apartment life can be made; single rooms, two and three-room apartments, private bath.

TO LET—HEIDT APARTMENTS, 1706 SANTEE st., one single and one double apartment, well furnished, private phone, baths, hot water, janitor service, free garage, delightfully homelike; special summer rates. Take Maple ave. or Main st. car to 17th st. Phone SOUTH 7041.

TO LET—
LESTER APARTMENTS.
New Brick Building. Close in.
outside sunny rooms, beautiful large front 3-room apartment, $40; 2 rooms, $23 up. 120 W. 17TH ST. Phone 25971. Broadway 5053.

TO LET—
THE SILVERADO APARTMENTS.
920 W. 11th st.
Just opened. Beautifully furnished, large, sunny apartments; modern in every way; walking distance. Excellent car service. Special rates.

TO LET—CHEROKEE APARTMENTS, 1349 SOUTH HOPE. MAIN 2072. 60686.

TO LET—HERCELENE APARTMENTS. 1617 South Flower. A new house and new furnishings. Everything firstclass. Will open some time this week. Electric elevator, lobby, billiard and amusement-room. Owner at the house all the time. Apartments $30 and up.

TO LET—CALUMET APARTMENTS. New 2 and 3-room suites, beautifully furnished, strictly modern, very reasonable. Walking distance. 1342 CALUMET AVE. Main 7901. Excellent car service.

TO LET—$12 MONTH, LARGE COMFORTABLE room, connecting bath, newly furnished, housekeeping accommodating two, electricity, Phone, hot water, linen furnished free. DORIA APARTMENTS. 1604 W. Pico st. Phone 23930.

TO LET—AMITY APARTMENTS, 943 WINFIELD —Beautifully furnished sunny apartments, private phones, baths and dressing-rooms; in new modern house, close in; special rates, $20 and up. Take Vermont and Georgia car.

TO LET—THE LOVETTE APARTMENTS, NEW just opened, all outside rooms, strictly modern, rates $25 and up, each apartment a little home. W. 9th or W. 7th car, corner 10th and Union. PHONE WILSHIRE 4070; Home 557418.

TO LET—ANGELES TERRACE APARTMENTS, elegantly furnished 2 and 3-room suites, private bath, disappearing beds, high altitude, clear air; walking distance of business center. 845 N. BUNKER HILL. A5040.

TO LET—COVINGTON APARTMENTS. Nicely furnished 1 and 2-room apartments; summer rates, close in. 930 POTTER PARK AVE., near 7th and Figueroa sts. Bdwy. 6080; Home 53238.

TO LET—
MARWICK APARTMENTS.
2120 W. Eleventh.
Service, appointments and location unsurpassed.
WILSHIRE 4160. 557327.

TO LET—ELEGANTLY FURNISHED, LARGE OUTside, well-lighted rooms, with screen sleeping porches, sun parlors and every modern improvement, reasonable summer rates, just opened for occupancy. THE ROSEMERE APARTMENTS. 2253 W. 14th.

TO LET—NICE LIGHT, AIRY APARTMENTS, newly furnished, modern in every way; elevator, poolroom and amusement hall, reasonable rates. MONROE APARTMENTS, 1225 West Sixth st. Phones 55500; Main 5580.

TO LET—THE OLIVER— Large 3-room apartments. Choice location. 730 BEACON ST.

TO LET—RIGHT IN TOWN, ONLY 2½ BLOCKS west of Broadway at 512 W. First st., you can get two cozy rooms, complete for housekeeping. For $15 month.

TO LET—IF YOU ARE LOOKING FOR QUIET, homelike apartments with plenty of closet room and large kitchen, see the WINFIELD APARTMENTS, at 1415 Winfield st.

TO LET—THE CRESTHOLME. On corner, four blocks from Broadway, two and three-room apartments, all outside rooms. 621 W. FOURTH. A4372 Broadway 6951.

TO LET—NEW WESTLAKE APARTMENTS, 420 Grand View st., 2 and 3-rooms, in front; $23 up. Free phone, lights, linen, hot water, private bath. WILSHIRE [illegible]

TO LET—THE WAYLAND— Beautifully furnished two and three-room apartments, private bath, Japanese attendant; no car fare. 530 SOUTH HOPE, just off Sixth st.

TO LET—LELAND APARTMENTS. 743 South Burlington. Two, three and four-room apartments. Summer rates.

TO LET—SAINT NICHOLAS APARTMENTS. 762 Hartford ave. New, modern, every convenience, reasonable rates; walking distance. Both phones.

TO LET — ELEGANTLY FURNISHED APARTments and single rooms, reasonable; 5 minutes' walk. MARCELLA APARTMENTS, 223 S. Flower. Bdwy. 2120.

TO LET—THE WESTONIA APARTMENTS, WILL offer from this date low permanent rates on any apartments vacated, under lease of 6 to 12 months. Call in person only. 623 W. FIFTH ST.

TO LET—LUANA. Beautiful 1, 2, 3-room apartments. All new furniture; summer rates. Grand ave. car. 225 WEST 25TH ST. Home 25330. Sunset South 2800.

TO LET— THE JOHN ADAMS. On beautiful Adams st., corner Maple avenue. The largest, airiest and cleanest apartments in the city. Summer rates. SOUTH 3900; 21624.

TO LET—LOOKING FOR APARTMENTS? GET A new, clean one at THE CHANDLER, 1211 W. 11TH ST. You will like it and the price, too. Walking distance or W. 11th car.

TO LET—NEW, MODERN, 3-ROOM FLAT, PICO HEIGHTS; private bath, 2 wall beds, oak floors. Completely furnished. Fine neighborhood. PHONE 74596.

TO LET—4 LARGE, PLEASANT ROOMS, FULLY furnished, bath, everything cleanly, 2 beds, $20. Inquire 1569 W. FIRST.

TO LET—NORTHWEST APARTMENTS. TAKE Temple car to Beaudry ave. Best in city for price. PHONE A5822.

TO LET— Apartments Furnished.

TO LET—HEADQUARTERS FOR RICHLY FURnished housekeeping apartments.
SUMMER RATES.
These apartments are large and airy, especially ventilated, abundance of flowers, within walking distance, high ground.
JUST LOOK AT THE BARGAINS THAT FOLLOW:
100—2-room apartments, $10, $12, $14 and $16 monthly.
50—2-room apartments, with private baths, $15, $16, $20, $25 and $30 monthly.
200—3-room apartments, 2 beds, $15, $16, $18 and $20 monthly.
175—2-room apartments, with private bath, $22.50, $25, $30 and $35 monthly.
Ask for our Special $30 Apartment, in brick building, steam heat, hot and cold water, elevator, 3 acres of private grounds.
Greatest collection of Rental Bargains in Los Angeles.
CONSERVATIVE INVESTMENT COMPANY, 403 West Sixth st.
A2043. Main 2043.
ASK FOR OUR FREE RENTAL BULLETIN CORRECTED DAILY.

TO LET—
Granada Hotel and Apartments.
Under New Management.
Strictly first-class, most beautiful summer location; 410 S. Grand ave., 5 minutes' walk from Broadway. Single rooms, $16 to $20; single apartments, $20 to $25; double apartments, $40 to $55; entirely renovated, spotlessly clean; all modern conveniences. Special rates for permanent people. Phones: MAIN 2490, HOME F4618.

TO LET—
ALVARADO TERRACE APARTMENTS.
"For the best people."
Exclusive—Artistic—Unexcelled.
1435 ALVARADO TERRACE.
Home 20556. West 3910.

TO LET—
HUNTLEY APARTMENTS.
1207 W. THIRD ST.
Housekeeping apartments, $45 to $125 a month. New concrete building, sunny rooms. Tennis courts. Free garage. Ten minutes' walk from 3rd and Broadway. PHONE—10108 or MAIN 834.

TO LET—SUMMER RATES. ROOSEVELT APARTMENTS. 334 South Figueroa st. $12, $14, $16, $18 Monthly. Large, airy, spotlessly clean housekeeping apartments, complete for housekeeping. Only 10 minutes' walk.

TO LET—GOLDEN APARTMENTS, 1130 West 7th street. Richly furnished, large rooms. Roof garden. Brick building. Steam heat, elevator, garage. Three acres of private grounds. SPECIAL $30 APARTMENTS.

TO LET — JUST COMPLETED, TIOGA APARTment, 1827 S. Hoover. Home 20410; Sunset West 219. All outside 2 and 3-room suites beautifully furnished; private baths, private phones, steam heat, hot and cold water, Tungsten lights. Special summer rates now on; low rent for fine apartments. Three car lines. Make your reservations now.

TO LET—
THE STRATFORD.
Strictly high class apartment hotel, West Sixth and Burlington, six minutes' walk from center of city, two blocks from Westlake Park; large veranda, lawn and flowers, tennis courts; 2, 3 and 4-room apartments, completely furnished.

TO LET—
CAMPBELLTON APARTMENTS.
Corner Ninth and Park View.
New, elegantly furnished, 2 and 3-room suites, modern conveniences. Lobby, amusement room, sun parlor, elevator, direct phones.

TO LET—
STRATHALLAN APTS.
835 W. Ninth st.
Two and three-room handsomely furnished apartments, rates $30 up. Walking distance. MAIN 7800. 55825.

TO LET—HENRIETTA APARTMENTS. 1400 Albany st. Open April 20, large light rooms; dressing room, private bath and phone. Free rent to May 1 to those making reservations now. $22.50 to $35. PICO or WEST 16th car to ALBANY. West 6208.

TO LET—$11, $12, $14, $16 MONTHLY, 2 AND 3-room elegantly furnished, spotlessly clean housekeeping apartments, large grounds. 204, 212, 218, 222 N. FREMONT AVE. 4 apartment houses. Take your choice and get the best summer rates.

TO LET—SPECIAL $30 APARTMENTS, RICHLY furnished housekeeping apartments. Highest class brick building, large airy rooms, roof garden, lobbies, billiard parlors, immense private grounds. Garage. GOLDEN APTS., 1130 W. Seventh st.

TO LET—
EDGERLY APARTMENTS.
1029 South Hope street.
Strictly first-class. Special summer rates.
Main 1183. F3614.

TO LET—BEAUTIFULLY FURNISHED APARTments with private bath, large kitchen with two windows, steam heat, $30 per month. Near Westlake Park. HEATHER APARTMENTS, 666 Bonnie Brae st. Wilshire 2053; 52166.

TO LET—PARK APARTMENTS, 1134 WEST SEVENTH STREET. $30, $35 monthly. Three-room richly furnished housekeeping apartments. Private bath, phone; immense private grounds; garage.

TO LET—$25 MONTHLY, RICHLY FURNISHED new, 3-room apartments; private bath, steam heat, sightly location; walking distance. DEW DROP APARTMENTS, 124 N. Boylston or call 408 W. SIXTH ST.

TO LET—LOUVRE APARTMENTS, 605 E. WASHington, 2 and 3-room suites; private baths, hot water, steam heat, private phone, garage, roof garden, all modern. See this for price and comfort. SOUTH 1204.

TO LET—THE WESTMINSTER APARTMENTS, 721 Westlake ave., ½ block from Westlake Park; new, modern conveniences, vacuum cleaning; single apartments, $25 up, double, $45 up. Phones: Wilshire 210, Home 557303.

TO LET—
WESTRADA APARTMENTS.
630 S. ALVARADO ST.
Overlooking the water at Westlake Park.
Wilshire 2071. Home 51622.

TO LET—MUST SUBLET MY BEAUTIFUL FRONT apartment at once, come and make your own price; select apartment-house, where you get excellent [illegible] Apply Apt. 8, Phones 23930, West 7108. 1604 W. PICO, corner Union.

TO LET—BRONX APARTMENTS. 624 West Fourth, 3 blocks west of Broadway, new, elegantly furnished double apartments 2 large livingrooms and dressing-room. Kitchen and private bath. Steam heat and private telephone. $50 per month.

TO LET— The EDWARDS APARTMENTS, 1427 Griffith ave. Phone 25615. Well furnished 3-room housekeeping apartments, each with splendid private bath, only $16, $18 and $20. Come today.

TO LET—TAFT APARTMENTS. 332 South Figueroa st. $12, $14, $15 monthly. Spotlessly clean, furnished housekeeping apartments.

TO LET—THE FRANK APARTMENTS. New and most modern, hot and cold running water, all outside rooms, private baths and phones, fine lobby, music room, sun parlor, summer rates $33 up. 2522 W. NINTH, corner Hoover.

TO LET—
MAYBELLE APARTMENTS.
Close in, walking distance, elegantly furnished bungalow style, all modern features. 1235 W. FIFTH, between Boylston and Bixel. Summer rates.

TO LET—ROOSEVELT APARTMENTS, 334 SOUTH FIGUEROA STREET. $15, $16, $17 and $20 monthly. Furnished apartments. Large airy rooms, hot and cold water, spotlessly clean. Only 10 minutes' walk. Great bargains.

TO LET—PONCE DE LEON APARTMENTS. 1136 Alvarado st.; new management; walking distance; elegant single and double apartments; summer rates. $20 and up. Beautiful Wilshire district.

TO LET—FOR $30 PER MONTH YOU CAN GET a richly furnished, spotlessly clean apartment. Regular $50 apartments. 1130 W. 7TH ST.

TO LET—ST. ANDREWS APARTMENTS, NEW Best residence section in city; very low summer rates; special inducements for term of 6 months. Corner PICO AND HOOVER.

TO LET—LAS PALMAS APARTMENTS, HOLLYwood. Elegantly furnished housekeeping apartments; modern, new, reasonable. Home phone 57409; Sunset Holly. 1636. 1775 LAS PALMAS AVE.

TO LET—ST. CATHRYN APARTMENTS, 725 BIXel st., new, beautifully furnished, cool and refined; elevator. Walking distance; private phones. Reasonable rates.

TO LET—JUST WHAT YOU WANT, LOVELY front suite, kitchen and private bath, nicely furnished, nice location and sunny. Call and see it. Walking distance. 1212 W. 10TH ST. Phone 51075.

TO LET—2-ROOM SUNNY APARTMENT, $4 PER week. Walking distance. 941 COTTAGE PLACE. Broadway 6513.

TO LET—FINE 3-ROOM COTTAGE APARTMENT, private bath, laundry, fine location, lawn, trees, adults. 1835 W. 12TH ST. 54181.

TO LET—$13, $14, $15, $16 MONTHLY; ELEgantly furnished, sunny housekeeping apartments, walking distance. 1017 W. 1ST ST.

TO LET—$13 AND $14 MONTHLY; 2-ROOM ELEgantly furnished, spotlessly clean apartments; high, sightly location. ST. LOUIS APTS. 1141 W. 1st st.

TO LET—ST. GEORGE APARTMENTS, 711 WESTlake. Furnished, new, strictly up-to-date; steam heat, vacuum cleaning.

TO LET—MILLER APARTMENTS, 1116 S. FLOWer; new, elegantly furnished, modern in every respect, excellent service, rates reasonable.

TO LET—COZY APARTMENTS, PRIVATE BATH, telephone, free light and laundry, only $20 per month. 706 CALIFORNIA ST.

TO LET—AVALON APARTMENTS, 2 AND 3-room suites with bath and phone, $20 to $30. 627 E. ADAMS.

TO LET—THE FULTON APARTMENTS, 1064 W. Seventh st., pleasing to refined quiet people; walking distance. 51518; BROADWAY 5640.

TO LET—THE BRUNSWICK APARTMENTS, 130 West 20th. Summer rates. PHONE 25561; SOUTH 272.

TO LET—$14 MONTHLY, RICHLY FURNISHED housekeeping suites, spotlessly clean. PORTLAND APTS., 911 Diamond st.

TO LET—AIRY, LARGE 2-ROOM APARTMENTS; private baths, 10 minutes' walk; nice neighborhood. PHONE 52409. $23.

TO LET— Apartments Furnished.

TO LET—
SUMMER RATES.
PELTON APARTMENTS,
532 SOUTH FREMONT AVE.
New and most modern 2 and 3-room apts., all livingrooms and kitchens are extra large and get an abundance of sunshine, private dressing-rooms and direct line phones in apts., excellent service. Why pay car fare when we are only 5 minutes from Broadway, and very quiet neighborhood.
BDWAY. 4500. PHONES. A5964.

TO LET—
THE ARGYLE APARTMENTS,
1835 ARGYLE AVENUE.
Hollywood, California.
Home phone 57659.
New four-room and bath suites and apartments, elegantly furnished; every room commands a beautiful view of the mountains; ideal neighborhood, close to car line and all conveniences. These suites are the most livable apartments in Hollywood and the rents are most reasonable.

TO LET—
THE ELTRIA APARTMENTS,
1233 Trenton st., 1 block from Pico and Figueroa.
Special summer rates.
Beautifully furnished, fully equipped, new, modern apartments. Rates, $25 up. Direct phones in each apartment. Make your reservation while they last. Best car service in the city. Phones Main 7834, Home 55108.

TO LET—SCHERMERHORN INN— 942 Potter Park ave. Summer rates, 2 and 3-room apartments, $18 to $50. Single rooms, $10 to $20. Steam heat, hot water, amusement hall, porches, walking distance. Main 5913. Home 52384.

TO LET—
BELL APARTMENTS,
206 W. 33RD ST.
Nice sunny 2 and 3-room apartments; private bath, phone, heat; light and linen included. $20 to $35 per month.

TO LET—DEW DROP APARTMENTS. 124 North Boylston st. $22.50 monthly for 3-room richly furnished apartments, private bath, steam heat. High, sightly location. Regular $30 apartments.

TO LET—HEIDT APARTMENT, 1706 SANTEE ST. A beautiful corner apartment with private phone, every modern feature, janitor service, free garage. Nothing like it in city for double the price. Take Maple ave. or Main st. car to 17th st. SOUTH 7041.

TO LET — $17 AND $18 MONTHLY; TWO-ROOM richly furnished apartments, with private bath, spotlessly clean; only 10 minutes' walk. SEATTLE APTS., 812 W. Fourth st.

TO LET — LA PRINCESSA, FINE, SUNNY APARTments, right by Westlake Park, 10 minutes from Broadway, fine car service. $20 to $25. WILSHIRE 1660. 51262.

TO LET—$14 AND $16 MONTHLY, 3-ROOM elegantly furnished housekeeping suites; spotlessly clean, large grounds, flowers, GENEVA APTS., 204 N. Fremont st.

TO LET—AT THE HEIMAN APARTMENTS, 1249 Crown Hill ave., cozy furnished sunny apartments; private baths. High location. PHONE 55002.

TO LET—TWO FINE NEW APARTMENTS, HOLlywood; elegantly furnished; pure mountain water. 4375 FINLEY AVE.

TO LET—$18 AND $22.50, FRONT AND SIDE apartment, strictly modern. THE ANNABELL, 515 E. 15th.

TO LET—IN THE MOST DESIRABLE RESIDENCE section of the city, a 7-room apartment, attractively furnished. Apply 533 S. BROADWAY.

TO LET—2 ROOMS, COMPLETELY FURNISHED, with private bath. 743 S. ALVARADO.

TO LET—RICHLY FURNISHED, LARGE, AIRY apartments at reduced prices. 1130 W. 7TH ST.

TO LET— Apartments, Unfurnished.

TO LET—LEASE—BUSINESS SPACE AND LIVing apartments at 954½ S. Broadway, opposite Fitzgerald's Music Store, 6 rooms, suitable for physician, tailor, private school, real estate, etc.; a snap; rent only $35 per month. Call at 954½ or phone Broadway 5615.

TO LET—UPSTAIRS, THREE ROOMS, BATH, two wall beds. 1044½ PARK VIEW. Inquire drug store below. Phone Wilshire 2170.

TO LET—2 AND 3-ROOM APARTMENTS, DISappearing beds, gas ranges, hardwood floors, modern. 556 N. WESTERN AVE. Phone West 4533.

TO LET—3-ROOM APT., UNFURNISHED, WALL beds, private bath, $20, new house. 1706 W. 10TH.

HOTELS, ROOMING-HOUSES— Lodging, Day or Week.

TO LET—
INGLESIDE APARTMENTS.
1015 Grand View street. Just opened; exclusive 2 and 3-room apartments. Strictly modern; all outside rooms; reasonable. West 9th or 11th cars. Phones: Home 557285; Wilshire 4460.

TO LET— Rooms and Board.

TO LET—HOTEL MT. WASHINGTON— Under new management. Thirty minutes from Broadway to this beautifully situated family hotel on the mountain top, overlooking Pasadena, with an unobstructed view to the sea; perfectly appointed, with large lobbies, lounging rooms, library, sun parlor, billiard room, ballroom and a sunlight diningroom that is unique; also fine tennis courts, excellent cuisine and service, and moderate summer rates now in force, ranging from $17.50 per week [illegible] single or en suite, with private bath. The ideal home hotel of Southern California. Phones: Home 31227 or Sunset East 2867. South Pasadena or Garvanza cars to Mt. Washington. Ave. 43.

TO LET—ST. JAMES HOTEL, DELIGHTFULLY situated near St. James Park. Charming homelike place, private baths, porches, etc. Excellent table board, special rates for permanent people or 2 in room. Transients accommodated. University car. 517 W. 23RD. West 2752, Home 20101.

TO LET—THE ESTERBROOKE, 510 BEACON ST., family hotel, in beautiful Westlake district, American plan; rooms single or en suite, with or without bath, steam heat, hot and cold running water; excellent tables; special rates to permanent people and parties of two or more.

TO LET—HIGH-CLASS ROOMS AND BOARD IN elegantly furnished home, excellent cooking; exclusive neighborhood, beautiful grounds; private baths, sleeping porches; garage, splendid car service. 1944 S. FIGUEROA.

TO LET—2 BEAUTIFUL NEWLY FURNISHED rooms, with southern exposure, overlooking Westlake Park, and first-class table board at THE LAKE KNOLL, Alvarado st. between Fifth and Sixth. Terms reasonable.

TO LET—LARGE FRONT ROOM, WITH BOARD, suitable for two young men or lady on two car lines; 10 minutes from town; piano in room; use of both phones. Reasonable terms. Call BROADWAY 6243.

TO LET—ROOMS WITH BOARD, SINGLE AND en suite, sleeping porch if desired for man and wife, or two men; one-half block north of Westlake Park. High and cool, exceptionally good table. PHONE 51692.

TO LET—WANT BOARDERS, SUMMER HOTEL, large pleasant grounds, sleeping porches, near Radium Springs; home cooking, reasonable. 6107 SANTA MONICA BLVD. Phone HOLLYWOOD 1605.

TO LET—FURNISHED ROOMS, BREAKFAST AND evening dinner in private home, to young men who enjoy home privileges. Rates reasonable to permanent people. 309 WEST 18TH ST. 24929.

TO LET—BEAUTIFULLY FURNISHED FRONT room, billiard table, sleeping porch, garage, best of home cooking; reasonable to couple. Tel. 53295. 2704 W. 8TH ST.

TO LET—IN ATTRACTIVE PRIVATE HOME IN Westlake, excellent location, bright sunny east front room, for two, $20 each. Also large handsome airy lower room, near bath. WILSHIRE 1446; 54552.

TO LET—A HANDSOMELY FURNISHED SINGLE and double room in Westlake district, fine table; summer rates. 811 S. BURLINGTON. Phone 51003. Garage.

TO LET—WANT YOUNG MEN AND WOMEN OF refinement to room and board at 1627 ORANGE ST., Westlake district. Good home cooking. Price $30 month.

TO LET—WANTED, AGED OR SEMI-INVALID MAN to room and board. Best of care and food; 5 years' experience; $40-$50 per month. Address T, box 190, TIMES OFFICE.

TO LET — TWO DOUBLE AND ONE SINGLE rooms, excellent table board, handsome private home. 1204 ORANGE ST.

TO LET—ROOM AND BOARD IN PRIVATE boarding-house, home privileges. 115 E. 21ST ST. Phone South 2219.

TO LET — ROOM AND BOARD IN PRIVATE boarding-house, rates reasonable. 1226 S. ALVARADO. Phones 52132, West 524.

TO LET—NURSE WITH OWN HOME WOULD like care of convalescent or chronic patients or elderly persons. PHONE 23715.

TO LET—MAY 1, ONE DOUBLE ROOM WITH breakfast and dinner, walking distance. HOME PHONE 52527.

TO LET—NICE AIRY ROOMS, FIRST-CLASS board, near Westlake Park. 352 S. ALVARADO.

TO LET—SINGLE AND DOUBLE FRONT ROOMS, excellent table. 1350 S. HOPE. Phone 24790.

TO LET— Rooms and Board for Children.

TO LET—HEALTHY, DAY AND HOME SCHOOL for children from 3 years. Kindergarten. Grammar grades. WILSHIRE 4065.

TO LET— Unfurnished Houses.

TO LET—NEW MODERN 5-ROOM BUNGALOW ON North Rampart. $20. Water paid. FORD, 208 Fay Bldg. A1019; Main 3567.

TO LET—5-ROOM COTTAGE AND BATH, LARGE lot, flowers, etc.; rent $15. 4102 S. MAIN. [illegible] 29175.

TO LET—SANTA BARBARA COURT, 3 ROOMS and bath, adults; $25 up. JAQUITH, 4000 Budlong. 26861; Vermont 1083.

TO LET—5-ROOM COTTAGE, GAS, ELECTRICITY, hot water heater, large, sunny corner, yard. 1002 W. 29TH ST. West 6120.

TO LET—BEAUTIFUL 6-ROOM BUNGALOW IN southwest, 3-minute car service. Water paid and lawn cared for. 28294.

TO LET—$18 MONTHLY, MODERN UNFURnished bungalow, built-in beds, beam ceilings, etc. Key at 209 S. CHICAGO ST.

TO LET—9-ROOM HOUSE, BONNIE BRAE TRACT. 1021 GRAND VIEW ST., $40 per month. Phone West 527.

TO LET—TWO-STORY MODERN SEVEN-ROOM house and garage. 1176 WEST 37TH PLACE. Phone owner 23911.

TO LET—4-ROOM MODERN HOUSE, ON CAR line; $12 per month; will furnish to permanent tenants. Apply 1614 N. ALVARADO ST.

TO LET— Unfurnished Houses.

TO LET—
$45—8-room Hollywood house, [illegible] lin avenue car; 4 bedchambers.
$35—Rents new, just finished, modern [illegible] galow, Hollywood, with garage.
Why pay rent when these houses [illegible] on rental terms?
$500 cash and $40 and $30 monthly [illegible] Hollywood's biggest bargain.
DR. SCHLOESSER, owner, 1804 Argyle av. Home 57697.

TO LET—$20 PER MONTH, 7-ROOM [illegible] Just built, brand new; [illegible] VESTMENT BLDG.

TO LET—UNFURNISHED, BOTH [illegible] owner, 1881 W. Jefferson. West [illegible]

TO LET—11-ROOM HOUSE, [illegible] Double garage, bath, toilet, [illegible] WOOLSEY AVE.

TO LET—NEW MODERN 5-ROOM [illegible] $22.50. Echo Park avenue [illegible] PHONE WILSHIRE 337.

TO LET—$20. 5-ROOM MODERN [illegible] 4456 Willowbrook ave., [illegible] 210 W. 7th st., Room 320. [illegible] A5091.

TO LET—READY FOR OCCUPANCY [illegible] May 1; 6-room house, [illegible] Hill to 1747 MORTON AVE. [illegible]

TO LET—6-ROOM HOUSE ON CAR LINE, [illegible] A5104, 29975.

TO LET—5-ROOM BUNGALOW, [illegible] No. 3973 Denker ave. [illegible] H. C. ATWOOD, Santa Barbara and [illegible] 26716.

TO LET—AN ELEGANT 6-ROOM [illegible] Roberts, 508 Mason Bldg. Main [illegible]

TO LET—$25. 6-ROOM MODERN [illegible] 136 East 35th st. [illegible] LEUSCHNER, 326 S. Spring.

TO LET—A NEW MODERN 4-ROOM [illegible] with all built-in effects, [illegible] Only $20 per month, water paid. [illegible] South 2222.

TO LET—2400 OCEAN VIEW AVE. [illegible] 7-room house, [illegible] 309 Security Bldg. Phone F2280.

TO LET—$18, 6-ROOM COTTAGE [illegible] cars. Apply 1000 TITLE INS. BLDG. [illegible]

TO LET—WILL LEASE NEW, [illegible] Phone A5795, room 222, HOMER LAUGHLIN [illegible]

TO LET—$15; ADULTS ONLY; [illegible] 40TH ST.

TO LET—SOUTHWEST, $18, WATER PAID [illegible]

TO LET—6-ROOM COTTAGE, [illegible] ave., rent $22.50; water paid [illegible] LANDSBERG, 204 Douglas Bldg. [illegible] 1517.

TO LET—CLOSE IN, 5-ROOM HOUSE, [illegible] Rent $21 month, water included. Adults only.

TO LET—WESTLAKE DISTRICT, [illegible] cottage in rear, $35. [illegible]

TO LET — 6-ROOM UNFURNISHED [illegible] 153 W. 41ST ST. [illegible] MAIN 7039 or MAIN 1938.

TO LET—9-ROOM HOME, PRETTY [illegible] OWNER, F2185, Main 176.

TO LET—9-ROOM HOUSE, [illegible] 1645. REYNOLDS, 314 [illegible]

TO LET—6-ROOM BUNGALOW, [illegible] avenue car to 42nd st., [illegible]

TO LET—6 ROOMS AND BATH, [illegible] floor, sunny. 1514 WEST PICO [illegible]

TO LET—8-ROOM HOUSE, [illegible] Washington. Owner, 466 LANKERSHIM [illegible]

TO LET—$10 PER MONTH, 7-ROOM [illegible] gas. 5c car fare. Lot 50x120. SOUTH [illegible]

TO LET—$30. MODERN 8-ROOM [illegible] bedrooms, good neighborhood. [illegible]

TO LET— Furnished Houses.

TO LET—IN HOLLYWOOD, MY NEW [illegible] completely furnished; [illegible] rage and sleeping porch. PHONE [illegible]

TO LET — 8 ROOMS AND SLEEPING [illegible] W. 25TH ST. Home 71055.

TO LET—BEAUTIFUL, COMPLETELY [illegible] ST., corner Magnolia ave.

TO LET—FURNISHED MODERN 5-ROOM [illegible] W. 52ND PLACE. [illegible] 29046.

TO LET — FURNISHED, 7-ROOM [illegible] BENTON WAY.

TO LET—MY COMFORTABLE FURNISHED [illegible] 2202 W. 20TH ST. [illegible]

TO LET—COMPLETELY FURNISHED [illegible] 433 Van Nuys Bldg. A3905. Main [illegible]

TO LET — HANDSOME, [illegible] house; 9 rooms, furnace, [illegible] 609 CORONADO. [illegible]

TO LET—4-ROOM, MODERN [illegible] 141 W. AVE. 34. [illegible]

TO LET—EIGHT-ROOM FURNISHED [illegible] West Adams district, [illegible] 72267. 2403 BUDLONG AVE.

TO LET—ARTISTIC 5-ROOM [illegible] 4563 MARMION WAY. [illegible]

TO LET—COMPLETELY FURNISHED [illegible] Van Nuys Bldg. Main 173 [illegible]

TO LET—NICELY FURNISHED 6-ROOM [illegible] Call after 10 a.m. 740 E. ADAMS ST.

TO LET—MY HOME, NICELY FURNISHED [illegible] only. 1714 WESTERN AVE. [illegible]

TO LET—10-ROOM HOUSE WITH GARAGE [illegible] nicely furnished. 1243 WESTLAKE [illegible] rent unfurnished.

TO LET — 5-ROOM MODERN BUNGALOW [illegible]

TO LET—BEAUTIFULLY FURNISHED [illegible] home, at 1793 S. BURLINGTON [illegible]

TO LET—MODERN, NEWLY FURNISHED [illegible] ROSEMONT AVE.

TO LET—PART OF PRIVATE HOME [illegible] TELEPHONE 59361.

TO LET—SMALL BUNGALOW, [illegible] month. SAWYER, 341 S. Hope.

TO LET—HOUSES, FLATS, APARTMENTS [illegible] and Spring. A2553. Main 5800.

TO LET—FURNISHED, NEW, [illegible] $30 per month. 1927 S. HOOVER ST.

TO LET — 6-ROOM BUNGALOW, [illegible] nished, at 1794 W. 25TH ST. [illegible] with or without garage.

TO LET — COMPLETELY FURNISHED [illegible] and cozy. 1964 NORDWOOD [illegible]

TO LET—OWNER GOING AWAY [illegible]

TO LET—ELEGANTLY FURNISHED [illegible] BLVD. Apply at premises.

TO LET—GOOD FURNISHED 6-ROOM [illegible]

TO LET—4-ROOM HOUSE WITH [illegible] 421 W. 60TH ST. [illegible]

TO LET—HIGHLAND PARK, [illegible]

TO LET—A NICELY FURNISHED [illegible] 706 W. 18TH ST.

TO LET—4-ROOM FURNISHED [illegible]

TO LET—4-ROOMS, PART OF [illegible] WEST 2003.

[illegible]

TO LET—Unfurnished Houses.

TO LET

$45—8-room Hollywood home, one block of [illegible] ... avenue car; 4 bedchambers.

$35—Rents new, just finished, modern 6-room ... galow, Hollywood, with garage.

Why pay rent when these homes are purchasable on rental terms?

$500 cash and $40 and $30 monthly buys ... Hollywood's biggest bargain.

DR. SCHLOESSER, owner, 1904 Argyle ave. Home 57697.

TO LET—$30 PER MONTH, 7-ROOM BUNGALOW, just built, brand new ... VESTMENT BLDG.

TO LET—UNFURNISHED, BOTH SIDES OF DOUBLE house, brand new modern, hardwood floors ... 1881 W. Jefferson. West 425.

TO LET—11-ROOM HOUSE, JUST COMPLETED ... WOOLSEY AVE.

TO LET—NEW MODERN 5-ROOM BUNGALOW ... PHONE WILSHIRE 237.

TO LET—$30, 5-ROOM MODERN BUNGALOW ... A5991.

TO LET—READY FOR OCCUPANCY ... 1747 MORTON AVE. F4726.

TO LET—6-ROOM HOUSE ON CAR LINE ... A5394, 28975.

TO LET—5-ROOM BUNGALOW, UNFURNISHED ... ATWOOD, Santa Barbara and Brighton.

TO LET—AN ELEGANT 6-ROOM MODERN BUNGALOW ... 5120 WILTON PLACE ... Main 3015; F2608.

TO LET—$25, 6-ROOM MODERN COTTAGE ... LEUSCHNER, 826 S. Spring.

TO LET—A NEW MODERN 4-ROOM BUNGALOW ... 2840 MONETA AVE.

TO LET—2400 OCEAN VIEW AVE. ... J. W. LIBBOT & CO., 309 Security Bldg. Phone F2296.

TO LET—$18, 6-ROOM COTTAGE ... 1000 TITLE INS. BLDG. F3082.

TO LET—WILL LEASE NEW, ABSOLUTELY MODERN ... HOMER LAUGHLIN BLDG.

TO LET—$15—ADULTS ONLY; 3-ROOM APARTMENT ...

TO LET—SOUTHWEST, $18, WATER PAID ... 3061 DALTON AVE.

TO LET—6-ROOM COTTAGE, 2621 MAGNOLIA ... 204 Douglas Bldg.

TO LET—CLOSE IN, 5-ROOM HOUSE ... 415 E. 21ST ...

TO LET—WESTLAKE DISTRICT, 1619 ... Call A1849, MAIN 7.

TO LET—7-ROOM UNFURNISHED COTTAGE ... MAIN 7080 or MAIN 1958.

TO LET—6-ROOM HOME, PRETTY YARD ... 1714 3rd ave. ... OWNER, F2185, Main 176.

TO LET—9-ROOM HOUSE, 1644 WILTON ... REYNOLDS, 314 Stimson Bldg.

TO LET—5-ROOM BUNGALOW, TAKE ...

TO LET—6 ROOMS AND BATH, ENTIRE ... 1514 WEST PICO.

TO LET—3-ROOM HOUSE ... 400 LANKERSHIM BLDG.

TO LET—$10 PER MONTH, 7-ROOM ... Lot 50x130, SOUTH ...

TO LET—$30, MODERN 8-ROOM HOUSE ... 1143 WEST 35TH ...

TO LET—Furnished Houses.

TO LET—IN HOLLYWOOD, MY NEW ... PHONE 579318.

TO LET—5 ROOMS AND SLEEPING PORCH ... W. 20TH ST. Home 71053.

TO LET—BEAUTIFUL, COMPLETELY FURNISHED ... See MR. ENOS ... Guarantee Building and Investment ...

TO LET—FURNISHED MODERN 8-ROOM ... 1130 W. 32ND PLACE ...

TO LET—FURNISHED, 7-ROOM BUNGALOW ... Phone 52441 ...

TO LET—MY COMFORTABLY FURNISHED ... 2282 W. 29TH ST. ...

TO LET—COMPLETELY FURNISHED ... 433 Van Nuys Bldg. A4663.

TO LET—HANDSOME, 2-STORY FURNISHED ... CORONADO. Phone Home 51282.

TO LET—4-ROOM, MODERN BUNGALOW ... 141 W. AVE. 34. Phone East 872 ...

TO LET—EIGHT-ROOM FURNISHED ... 3403 BUDLONG AVE.

TO LET—ARTISTIC 8-ROOM HOUSE ... 4365 HARMION WAY. Phone 31860.

TO LET—COMPLETELY FURNISHED ... Van Nuys Bldg. Main 178; 60560.

TO LET—NICELY FURNISHED 6-ROOM ... 740 E. ADAMS ST.

TO LET—MY HOME, NICELY FURNISHED ... 1710 WESTERN AVE. 72182.

TO LET—10-ROOM HOUSE WITH GARAGE ... 1263 WESTLAKE AVE.

TO LET—5-ROOM MODERN BUNGALOW ...

TO LET—BEAUTIFULLY FURNISHED ... 1700 S. BURLINGTON ...

TO LET—MODERN, NEWLY FURNISHED ... ROSEMONT AVE.

TO LET—PART OF PRIVATE HOME ... TELEPHONE 59261.

TO LET—SMALL BUNGALOW ... SAWYER, 341 S. Hope.

TO LET—HOUSES, FLATS, APARTMENTS ... J. RICHEY, 429 Douglas Bldg. ... A2553. Main 2839.

TO LET—FURNISHED, NEW, MODERN ... 1927 S. HOOVER ST.

TO LET—6-ROOM BUNGALOW ... 1794 W. 25TH ST. ...

TO LET—COMPLETELY FURNISHED ... 1964 NORDWOOD ...

TO LET—OWNER GOING AWAY ...

TO LET—ELEGANTLY FURNISHED ...

TO LET—GOOD FURNISHED 5-ROOM ... PHONE HOLLYWOOD ...

TO LET—4-ROOM HOUSE WITH BATH ... 421 W. 68TH ST. ...

TO LET—HIGHLAND PARK ... GARVANZA 308.

TO LET—A NEWLY FURNISHED ... 706 W. 18TH ST.

TO LET—4-ROOM FURNISHED COTTAGE ... 320 CONCORD ST.

TO LET—4-ROOMS, PART OF COTTAGE ...

TO LET—7-ROOM COMPLETELY ... 628 S. UNION AVE.

Classified Liners.

TO LET—Furnished Houses.

TO LET—ELEGANT 6-ROOM FURNISHED BUNGALOW in the Wilshire district, rent very reasonable.

... furnished bungalow, in good residence ...

... furnished bungalow; fine residence district ...

... furnished house, in W. Adams district ...

MR. OTTO. ... Realty Co., 601 Exchange Bldg. Third and Hill.

TO LET—HOUSES, FLATS, ETC. FURNISHED AND UNFURNISHED. ALL SIZES AND PRICES. ... DIRECT TO A RENTAL FIRM. ... JUST WHAT YOU WANT, WITH LEAST TROUBLE AND DELAY. FREE LIST AND MAP OF CITY. "MAKE HOME HUNTING EASIER." WRIGHT-CALLENDER-ANDREWS CO., RENTAL PROPERTIES. ... FLOOR. 403 S. HILL ST.

TO LET—ONLY $60 MONTHLY. ... richly furnished residence, ... dignity, cool location for the summer. ... library, dining-room, etc., 6 ... Servants' quarters. ... block from Washington st. ... W. Adams Heights. Call at 1618 LENOX AVE. ... 606 WEST 6TH ST.

TO LET—1685 SOUTH ARDMORE; 7-ROOM ... cottage, 2 lots, electricity, gas, charming ... and flowers; water free; good place for ... 6 months' lease. Apply 1029 ... AVE. Phone Wilshire 1952. Pico ...

TO LET—6-ROOM BUNGALOW, COMPLETELY ... up-to-date. Will lease for a year ... to a responsible party for $35. You will ... when you see it. Take Colegrove or ... to North Park. 5417 SANTA MON- ...

TO LET—"MY WAY." ... $16, $18, $19, $22, $23. ... $8, $11, $17, $20. ... 15 minutes from Main. Come ... 1644 Alessandro st. Wilshire ...

TO LET—W. 30TH ST., COMPLETELY FURNISHED ... front and side verandas, ... floors, log fireplace, gas grates, ... water service, lawn, barn, trees, ... $35. Without children: $40 with ...

TO LET—FURNISHED, OUR HOME BUNGALOW, ... and bath. Very attractive and ... home for refined people; no children, ... $40. Call afternoons. ... 1235 WEST 37TH ST.

TO LET—6-ROOM FURNISHED BUNGALOW IN ... blocks to West Jefferson or West ... completely furnished for housekeeping. Phone West 4490. 2340 W. ...

TO LET—FURNISHED, OUR HOME BUNGALOW, ... 2 bedrooms. Newly painted, inside ... and unique, and unusually attractive. ... $40; no children. 1235 W. ...

TO LET—COMPLETELY FURNISHED, 4-ROOM ... everything new and clean; hardwood ... living and dining-room; also 4 rooms ... furnished in rear; everything strictly ... WEST 6139.

TO LET—8-ROOM HOME, COMPLETELY FURNISHED ... player piano, hardwood floors ... party leaving city; will rent for ... 1806 HARVARD BLVD. ... 12.

TO LET—JUNE 1 TO OCTOBER 1, 6-ROOM ... furnished, grand piano; garage ... excellent location; opposite ... Church. 1444 ALVARADO ...

TO LET—SANTA BARBARA COURT, 8 ROOMS ... $35 to $50. JAQUITH, 4000 ... Vermont 1083.

TO LET—FURNISHED CLEAN, COSY FIVE-ROOM ... sewing machine, adults. Washington ... ARAPAHOE ST.

TO LET—BRENTWOOD AVENUE, BEAUTIFUL ... completely furnished. ... 61st cars, off 39th.

TO LET—$30, MODERN 8-ROOM HOUSE, 4 BEDROOMS ... neighborhood. 1143 WEST 35TH ...

TO LET—FURNISHED, MODERN, 7-ROOM HOUSE, ... garage, garden; all or part, ... BLVD. Take West Adams car.

TO LET—NEWLY FURNISHED 5-ROOM BUNGALOW ... 2815 Fourth ave. Phone ...

TO LET—6-ROOM BEAUTIFULLY FURNISHED ... Well located. 1455 W. ... West 1084.

TO LET—FURNISHED FIVE-ROOM COTTAGE ... adults only. WILSHIRE ...

TO LET—BEAUTIFUL COMPLETELY FURNISHED ... Ninth and Burlington. ... VAN NUYS BLDG. A1257.

TO LET—STRICTLY MODERN 10-ROOM HOUSE, ... Phone 74556. Residence, 1644 ...

TO LET—COMPLETELY FURNISHED, BEAUTIFUL ... 2046 W. 29TH ST.

TO LET—MODERN 5-ROOM FURNISHED BUNGALOW. 1216 WEST 48TH ST.

TO LET—Stores, Offices, Business Sites.

TO LET—GROUND LEASE, SPRING STREET. ... frontage on Spring, very desirable, center ... on basis of 6 per cent., or on valuation ... foot, which is $1500 under selling ... for 250 or 400-room hotel. This is ... investigation. See MR. ENOS ... Guarantee Building and Investment ...

TO LEASE—BROADWAY CORNER. ... corner store on Broadway between ... and Tenth sts., west side; will give ... to suit tenant ... Address owner, W. box 185, ...

TO LET—CORNER STOREROOM. ... STORE OR GROCERY LOCATION. ... DISTRICT ON SOUTH PARK ... A FINE LOCATION. ... 5218 SOUTH PARK AVE. ... SOUTH 20.

TO LET—$25 TO $35, SPLENDID MODERN ... furnished; CITIZENS' NATIONAL ... BLDG. Fireproof, centrally located. ... ROBERTS COMPANY, Main 5578.

TO LET—WAREHOUSE, INDUSTRIAL DISTRICT, ... floor space; railway switch in alley. ... INDEPENDENT RENTAL ... INSURANCE CO., 333 Title Insurance ...

TO LET—SALESROOMS IN NEW FIREPROOF ... corner North Broadway and Griffin. ... builder, hardware, dry goods or ... reasonable. PHONE MAIN 135 ...

TO LET—FLOOR LOFT, VERY LIGHT, ... suitable for first-class tailor ... dressmaker; reasonable rent. ... 555 S. BROADWAY.

TO LET—LEASE, PICO AT GRAND AVE., ... skylight, front and rear entrance ... 3288; 25318.

TO LET—LEASE, CORNER STORE ON PICO ... between Olive and Grand avenue, 25- ... deep, 3 large display windows. ... 25318.

TO LET—A1 LOCATION FOR BARBER ... and cigar stand; storeroom 20x100; ... 7 years' lease; rent ... FLYNN, 201 Security Bldg.

TO LET—STORE, 28x62, CLOSE IN, 2 ... year lease. INDEPENDENT ... INSURANCE CO., 333 Title Insurance ... 2715.

TO LET—STOREROOMS ON N.E. CORNER ... blvd.; good place for any ... business; rent cheap. Phone OWNER ...

TO LET—OFFICE EITHER WITH OR ... very desirable location; both ... 810 H. W. HELLMAN BLDG.

TO LET—DESIRABLE ROOMS, CONNECTING ... physician or dentist, $12.50 per ... S.E. corner Colorado and ... Phone 1150.

TO LET—LARGE PART OF BRIGHT, NICELY ... Want reliable party. ... BLDG., before 9:30 a.m., or ...

TO LET—DESK SPACE IN ROOM IN STORY ... MAIN 9819. Any business ...

TO LET—DESK SPACE IN FINELY APPOINTED ... conveniences. Apply 830-831 ... for Mr. Higginbotham.

TO LET—NEW LARGE STORE WITH ... for live party in any ... Good location for ... 325 EAST 83RD.

TO LET—FURNISHED FRONT OFFICE, ... use both telephones, ... CHAMBER OF COMMERCE BLDG.

TO LET—SPACE, $10 MONTH, WITH DESK ... LOS ANGELES INVESTMENT ... Broadway. Phone 45280.

TO LET—ROOM INCLUDING DESK, BOTH ... BLDG., 324 Spring st.

TO LET—STORE AND LIVING ROOMS IN ... 4207 STEPHENSON AVE.

TO LET—OFFICE DESK SPACE, FURNISHED ... 401 VAN NUYS BLDG.

TO LET—FINE CLOSE-IN LOCATION ... 414 W. SIXTH ST.

TO LET—SPACE WITH OR WITHOUT ... H. W. HELLMAN BLDG.

TO LET—SPACE WITH DESK, USE OF ... TITLE INS. BLDG.

TO LET—PART OF OFFICE, BOTH PHONES, ... UNION OIL BLDG.

TO LET—BARN. 1907 W. 7TH ST.

TO LET—SPACE, USE OF TELEPHONE ... 432 Van Nuys Bldg.

TO LET—$8 A MONTH; OUTSIDE ROOM; ... CHAMBER OF COMMERCE BLDG.

TO LET—Stores, Offices, Business Sites.

TO LET—

619 S. SPRING ST.

Office and desk space in the centrally located, well lighted and ventilated room now occupied by the Times Branch Office and Information Bureau. Particularly suitable for railroad or steamship offices.

Apply

THE TIMES-MIRROR COMPANY, BROADWAY AT FIRST ST.

TO LET—

OFFICES. OFFICES.

Reasonable Rent.

Large light room, facing BROADWAY.

Best of elevator and janitor service.

ROY C. SEELEY COMPANY, Bumiller Bldg., 430 S. Broadway.

TO LET—RECEPTION ROOM AND PRIVATE OFFICE overlooking Central Park; both phones and office girl. See WHITCOMB CO., 421-22 Consolidated Realty Bldg.

TO LET—

STORES FOR LEASE.

WE HAVE THE BEST LOCATIONS ON BROADWAY, SPRING AND HILL STS. SEE US AT ONCE OR YOU MAY MISS THIS OPPORTUNITY OF HAVING ONE OF THE FINEST LOCATIONS IN THIS CITY FOR YOUR LINE OF BUSINESS.

THE SPRING STREET CO., 702 S. SPRING ST. OFFICE OF THE BUILDING, ROOM 208.

TO LET—

GARAGE.

BEST LOCATION HOPE STREET.

We will build garage to suit on finest location on South Hope st., to desire a five-year lease at low rental. Lot 54x155 to alley.

J. H. PARKER

CALIFORNIA REALTY CORPORATION. O. F. FARISH, President. 353 South Hill street.

TO LET—Storage.

TO LET—COLYEAR'S NEW FIREPROOF CONCRETE warehouse, finest in the West; furniture and household goods stored in separate locked concrete rooms, $1.50 per month and up. Large trunks, boxes, etc., 50c. Expert packers, moving and shipping at lowest rates.

Call us up. Main 1117, Home F3171. Also non-fireproof storage at less rates.

COLYEAR'S VAN AND STORAGE CO., Office with Colyear's Furniture Store, 509 S. Main st.

TO LET—DUNSTON'S MOTOR TRUCKS AND VANS for moving furniture, pianos, safes and machinery to and from any part of city and country. Separately locked iron rooms for storing. $12, $14 and $16 LINDEN ST., near Ninth st., and Central ave. Main 173; F4673.

TO LET—Country and Suburban Homes.

TO LET—BUSINESS COMPELS ME TO LEAVE my country home, 2 acres, new 5-room bungalow; fine for poultry and garden; abundance of artesian water; reasonable rent, to the proper party for desirable tenant. See owner today, 1500 N. MAIN ST.

TO LET—OR WILL SELL ON TERMS, 5 PER cent. down, $10 monthly, ½ acre, new, 4-room house, bath; chicken pens, fruit trees, garden, southwest, yellow cars. 430 W. Sixth. See BROWN & KING. F4144.

TO LET—2 ACRES, CEMENT HOUSE, BARN, etc., on Huntington blvd., South Pasadena; rent $25. L. B. FRENCH, 607 Union Oil.

TO LET—Beach Property.

TO LET—OCEAN PARK, MAY FIRST, MODERN nine-room furnished house, best residence street, near ocean. Owner, JOHN P. NEWELL, Trebor Apartments, Los Angeles. Home 10487.

TO LET—$35, SIX ROOMS, BEAUTIFULLY FURNISHED, breakfast room, hardwood floors, piano. 1430 RIALTO BLVD. Two blocks east Windward ave., Venice. South 1715.

TO LET—MODERN COTTAGE, 6 ROOMS, WELL furnished, neat and clean. Will rent for 6 or 12 months. 44 PALOMA AVE., Ocean Park.

TO LET—Farming Lands.

TO LET—12 ACRES GARDEN LAND, CLOSE IN, plenty water, house, barn. 1712 SIXTH AVE. Phone 74335. Take W. Washington car line.

FOR SALE—Houses.

FOR SALE—7 ROOMS, ELEGANT HOME, $235 CASH, $32.50 PER MONTH INCLUDING interest, ½ block from Sunset Blvd. on Portia street, 7 minutes from 2nd and Hill. First-class neighborhood, large lot, lawn, flowers and nice garden; house is modern in every detail, hardwood floors throughout except kitchen, massive fireplace. Price $4750, which is rock bottom. Agents need not answer. Place cost $4900. LUTHER B. SHERER & CAMP, 1560 Sunset Blvd. 53883 or Wilshire 165.

FOR SALE — GOOD SIX-ROOM MODERN HOUSE on Budlong avenue, south of Adams street; porcelain bath, hardwood floors downstairs; garage, etc. Will be sold at the low price of $3400; $1000 or less down, and balance to suit if sold soon, as owner has to raise money. REX GARRETT, 437 I. W. Hellman Bldg. Phone F1139.

FOR SALE—TO CLOSE AN ESTATE, 1362 W. 45th st., $975 cash, balance $20 monthly. Beautiful new bungalow, 7 rooms and bath. Oak floors throughout, lawn, flowers and garden, 20 minutes from 7th and Broadway, $4350; worth $5500. No real estate agent's fake. See for yourself, then communicate with attorney. CHAUNCEY GARDNER, 622 Laughlin Bldg.

FOR SALE— HOLLYWOOD. 100x160. LOOK THIS UP.

Eight-room residence, along foothills, fine view, highly improved grounds. 1926 GRACE ST., near Wilcox and Franklin. Phone 57570.

FOR SALE—7-ROOM MODERN BUNGALOW ON high, sightly lot, block to car, fine view. $5500. Terms.

C. WOODBURY.

F2363, Main 4722. 711 Story Bldg. With HARVEY & NORTH CO.

FOR SALE—11-ROOM HOUSE, JUST COMPLETED. Double garage. Bath, toilet, each floor. All conveniences. East front. Best View, car service. Built for owner's home. Between 16th, Pico, Crenshaw blvd., Seventh ave., adjoining Victoria Park, Lafayette Square. $7800. 1445 WOOLSEY AVE.

FOR SALE—

SPECIAL.

Best 7-room bungalow, 50x150, near 7th ave. and W. Washington. Competition challenged. $5200. WEST 4449, 74460.

FOR SALE—6-ROOM MODERN BUNGALOW ON car line in northwest, 12 minutes out. Hardwood floors, mantel, buffet and all built-in work. Must sacrifice for $3150. $575 cash, balance $20 a month. HOME PHONE 51888.

FOR SALE — ARLINGTON HEIGHTS, WORTH $7200; will sacrifice for a quick sale; beautiful 8-room 2-story residence, lot 50x150, east front, furnace, garage and servant's room. See OWNER, 1727 5th ave. Phone 73946.

FOR SALE—STORY AND A HALF BUNGALOW, northwest, 8 rooms, furnace, modern, elegant view from mountains to sea, restricted district, 15 minutes to city. Price $4000, $1000 down, balance terms. Might consider bungalow, northwest, to $3500. OWNER, 811 North Occidental. 53113.

FOR SALE—$50 DOWN AND $25 PER MONTH will build you an ideal bungalow on a 50x150 lot in a restricted tract, high elevation, come up and talk to the architect; we will build the house to suit you. See MR. FLETCHER, 211 Van Nuys Bldg., Seventh and Spring sts. Broadway 3092; A5468.

FOR SALE—419 W. 33RD ST., FURNISHED OR unfurnished sunny attractive 10-room house, bath, sleeping porch, modern, cellar, furnace, waxed floors, garage, abundance of fruit, very desirable location; 3 car lines; bargain, $7500; terms. Phone SOUTH 849 for appointment.

FOR SALE—

$675 CASH.

Buys $1500 equity in 5-room modern bungalow, close in; lot 40x209; bank mortgage $1200. If you want a genuine bargain, see owner for this. DAVIS, 527 Laughlin Bldg.

FOR SALE—GREAT SACRIFICE. $650 CASH BUYS a $1150 equity in modern 6-room bungalow, best location southwest, lot 50x150, price $2850. University-Dalton ave. car to 45th st. MR. DENNISON.

FOR SALE—I WANT $1000 AND WANT IT BAD. My equity in a 6-room modern bungalow to exchanged for same. Call MR. LOWE, F1951, Main 624.

FOR SALE—1½-STORY HOUSE, 8 ROOMS, EAGLE Rock Valley, 2 blocks from college. For quick action, price $2200. Address X, box 500, TIMES BRANCH OFFICE.

FOR SALE—EXCELLENTLY FINISHED BUNGALOW, paved, restricted, inviting. Everything modern. Accept clear city lot. This is good. Deal direct. OWNER, 5185 Pasadena ave. Phone 38131.

FOR SALE—HOMES IN THE PATH OF PROGRESS, southwest; take Moneta ave. cars and get off at 51st. Finest location, easiest terms. See CASTLE, with WHITE & CO., 51st and Moneta.

FOR SALE—5-ROOM NEW BUNGALOW, STRICTLY modern, Hollywood. Only $2900. $100 down, balance like rent. Owner, 419 SECURITY BLDG. A1029; Bdway. 2950.

FOR SALE—1 WELL BUILT 5-ROOM HOUSE, with furniture, to be moved immediately. 712 CARONDELET ST.

FOR SALE—MODERN 5-ROOM BUNGALOW, ALL improvements, $20 down, $20 a month. BERGMANN, 610 Van Nuys Bldg.

FOR SALE—OR EXCHANGE—WILSHIRE DISTRICT, 7-room modern bungalow, 1 block from car. Big snap. Terms. 56124.

FOR SALE—FOR QUICK SALE, GOOD INCOME property bringing in $30 per month, $2000 cash. See owner, W. B. ROBINS, 4843 Poulder st.

FOR SALE — 1½-STORY, ALL IMPROVEMENTS, Garvanza, no fog; at a bargain. Terms. Call 0215 CRESCENT ST. Phone 39135.

FOR SALE—HIGHLAND PARK, NEW COTTAGE. Owner, MAIN 4062.

FOR SALE—9-ROOM HOUSE, 1644 WILTON, KEY at 1645. Call REYNOLDS, 314 Stimson.

FOR SALE—Houses.

FOR SALE—

ELEGANT WILSHIRE RESIDENCE.

$21,000

$21,000

$21,000

ONE OF THE MOST ATTRACTIVE HOMES IN ALL THE WILSHIRE DISTRICT AND CONSTRUCTED OF WHITE PLASTER. DISTINCTLY DIFFERENT FROM THE SURROUNDING RESIDENCES AND CONSPICUOUS FOR ITS BEAUTIFUL ARCHITECTURE AND SUBSTANTIAL CONSTRUCTION.

Most distinctive, dignified and beautiful is this white plaster residence. So different in appearance and in style of architecture, from the surrounding residences. Most substantially built, as one can see at a glance, and a look through the house will delight and charm you. The lot is 60x150; wide cement porch across entire front of house; tiled vestibule, massive oak doors with leaded glass either side. The large reception hall extends a cordial welcome; paneled in tobacco mahogany as high as doors with relief frieze above and beamed ceilings; living-room at the right is entered through broad archway, a magnificent room paneled in tobacco mahogany as high as window sill, beautiful mahogany and gruby tile mantel with plate glass mirror, beamed ceilings, very large windows and handsome center light; dining-room is on left of hall—a fresco room. This room is done in oak paneled as high as the doors with hand decorated frieze above, magnificent built-in buffet with circular front and leaded glass, the circle bay window in front and the two windows on the side make it a beautiful, light, cheery room; off the living-room is the library, a cozy room in Peruvian mahogany, paneled high; book cases and writing desk line one side while the entire opposite side is a circle bay window. A delightful, cheery breakfast-room in white enamel with casement windows and dainty floral wall decorations; a kitchen that is a modern workroom, buffet style, white enamel, woodstone sink board, many cupboards, cool closet, etc. Screen porch, laundry tubs, furnace, automatic water heater, interior telephone, large cellar, garage, servants' room with bath off kitchen.

Upstairs there are four very large delightful bedrooms, a sleeping porch that can be entirely closed or opened as desired and a sunny, warm solarium, solid windows on two sides; entire finish upstairs white enamel, dainty wall paper in all rooms, full length mirrors, large dressing-room off one bedroom with built-in dressing table with mirror and full length mirror in door many drawers; a unique feature of the white enamel and tile mantels, built after the latest eastern idea. Two elegant baths, tile floors, mirror over lavatory and back of tub, oval lavatories; large linen closet in hall, hardwood floors throughout; yard beautifully improved, lawn front and rear, many fine shrubs, flowers and fruit trees. A home one could enjoy as long they live. ALTHOUSE BROS., Owners, 201 Story Bldg.

FOR SALE—

WEST ADAMS DISTRICT

FOR MUCH LESS THAN

ACTUAL VALUE AND ON

VERY EASY TERMS. EAST

FRONT AND VERY BEST LOCATION, BEING 2029 LA SALLE

STREET, NEARLY OPPOSITE

21ST.

New, two-story house, description of which is as follows:

FIRST FLOOR: Reception hall, large living room, dining room, breakfast room, serving room, kitchen, screened porch.

SECOND FLOOR: Hall, 3 large bedrooms, sleeping porch and bathroom.

ADDITIONAL: Cement cellar, furnace, all built-in features of latest design, including bookcases, 2 buffets, 2 china cases, kitchen cabinet, hardwood floors throughout. Large porch with cement floor and steps. Fine lot, 60x160 WITH GARAGE.

OPEN FOR INSPECTION 2 TO 5 P.M. DAILY. Take Washington-La Salle car, get off at 21st street in front of door.

If you want a very attractive and thoroughly substantial new house for less than actual value and on terms enabling you to pay for the same, see the above between the hours named.

WHY CONTINUE TO PAY RENT WHEN YOU CAN THUS OWN YOUR OWN HOME?

FOR SALE—

CLOSE-IN

BUNGALOWS.

ONLY THIRTY MINUTES' RIDE ON YELLOW CAR. ½ BLOCK FROM CAR LINE.

PRICE $2300—$75 CASH, $20 MONTHLY, INCLUDING INTEREST.

These are the closest-in and the best-built bungalows in Los Angeles for the money, and are located in a district in which property values are increasing mighty fast.

The lots are 45x140. These houses have 5 rooms, bath and a screened porch, easily convertible into a sleeping porch. They also have hardwood floors, built-in buffet, bookcases, fireplace, cabinet kitchen, cooler closet, porcelain enameled bath, light, airy bedrooms, gas, electricity, improved streets and numerous other conveniences generally found only in high-priced houses. To see them is to buy them.

Come in and let us show them to you

WESTERN BUILDING AND INVESTMENT CO., 310 I. N. Van Nuys Bldg. 7th and Spring streets.

FOR SALE—

NOW IS THE TIME.

To move into your own Home. Don't pay rent when you can have the use of our Capital. We are building a nice 5-room modern bungalow near Stephenson avenue car line, all improvements and conveniences, only $2350, $100 cash and $25 per month including interest. We have a dandy four-room modern bungalow on the East First st. line at $1950 with fruit trees and flowers. On the Watts line at Manchester we have one nice new bungalow at $1475, $50 cash and $15 per month. If you want to save your rent money come and let us show you one of these complete little homes. Our property is close in and well located and the lots are large.

BRALY-JANSS CO., 320 Pacific Electric Bldg., 6th and Main sts. Main 1371. Home 10026.

FOR SALE—

REAL HOMES.

Just what you have had in your mind's eye. Exclusive designs, a wealth of built-in features, superb finish, artistic fixtures, etc. Built on large lots, 425 feet above sea level.

15 MINUTES FROM BROADWAY.

On Glendale car line, where you have elevation, pure mountain air and water, all public utilities, wide streets, best of improvements, quick car service.

EASY TO REACH, EASY TO BUY.

10 per cent. down, 1 per cent. per month including insurance and taxes.

Nothing better anywhere at any price.

Let us show you the property. Several now ready to move into.

Free transportation at this office.

PACIFIC HOME BUILDERS, 333-335-337 S. Hill st.

60556. Main 4107.

FOR SALE—GLENDALE, A BEAUTIFUL 6-ROOM modern bungalow, beamed ceilings, hardwood floors, desk, bookcases, composition drainboard, cabinet kitchen, breakfastette, off kitchen; lawn is go in; also back fence and shed. Corner lot, 55x150 to alley; located one block from car line off Brand blvd.; of all the snaps you ever dreamed about this is one; this place built by one of the most reliable contractors in Glendale; we just sold a $7500 place recently completed by him; this place would easily sell for $4500, and we will leave it to your judgment if this is not a correct assertion; but in order to raise some money will let it go for the ridiculously low sacrifice price of $3500, and will take $500 down, and $25 per month. If you mean business and have $500 as first payment, call and we will take you out.

See Mr. Daniel, with

GIBRALTAR INV. & HOME BUILDING CO. 502 American Bank Bldg. Second and Spring sts.

FOR SALE — FOOTHILL HOME, BEAUTIFUL, characteristically California, amid other magnificent homes; several acres adjoining available to purchase; six large rooms and open-air sleeping accommodations; basement has laundry, furnace-room, automatic water heater, storeroom and space for sleeping quarters; this is just as complete as $10,000 could make it, with expert and artistic supervision; the grounds have wide frontage and great depth; development cost over $1200; owner away, writes "sell at $7500, regardless of cost." On your own terms, too, so don't invest in the crowded rectangular sections until you have viewed the scenery from this front porch and "breathed the oxygen at this altitude. Good car service and automobile boulevard to this place.

J. C. GREEN.

Main 5345. 802 Title Insurance Bldg. A4873.

FOR SALE—OR EXCHANGE—

A beautiful 6-room bungalow, midway between Wilshire Blvd. and Pico st. Lot 50x171, on highly improved Algoma ave., near Country Club Drive. Honest value in this house. Beautiful exterior chimney and brickwork laid in blue mortar. French doors lead onto cement porch. Raised den costly paneled in Spanish leather. Finest plumbing fixtures, built-in buffet and dressers, cabinet kitchen and laundry conveniences, breakfast room, etc. Never been occupied. Price $7000. Will exchange for lots or country property.

EMIL FIRTH, 346 Broadway. Home 60167. Main 2543.

FOR SALE—$4500 FOR $3800 BRAND NEW 7-room bungalow with hardwood floors, extravagantly papered walls and all built-in features. Built by day labor; material and workmanship guaranteed. First quality throughout. Comparison with surrounding property or any Los Angeles property will prove this to be $800 below value. Leaving city May 10th; must sacrifice; $500, balance easy monthly. Address W, box 94, TIMES OFFICE.

FOR SALE—CLOSE-IN BARGAINS.

6-room house, hardwood floors, etc., corner of W. First st. and Burlington, 60x125, $6500.

8-room house on S. Burlington ave., near Fourth st., 50x150 ft., $4800.

H. R. CHEESMAN, With OSCAR B. SMITH, 313-314 O. T. Johnson Bldg.

FOR SALE—12 NEW BUNGALOWS—

HOUSE NO. 6253 Avenue 63. Price $2500, and 11 others in same vicinity. This is near Pasadena avenue and Arroyo Seco avenue (the equivalent to Avenue 62.) Highland Park. The prices range from $2500 to $3000. With satisfactory party we will accept $25 cash and $25 monthly. Liberal discount for larger cash payment. MATTHEWS & MATTHEWS, 320 Douglas Bldg.

FOR SALE—Houses.

FOR SALE—

WILSHIRE BARGAIN.

On Irolo, less than a block off Wilshire, we offer you an 8-room house with 2 sleeping porches, garage, Ruud hot-water heater, furnace and all conveniences. Bright, sunny bedrooms and dainty breakfast room. Lawn in both front and rear. Lot has lovely elevation of about 3 feet above street, east front and in fine location where values are growing. You will make no mistake in buying this nice home. Phone us and make appointment to see it, you will be courteously treated. Price is $9200, only $2000 cash, balance very easy. We are exclusive agents.

J. L. TURNER & SONS.

703 Story Bldg. Sixth and Broadway.

Main 5981. F4048.

FOR SALE—PLEASE NOTICE—

I AM ABSOLUTELY COMPELLED TO DISPOSE OF MY SEVEN-ROOM BUNGALOW AT ONCE, EITHER FURNISHED OR UNFURNISHED. IT HAS A BANK APPRAISEMENT ON IT OF $6000, BUT I MUST SACRIFICE IT BEFORE THE END OF THIS MONTH, SO HAVE PUT THE PRICE AT $4800 AND WILL GIVE EASY TERMS. THE HOUSE IS ONE OF THE MOST MODERN AND ARTISTIC IN THIS CITY. HAS ALL THE BUILT-IN EFFECTS, CEMENT BASEMENT PIPED FOR FURNACE; LARGE GARAGE, 3 SLEEPING ROOMS; HARDWOOD FLOORS THROUGHOUT. IF YOU WANT A HOME AND WILL COME OUT AND LOOK AT THIS, YOU WILL TAKE IT. FOR BARGAINS LIKE THIS ARE UNUSUAL AND ARE SELDOM OFFERED. NO. 4177 BRIGHTON AVE. TAKE UNIVERSITY DALTON AVE. CAR. TELEPHONE 26775.

FOR SALE—

WILSHIRE HOMES.

WE HAVE A FEW VERY BEAUTIFUL HOMES ON AND NEAR WILSHIRE BOULEVARD WHICH WE ARE OFFERING AT POSITIVE BARGAINS. THERE ARE ALL IDEAL HOMES AS THEY ARE NOW, BUT IF DESIRED ALTERATIONS WILL BE MADE TO SUIT PURCHASER. FOR FULL INFORMATION CALL AT OUR OFFICE.

BURGES & CO.

F1715. 665 I. W. HELLMAN BLDG. MAIN 2857.

FOR SALE—

$6500—UNQUESTIONABLE—$6500

NEAR WILSHIRE BLVD.

9-room, two-story, spacious, well-arranged house, on an exceptionally fine street, in an excellent neighborhood, close to car line. Business conditions compel owner to sacrifice. If you are looking for a permanent home at a ground floor price, here is your opportunity. Phone for an appointment to look at this property.

House and Lot Dept., CADWALDER BROS.

Bdwy. 2552. 828-829 Union Oil Bldg. F3073.

FOR SALE—

A GIFT OF $1000.

Near Huntington Drive on Bushnell ave., 2-story, 7-room house, modern, on $2000 lot. Six full grown orange trees, garage, etc. Listed with us for some time past at $5500.

Sickness necessitates a quick sale. Reduced to $2000.

$500 Cash, Balance to Suit.

CHARTER OAK INVESTMENT CO., 616 Trust and Savings Bldg.

FOR SALE—

As I am going on my ranch, I will sell my home of 9 rooms, lot 50x150, garage for 2 autos, between Washington and Adams, on West Adams Heights, for $6500; and I will take $750 cash or a vacant lot or automobile to $2000; this must be sold by May 1, or I will give a lease on the property for one year, then it will be off the market. You certainly can get the best deal out of me now than you can ever get again, or from anybody else, for I want to sell.

J. C. FLOYD.

215 Mason Operahouse Bldg.

A1844. Main 1845.

FOR SALE—

Bungalow at your price if you sell. Was $2500, is now $2350. I will reduce the price $10 per day until some one takes it, or I get tired. "Watch it Go." Pay $200 down, move in, then $20 per month. This new 5-room house is located at 3306 London st., 15 minutes from Broadway. Is modern in every respect. Yard fenced, tool house and chicken yard. Faces south, overlooking proposed Silver Lake Parkway. See house then call on owner, LEE CHAMBERLAIN, 616 Pacific Electric Bldg.

FOR SALE—HOME WITH INCOME.

If you want a delightful home place, where you can also have an income, let me show you a 7-room modern bungalow on one acre, bearing orange and lemon trees, at Alhambra; house under a mile ... is an ideal place to handle chickens; on adjoining property there are 7000 chicks; from which the owner is now selling broilers at a fine profit. Easy terms to right party. J. F. BALLIET, 505 Fay Bldg.

FOR SALE—

OWN A HOME.

Do it now. Why wait until prices go up? Be your own landlord, pay rent to yourself. If you own a building lot we will furnish the money and build for you. Brokers and others, bring in your applications for building loans. We loan our own money. PORTLAND INVESTMENT CO., 604 Security Bldg., 5th and Spring sts. Phones: Broadway 4992, Home A5165.

FOR SALE—HOUSE, NO. 5036 LINCOLN AVE., between Avenues 50 and 51. Just one block south of the terminus of the York Boulevard car line, and near new location of Occidental College. Price $2750. From a reliable and satisfactory party we will accept $25 cash payment and $25 monthly. We will allow liberal discount for larger cash payment. MATTHEWS & MATTHEWS, 320 Douglas Bldg.

FOR SALE—BELOW ACTUAL COST. ATTRACTIVE bungalow, location western part of city; including 2 sleeping rooms, breakfast room, den, living, dining room and kitchen; hardwood floors throughout. Many extra built-in effects. Cement basement, piped for furnace. Fine garage. Lawn to alley in rear. ½ block from business center and car line. Reasonable terms. PARKES, Exclusive Agent, 312 L. A. Investment Bldg. Main 4421. A4861.

FOR SALE—4-ROOM BUNGALOW, $1250, $50 cash and $15 a month.

4 level lots worth $750 each, $50 cash and $10 a month, including interest.

4 level lots, $575 each, $25 down and $10 a month, including interest. Boyle 1461. 4319 STEPHENSON AVE. Take car on 7th st. marked Stephenson ave., get off at Hillvale Place.

FOR SALE—ON ST. ANDREWS PLACE.

10-room residence, convenient arrangement; garage. This is just what you have been looking for. Price reasonable; part cash. For particulars, call or phone.

V. T. MALOTT, 1020 I. N. Van Nuys Bldg. 7th and Spring. Home Phone A5026.

FOR SALE—I HAVE DOZENS OF PLACES LISTED with me that are genuine bargains, close in, nice homes, from three to seven thousand dollars; any part of the city you may desire; from $200 to $2000 cash payment. I know a bargain and swing it quick. CHARLES OSIUS, 208 E. Vernon ave. South 4400, 28839.

FOR SALE—HOLLYWOOD WAY, NEAT 5-ROOM California bungalow, gas, electricity, sink, flowers, Pine, view. 1 block from both red and yellow cars. Lot 50x135. Price only $1000. Cash $400. Lot alone worth price asked. Take Hollywood car, get off at Fountain. A. L. THOMPSON, 4300 Sunset Blvd.

FOR SALE—A PERFECTLY APPOINTED 7-ROOM bungalow, modern in detail and design, on 50-foot east-front lot near Manual Arts School, 1 block to Catholic Church, for $4250. Everything else in same block held at $5000 to $6500. If you want a house this is worth investigating. Owner, 230 I. W. HELLMAN BLDG. Home F2268.

FOR SALE—IN NORTHWEST, LUCILE AVE., modern 6-room bungalow, very modern conveniences, including furnace, garage, cement walk and driveway, lawn, shade trees and flowers. Grand view of valley and mountains, 15 minutes from 4th and Hill sts. Excellent car service. Terms. Address owner, W, box 128, TIMES OFFICE, or Phone 58676.

FOR SALE—

HOLLYWOOD SPECIAL.

Modern 9-room house, 2 baths, complete, on choice lot 55x150 to 10-foot alley in rear, Sunset Blvd., near high school. Only $5250. PHONE 57844 or HOLLYWOOD 921.

FOR SALE — 5-ROOM BUNGALOW, STRICTLY modern, furnished or unfurnished, lawn, garden, chickens, dishes, everything goes for $2700. Small payments down, $25 month. By owner. Address W, box 104, TIMES OFFICE.

FOR SALE—FOR TWO WEEKS, OUR LOVELY home of 7 rooms, on Angeleno Heights; view of surrounding territory and ocean. House in splendid repair; lots of fruit. Lot 50x150. Part cash. Come and see it. 1497 RIDGEWAY. Phone 53689.

FOR SALE—

55TH ST., NEAR FIGUEROA.

ONLY $100 CASH, $20 MONTHLY.

5-room bungalow, good location, $2400.

T. L. KERR, 214 Frost Bldg.

FOR SALE—FIVE-ROOM HOUSE, CLOSE IN, $6500; West 12th st., near Bonnie Brae; lot 50x125; surrounded by fine residences and apartments; house rented pays good interest; values are increasing rapidly; a good property to hold; I need the money. Owner. Address W, box 122, TIMES OFFICE.

FOR SALE—THIS IS ONE SNAP, 6-ROOM MODERN bungalow on S. Flower st., near 37th st. Terms—$200 cash and $25 per month, including all interest. PARKES, exclusive agent, 312 L. A. Investment Bldg. A4861, Main 4421.

FOR SALE—BIG SNAP, HOUSE 8 ROOMS, LOT 50x150, frontage on 2 streets, both paved, $500 down, $15 per month, rent $26, price $3000. If you think this price high, make offer. Must sell. JNO. T. ALLEN & CO., Main 280, A4980.

FOR SALE—DON'T BUY A LOT AND BUILD. Come and see these bargains, 4-room bungalow, $1600; 5 rooms, $2500; 7 rooms, $4300; 8 rooms, $4750. E. H. JOHNSON, corner Stoll and N. Berendo. 59369, Wilshire 2108.

FOR SALE—CHEAP, 5-ROOM MODERN COTTAGE, just like new, big lot, fruit trees; garden; chicken run, garage, etc., buy from owner on premises; near Maple ave. car line. 234 EAST 46TH ST.

FOR SALE—VERY FINE TEN-ROOM HOUSE, modern throughout; corner lot, 100x150; east front, on Alvarado st., between 7th and Pico. Price $35,000. OWNER, 52494.

FOR SALE—$100 CASH, $25 PER MONTH; SIX-room, modern bungalow, hardwood floors, located in the beautiful southwest. See MR. BISHOP, 304-6 Grant Bldg. A1953; Main 1889.

FOR SALE—BY OWNER, BEAUTIFUL BUNGALOW on best car line in city, furnished or unfurnished. Owner going East. 7 large rooms and bath, hardwood floors throughout. 1822 D. 48TH ST.

FOR SALE—SNAP—YOU CAN BUY THE SOUTH-east corner, Budlong and 40th. Highly improved. Beautiful bungalow, $500 cash, balance like rent. OWNER, 208 Bryson Bldg. F5888.

FOR SALE—Houses.

FOR SALE—

CHESTERFIELD SQUARE.

Finest home building tract in city. Large high lot, wide parkways, ornamental trees.

PAVED ASPHALT STREETS.

Sewer, city water, gas, electricity, both phones, fine schools; 3 yellow car lines; high restrictions. New bungalows and chalets and buildings lots, buildings just finished. Will sell on small payment down, balance monthly, or will built to suit at same terms.

CONSOLIDATED LOS ANGELES BUILDERS,

W. N. Ross, Tract Manager.

Vermont 2878. Office 54th and Western. Open Sunday.

FOR SALE—ON WILSHIRE BOULEVARD.

One of the most substantial homes in the city. You will agree with me when you see it. This beautiful home looks down one of the prettiest streets in Los Angeles, commanding a magnificent view of the Santa Monica Mountains. Sun and light in every room.

There are 12 rooms: Reception hall, parlor, library, dining room, all connecting; breakfast room, servant's room and conveniently arranged kitchen. The second floor has four large bedrooms, each with a big closet; two baths, sun parlor and glass enclosed sleeping porch.

Double garage, solid concrete floor; large celled room upstairs, basement under entire house; concrete floor, large furnace.

This house must be seen to be appreciated. Was built by owner for home, but is too large. Just completed. Pretty lawn.

For price and terms, call or phone

VOLNEY & MALOTT, 1020 Van Nuys Bldg., Seventh and Spring. Home Phone A5026.

FOR SALE—A BEAUTIFUL 7-ROOM BUNAGLOW, all the latest modern improvements; located in the southwest, on W. 53rd st., within only one block of good car line; will take $125 cash and good clear for equity. Better look this up.

See Mr. Daniel, Exclusive Agent. with

GIBRALTAR INV. AND HOME BUILDING CO., 502 American Bank Bldg., Second and Spring sts.

FOR SALE—$6900, REDUCED FROM $7500 FOR quick sale; $1500 cash; new bungalow, 9 rooms, 2 bathrooms; on N. MANHATTAN PLACE; very high terraced lot 52x132; decidedly different and unusually attractive in every particular. Wide stone and cement veranda across front and side; hardwood floors throughout; beautifully papered and decorated; beamed ceilings; paneled walls, bookcases, stone mantel; large buffet in dining room and breakfast room; French doors from both of these rooms to side veranda; 4 large bedrooms, the two on the second floor can be used as sleeping porches; large den or music room; complete buffet kitchen and screen porch, cement cellar, house piped for furnace. W. L. CRAIG, owner, 316-18 Laughlin Bldg.

FOR SALE—BY OWNER.

PRICE $6250, ON TERMS TO SUIT.

I have one of the most complete, strictly modern and thoroughly well constructed 7-room and cozy den bungalows you have ever seen anywhere. It is located on South Hobart blvd., among beautiful homes. I have others same location. Let me show you these homes and you will agree I have a little more than I claim.

O. G. ROMBOTIS, Phone 71605.

FOR SALE—

FOR SALE—BY OWNER, 1054 FLORIDA ST., 1 block west of Figueroa and 1 block south of 9th st., modern, 2-story house, renting for $35 month. Lot alone worth $10,000 cash. 4 vacant lots in the block, not for sale at any price and two for sale at $350 per front foot. Will sell at a bargain, $9100 net. Cheapest close-in property on the market. $3000 cash required, balance payable $50 per month, including interest, at 6 per cent., or can be paid any time without bonus. You cannot duplicate the property or the terms in Los Angeles today.

FOR SALE—STRICTLY MODERN SUBSTANTIALLY built 5-room bungalow, large attic, concrete cellar, large living-room with built-in bookcases, full length French plate mirror, large fireplace; best of plumbing; hardwood floors, screen porch, fenced in back yard with fruit trees; in a high-class residence section of Hollywood, fine location, commanding beautiful view; one short half block from electric cars; price $5000, furnished complete, or will sell unfurnished. Phone SUNSET HOLLYWOOD 855.

FOR SALE—

MODERN HOME. $8250.

Nine rooms, furnace, garage, and absolutely up to date. Large east front lot, 60x150, on Western ave., in the

WILSHIRE DISTRICT.

By

FOLSOM & PIERCE.

F2661. Broadway 1853. 209 Security Bldg.

FOR SALE—FORECLOSURE BARGAIN.

HOUSE NO. 3492 EAST 4TH STREET, near Fairville st., Boyle Heights, which we obtained by foreclosure of mortgage. 5 rooms, modern, lot 48x125. We will give you benefit of low cost and sell for $2000. $100 to $250 cash, and $25 to $30 per month. Will discount price for larger cash payment. Courtesy to agents. MATTHEWS & MATTHEWS, 320 Douglas Bldg.

FOR SALE—I BUILT THIS HOUSE FOR MY home, but circumstances have made this impossible, and it is now for sale cheap. There are 5 bedrooms, 2 tile baths and maid's room and bath. The hand decorations are exquisite and the hardwood finish is exceptional. It is on a corner lot, adjoining Windsor Square. If you appreciate real value this property will not disappoint you. Call HOME 72361; WEST 2216. No agents.

FOR SALE—BEAUTIFUL NEW HOME, SITUATED on high ground, east front, lot 70x175. Street paved and parked, with sewer. Exterior white cement plaster with terra cotta tile roof. Has 13 large rooms and 3 baths. Inside finish the best money can buy. Door high panels of oak and tobacco ribbon-grain mahogany. Garage built to match house, with tile roof. 388 S. OCCIDENTAL BLVD., near Sunset Park. PHONE 51908.

FOR SALE—"MY WAY."

HOUSES ON LARGE LOTS.

Viz., $850, $50 down, $10 month.

Viz., $1150, $200 down, $12 month.

Viz., $1250, $100 down, $10 month.

Viz., $1300, $100 down, $12 month.

Also there are others. All above within 15 minutes' from Broadway. SUTCLIFFE'S, 1844 Alessandro st. Wilshire 2710.

FOR SALE — WILL SELL $500 BELOW COST, new, modern, 7-room bungalow, located one block from car line, on W. 53rd st. Price $3500, $500 cash will handle. (Owner.)

CHAS. B. STANFORD, 707 Delta Bldg.

FOR SALE—MODERN 5-ROOM AND BATH COTtage, good barn, lot 50x161, east front, near Exposition Park. Close to 4 car lines. Sewer and all improvements, lawn, flowers and fruit trees. Price exceptionally low. Phone OWNER, 77169, before 10 a.m. or evenings.

FOR SALE—STRICTLY MODERN BUNGALOW, 5 rooms and bath, also garage; east front, close to car line; fine neighborhood, lawn, flowers and all improvements. Price very low. Phone OWNER, 77169, before 10 a.m. or evenings.

FOR SALE—1648 W. 52ND ST., A BEAUTIFUL new 7-room modern up-to-date bungalow, all built-in features, on a 50-foot lot, with cement drive and garage; worth $4800; will sell for $4300 on easy terms. See owner, 1606 W. 54TH ST. Phone 26555.

FOR SALE—BUILD THE EASY WAY.

All you need is a clear lot. We prepare plans, furnish the money and build. You give us a mortgage for the building. Interest 7 per cent.; no commission.

E. S. WILLIAMSON CO., 719-21 Grant Bldg.

FOR SALE—SELDOM YOU GET REAL BARGAINS in new 6-room bungalows, southwest, but I have one. Full commission allowed. COFFIELD, Owner. A4116; Main 2285.

FOR SALE—A COUNTRY HOME IN THE CITY. 10-room house with 2-room garage with 1 to 4 acres of land in Hollywood, overlooking city and ocean; secluded neighborhood with fine homes. For particulars call up 57418.

FOR SALE—OWN YOUR OWN HOME, WE CAN sell you new bungalows for like rent; come to us and we will show you. H. L. MILLER & CO., 203-4 Union Oil Bldg. Seventh and Spring.

FOR SALE—LEAVING CITY, SNAP, DANDY bungalow home, 5 rooms and bath, cement cellar, all strictly modern, $300 cash. Owner, 330 W. 52ND PLACE.

FOR SALE — COLONIAL 8-ROOM HOUSE AT 716 S. Manhattan Place. See owner at 202 L. A. TRUST AND SAVINGS BLDG. No agents.

FOR SALE—BIG SACRIFICE, 5-ROOM ALMOST new modern cottage; must have $1100 cash, balance $800 at $14.25 per month. Location, 1162 JANE ST. Stephenson ave. car going east on 7th st.

TO LET—5-ROOM MODERN COTTAGE, FINE location, lot 40x133, fruits, flowers, shrubbery. $2600. A snap. Must go East at once. See this today. Furniture at a bargain also. Owner, 510 E. 47TH.

FOR SALE—$1250, TERMS.

5-room cottage, plastered, nearly new; 12 minutes from Courthouse, Hollywood cars. Worth $1800. CHILDS, 330 S. Hill. Call 31473 after 6 p.m.

FOR SALE—BEAUTIFUL $4750 MODERN BUNGALOW and improvements, southwestern section, to be sacrificed for $3500. Grab this opportunity for easy terms. Phone OWNER, F4635, 26226.

FOR SALE—A SNAP.

50 ft. west front, improved, on Beacon near 7th. High ground, excellent apartment location. Phone WILSHIRE 4654.

FOR SALE—6-ROOM MODERN COTTAGE AT 3430 6th ave. If sold by next Monday will take $2750. $1750 cash, balance easy. Phone WEST 2073.

FOR SALE—NIFTY 5-ROOM BUNGALOW, LAWNS, berries and 8 full-bearing fruit trees. $2700, easy terms. R. H. ARNOLD, 5864 S. Hoover.

FOR SALE—BARGAIN, 5-ROOM MODERN BUNGALOW, all built-in features, garage, $3750, $500 down, balance like rent. PHONE 52441.

FOR SALE—$1600, $50 DOWN, $16 PER MONTH, 5-room bungalow, easy foothill home; take Annandale car to Park Terrace. Key at 715 AVENUE 63.

FOR SALE—NEAR UNIVERSITY, CHARMING 5-room bungalow, all modern improvements. Owner, 947 W. 34TH ST. Phone 21913.

FOR SALE—2000 E. NINTH ST., $3500; 67A AND 677 E. 53d st., $4500; 1968 Estrella ave., $10,500. W. L. ARMANTAGE, 303 Bryson Blk.

FOR SALE—OR TRADE, LARGE LOT AND TWO houses, 120x160, on Vermont between Ninth and 10th; must sell this week. Phone 557268.

FOR SALE—NEW, EIGHT-ROOM, 1½-STORY BUNGALOW, close in. Rimini car. $250 down, balance terms. 53906.

FOR SALE—WILSHIRE DISTRICT, 8-ROOM, story and half house, $3500. Furniture if desired. See owner, 4706 MELROSE AVE. Hollywood 637.

FOR SALE—$3500, 6-ROOM HOUSE, 50-FOOT lot, between First and Temple. Great bargain. Terms. RIGBY & FREDERICH, 1032 Temple st.

FOR SALE—Houses.

FOR SALE—OWNER GOING EAST: MUST SELL AT ONCE SEVEN-ROOM, STORY AND HALF BUNGALOW, WILSHIRE DISTRICT. BEAUTIFULLY FINISHED, SLEEPING PORCH, FURNACE; LOT 50x150, EAST FRONT, FINE LAWN AND SHRUBBERY. FOR QUICK SALE,

SEE RALPH MARCHER, WITH ALBERT GLUCK,

BDWY. 678. 312 STORY BLDG. A3456.

FOR SALE—A BARGAIN, LOCATED ON JULIET st., fine 7-room modern home, lot 50x135; lawn, flowers, etc.; this lot is unrestricted, and one of the finest locations for an apartment or flats in the city; being close in and near car lines; the owner paid 5 years ago $7500, but is hard pressed and will sacrifice for $7500, has a mortgage of $2800, running three years; 7 per cent. Will take $2800 cash to handle, but it's a bargain and you better look this up.

See Mr. Daniel, Exclusive Agent. with

GIBRALTAR INV. AND HOME BUILDING CO. 502 American Bank Bldg., Second and Spring sts.

FOR SALE—CLASSY 7-ROOM BUNGALOW, COMPLETELY FURNISHED, CUT-GLASS, SILVER, NEW STEINWAY PIANO, ELEGANT LEATHER GOODS, BRIC-A-BRAC, FINE FIXTURES, TILE BATH, FURNACE, RUUD HEATER, 3 LARGE FRENCH PLATE MIRRORS IN BEDROOMS, ROOMS EXCEPTIONALLY LARGE, GARAGE, LOT 60x150; THIS WILL APPEAL TO THAT BETTER CLASS OF PEOPLE. PRICE $10,600 NET. COME AT ONCE PARTY GOING EAST. CALL P.M. 427 HARVARD BLVD.

CONTRACTORS—and Builders.

WE BUILD DIRECT FROM OUR OWN LUMBER at first cost.

2 rooms, $75 to $100; 4 rooms, $300.

5 and 6 rooms, modern, $800 to $1200.

See our plans, $800 to $2000.

We lower all bids, city or country.

Complete free drafting department.

P. J. LEAVER & CO., Contractors, 815 to 820 Higgins Bldg., corner Second and Main. 60304. Main 8988.

WHEN YOU ARE READY TO BUILD AN APARTMENT OR BUNGALOW OR ALTER AND REPAIR ANY BUILDING, IT WILL PAY YOU TO SEE GEORGE W. SHERMAN,

a practical builder, who personally superintends all his buildings. Estimates furnished on all kinds of buildings and repairs in city or country.

GEORGE W. SHERMAN, 1315 MAGNOLIA AVE. HOME PHONE 55486.

FRED W. JENKINS, Architectural Designer and Builder. Loans Arranged and Estimates Furnished. 1706 SANTA BARBARA AVE. HOME PHONE 26080.

BRING IN YOUR PLANS AND IDEAS—LET US FIGURE WITH YOU. STOCKS & STOCKS, BUILDERS AND CONTRACTORS. Phone A1679. 429 Title Insurance Bldg.

CONSULT A PRACTICAL BUILDER AS YOU WOULD your attorney, physician, saves money, worry and you get results. F. E. WEAVER, Main 5270, 310 Citizens National Bank Bldg.

LARGE STOCK OF ODD SIZE SASH, DOORS AND leaded glass, best grade and lowest prices, at 1833 S. MAIN ST., near Washington. Save money by seeing us at once.

NOTICE TO CONTRACTORS—

An experienced grade and camp foreman would like to hear from company in need of same. Phone HOME 557584.

ANGELUS DRAUGHTING CO., STRICTLY HIGH grade drawings; apartments, flats, bungalows; free estimates. THOS. PRESTON, Architect. Suite 821 Higgins Bldg.

WE WILL BUILD TO SUIT YOU ON OUR FINE lots on Venice short line; terms to suit. BRADLEY, 420 Black Bldg.

HARDWOOD FLOORS. B. A. BURRIS, MAIN 4363, 923 BIRCH.

IF YOU WISH TO BUILD IN CITY OR COUNTRY, will furnish money, plans and specifications free. FRED W. SIEGEL, 325 Stimson Bldg. A5051.

FOR SALE—City Lots and Lands.

FOR SALE—

$10 PER MONTH BUYS LOTS IN ANGELUS PARK

At pre-development prices.

Street work now going in.

Prices will advance with completion of first street.

Lots $550 and up.

15 MINUTES FROM BROADWAY.

High, level, no smoke and fog.

Mountain air and water, public utilities, quick car service.

EASY TO REACH. EASY TO BUY.

Unquestionably fine. Protective restrictions.

10 per cent. down, $10 per month.

See Angelus Park today.

Free transportation this office.

PACIFIC HOME BUILDERS,

60556. 333-335-337 S. Hill st. Main 4107.

FOR SALE—

WESTLAKE APARTMENT SITE.

Lot 50x145, on Catalina at Eighth street. Elegant site for apartments, surrounded by beautiful homes. Restrictions expire soon. Get the lot now while it can be bought for $4000.

A. T. JERGINS & CO., Suite 400 H. W. Hellman Bldg.

Main 494. See Mr. Starr, Sole Agent. A1341.

FOR SALE—

THIS IS A PICK-UP.

Lot 45x130 to an alley, north front, located on 52nd st.; improvements in and paid up, including sewer; write and make appointment if you want a bargain. Must sell immediately. Will give easy terms. Address W, box 50, TIMES OFFICE.

FOR SALE—

BROOKLYN HEIGHTS.

Four dandy lots, 50x150 each. Fenced, water piped all over. Very rich soil. Was used as a nursery, some nursery stock on hand. Will sell one at $800 or all for $2800. Easy terms. Might trade for clear cottage.

A. E. RUDELL, 629 Story Bldg.

FOR SALE—

In Beautiful Normandie Square.

$800—Lot 42x138.

$875—Lot 45x130.

$1050—Lot 50x130, last of this size.

All good near-in lots.

Home 23008. See MR. BAKER, 5101 Normandie ave.

FOR SALE—LOTS, $300 UNDER MARKET VALUE.

Kenwood near 29th.

Washington near Crenshaw.

Fourth avenue and 17th street.

G. W. KYLIUS, 605 Story Bldg. Broadway 714.

FOR SALE—I HAVE A 60x150-FOOT LOT, FACING north on Pico st., in Victoria Park, which on account of other interests am offering way below market value; anyone looking for fine residence location or investment can make no mistake by looking this up. For quick sale no reasonable offer will be refused. Home 54462. Owner, 1666 GIRARD ST.

FOR SALE—$600 CASH BUYS THE BEST VIEW lot on Le Moyne st., the price is $400 less than lots adjoining; one block from Echo Park car line; and only 11 minutes to the business center of the city; LUTHER B. SHERER AND CAMP, 1560 Sunset blvd. 53883 or Wilshire 165.

FOR SALE—

Good corner business lot, southwest, size 50x147. Need money and will sell at $500 under value. Phone or write owner.

GEORGE E. HENGERER,

San Gabriel. Home Phone 407.

FOR SALE—

SOMETHING UNUSUAL.

Unrestricted lot, 40x135, fully improved, for $700; easy terms; you can build a small house on the rear if you want to; lot located on 69th st., between San Pedro and South Park ave. Write and make appointment. Address W, box 84, TIMES OFFICE.

FOR SALE — $400 LOT BARGAIN IN BEST suburb, between the city and Venice. 50x150, and only two blocks to two car lines, stores, market and school. Cheapest lot in the section, for cash. Address Z, box 328, TIMES BRANCH OFFICE.

FOR SALE—BEAUTIFUL ACRE HOMESITE, BEtween Los Angeles and Venice, near Venice Short Line. Street improved, water and electricity. Must have cash and will sell at a bargain. Address Z, box 305, TIMES BRANCH OFFICE.

FOR SALE—BARGAIN IN WEST SIDE, SUBDIVISION, east front lot, 150 feet from 10 minute car service; only 25 minutes out; all improvements in; many new homes now under construction; real speculative proposition. Will sacrifice $600 dealer. Address owner, box 323, PALMS, Cal.

FOR SALE—A FINE CORNER IN THE COUNTRY Club tract, 71x130, owner of this lot is back East and must sell; price for a few days $2600; this is certainly a bargain. Phone WEST 2216, 72361. No agents.

FOR SALE—LOOK, NEAR $500,000 LUMBER MILL. East Wilmington, block 22, range 7, and make offer for one or two lots worth $1000 each, but will sell cheap, terms or cash. Owner, MR. FRISBIE, 10685, Main 6661.

FOR SALE—SNAP, $15 MONTHLY, $100 CASH takes my 4-room house; gas, etc. Lot 45x135. Shed, east front, near car and school. Price only $1200. Worth more, but leaving city. Call today. 1463 E. VERNON AVE. Take Hooper car.

FOR SALE—FOR HOME OR SPECULATION, WELL located west-front lot, $1000; extra good east-front lot $1500. E. H. JOHNSON, corner Stoll and N. Berendo. 59369, Wilshire 2108.

FOR SALE—CHEAPEST LOT IN THE SOUTHwest, 50x145; street work all in; gas and water. Price $550. TRACY E. SHOULTS, northeast corner Santa Barbara and Western. Vermont 849, 77062.

FOR SALE—$2600, NORTON AVE. LOT ON HIGH GROUND, north of WILSHIRE BLVD. $800 cash, balance on time. See Mr. Wolfe, 909 TITLE INSURANCE BLDG. F6554.

FOR SALE—MAKE OFFER, DISSOLUTION PARTnership; lot suitable for flat, plans included, southeast corner 33rd and Trinity; good renting locality. OWNER, phones: 65603; 21516.

FOR SALE—$2500 CASH: FINE APARTMENT site; 65-ft. front on Kansas ave. and 42nd place, east front. See ENGINEER ELECTRIC LDY., 306 East 10th st.

FOR SALE—SNAP, 70x140, BETWEEN 16TH AND PICO, NEAR CRENSHAW BLVD., EXCLUSIVE RESIDENCE SITE; CAN BE BOUGHT EXTREMELY CHEAP. 23974.

FOR SALE—City Lots and Lands.

FOR SALE—

GILLETTE'S REGENT SQUARE.

GILLETTE'S REGENT SQUARE.

GILLETTE'S REGENT SQUARE.

Here is an extremely high class, entirely beautiful foothill subdivision where large lots are priced moderately and protective restrictions guarantee a high standard of development.

The tract is not only located in a desirable and justly popular section.

It is expensively and completely improved. Wide paved streets, curbs and walks—electric light and telephone poles in rear of lots—sewers—hydrants.

Every lot is at least 18 inches above the street level.

The view from any part of GILLETTE'S REGENT SQUARE is hard to equal anywhere in the world.

The balmy air brings roses to the palest cheeks and induces that dreamless sleep which means so much to the tired business man.

Let us send you an artistic booklet showing maps and views of GILLETTE'S REGENT SQUARE.

Let us reserve a seat for you in our Observation Auto leaving daily from in front of Wright & Callender Bldg., 9:30 and 1:30.

Offices Open Sundays.

L. D. LOOMIS CO.,

421 Wright and Callender Bldg.

Main 1676. Home 60668.

FOR SALE—

SIERRA PARK. SIERRA PARK.

Adjoins Oneonta Park.

Between Los Angeles and Pasadena.

On Southern California's Best Boulevard.

Overlooks San Gabriel Valley.

Overlooks Alhambra and Ramona.

Elevation 650 feet.

Even climate—no fogs.

Gas, electricity, water and street work.

$2000 building restrictions.

Good houses on all sides.

Pasadena building in from the east.

Los Angeles building in from the west.

Large sightly level lots—

$600, $700, $800. Cash or terms.

The best place to live in Southern California. Let us take you out to the property and then you can judge for yourselves.

BRALY-JANSS COMPANY, 320 Pacific Electric Bldg., 6th and Main sts. Main 1371. Home 10026.

SIERRA PARK. SIERRA PARK.

FOR SALE—

$1850. $1850. $1850.

BARGAIN IN FLAT LOT.

NEAR VERMONT AND ADAMS.

$500 under value. This is one of the cheapest flat lots we know of. Restricted district, half block from car line, paved streets, sewer, etc. Surrounded by beautiful homes. This is a good investment to build on or a $6500 flat on this lot would pay you 20 per cent. on your investment.

This will go quick. Better call or phone us for an appointment to see this lot today.

House and Lot Department,

JANSS INVESTMENT COMPANY,

611-13 SOUTH HILL ST.

Home 10345. Phones. Bdwy. 2468.

FOR SALE—

FASTEST SELLING HOME LOTS IN LOS ANGELES.

BECAUSE! BECAUSE! BECAUSE!

The location and situation please more people than any other. In the Arlington Street district ... doubly desirable by the Santa Barbara ave. ... car line, Exposition Park, Manual Arts High ... and street after street of beautiful high-class bungalows. Gas, water, electricity, telephones ... streets, cement walks and curbs in and paid for. Ornamental and shade trees. Nice wide lots level as a floor.

Going Up—$750. Now Corners and Special Locations A Few Dollars More. $25 Cash—$10 Monthly.

Call or phone and talk it over with me; or if you prefer to go direct, take Vermont and Georgia cars on Third or Hill streets marked "Santa Barbara and Arlington" and ride to end of line; or "Hawthorne" cars south on Spring street, get off at Second ave. and see Mr. Clay at tract office.

EMIL FIRTH, 346 Broadway. Home 60167; Main 2543. "You're Safe at Firth's."

FOR SALE—

RIGHT IN THE CENTER OF HOLLYWOOD BUSINESS DISTRICT.

A magnificent 85-foot piece of ground, especially suitable for an apartment-house, and the price is far below adjoining property. $5500 BUYS IT. ... Income property in Hollywood brings the highest possible revenue. See this.

Hollywood Department.

JANSS INVESTMENT COMPANY, 611-613 S. Hill st. Phones Broadway 2468. Home 10345. Or Hollywood Office, Hollywood blvd. and Cahuenga ave. Phones Hollywood 2083. Home 57488.

FOR SALE—WE HAVE AN OPTION

Which expires soon, on the southeast corner of 62nd and Moneta ave., 50x125.

We can sell this for $4000.

Now if you want a snap,

SEE ME AT ONCE. MUST BE SOLD.

F. M. STRUBE.

CALIFORNIA REALTY CORPORATION. O. F. FARISH, PRESIDENT. 353 S. HILL ST.

FOR SALE—

WESTVIEW HEIGHTS.

You want to live where you can have a magnificent view of the mountains and valleys, where restrictions guarantee protection and advance in values, where all improvements are in and paid for; gas, water, electricity, telephone, cement walks and curbs, paved streets, curbs, ornamental shade trees planted in parkways and cared for, for one year. Large lots, 50 to 60 feet frontage. Priced $1225 up. Houses costing from $2000 to $20,000 now built and building.

Take a West Washington street (Rimpau) car to Rimpau street. Call at the office with the flag. Open every day. Easy terms if desired.

FRANK H. CLARKE, tract agent, phone West 2466.

FOR SALE—

In the highly restricted West Park tract on Browning blvd. (110 ft. wide), near Exposition Park, can be found the finest lots in the city. Prices reasonable. Take Dalton ave. car, get off at Budlong.

VAIL & CRANE COMPANY (Owners)

1026 Story Bldg.

FOR SALE—

APARTMENT HOUSE SITE. WESTLAKE DISTRICT. SAN MARINO EAST OF VERMONT.

$85 per foot. Big bargain. Highest and most sightly property in neighborhood, go out and see this property and make $40 a front foot before fall.

FINLEY REALTY CO.,

A2159. 317 Van Nuys Bldg. Bdwy. 967.

FOR SALE—

LARGE LOTS—SMALL PRICES

Terms $25 cash and $10 per month—Edendale ... just north of Sunset Boulevard, 50x150, $650. ... overlooking the whole Wilshire district, 50x160, ... front, $800. Stephenson avenue line, $600. ... First street line, $550. Slauson Park, 40x ... Other bargains. See us first.

BRALY-JANSS CO., 320 Pacific Electric Bldg., Sixth and Main sts. Main 1371. Home 10026.

FOR SALE—AN OFFER TO YOU.

ON OUR W. NINTH ST. HEIGHTS

WE will allow you $100 on your first payment of a lot if you present this advertisement within ten days from date. Call early to get your choice. This property is on high ground, with best street improvements, on W. Ninth st. car line. See Mr. ... Sales Manager, The McCARTHY COMPANY, 908 Title Insurance Bldg. F6554.

FOR SALE—BUILDERS—SPECULATORS.

Have four unrestricted lots you can build a small house on the rear, located on 70th and Figueroa sts., just one block from Moneta ave. Will sell one or four at $500 each. Terms of 5 per cent. off for cash. See or phone MR. DAVIS, A3041 or Main 1306. Office 201 N. Broadway.

FOR SALE—IF I CAN SELL THIS WEEK 300-foot frontage choice garden land on Mission ave., near Ramona, will price $300 and sell on monthly terms. This is about half acre, close to electric line, 20 minutes to Sixth and Main. All inquiries answered. Address S, box 281, TIMES OFFICE.

FOR SALE—MUST SELL MY APARTMENT HOUSE site on 40th Place, near Manual Arts High School, on paved street, sewer, etc.; special price for a few days. Phone owner, 20850 or call 4009 S. VERMONT.

FOR SALE—LOT 40x130 ON GLADYS AVE., between 7th and 8th, 25 per cent. under value for cash.

A. H. BROWN,

A3012; Main 6547. 714 Merchants' Trust Bldg.

Classified Liners.

FOR SALE— City Lots and Lands.

FOR SALE—

OWENSMOUTH.

THE NEW TOWN.

THE SHIPPING CENTER OF THE SAN FERNANDO VALLEY. THE HEART OF SOUTHERN CALIFORNIA'S MOST FERTILE AND PRODUCTIVE DISTRICT.

HAVE YOU SEEN THIS GROWING METROPOLIS WITH ITS RISING BUSINESS BLOCKS, ITS STORES, ITS SCHOOLS AND NUMEROUS ADVANTAGES? IF YOU HAVE NOT DONE SO, DO NOT DELAY. COME IN AND GO OUT WITH US.

FREE AUTO TRIPS DAILY.

BUSINESS LOTS, RESIDENCE LOTS AND ACREAGE AT ORIGINAL SUBDIVISION PRICES.

NOW IS YOUR OPPORTUNITY.

JANSS INVESTMENT COMPANY,
611-13 SOUTH HILL ST.
Home 10345. Phones. Bdwy. 2468.
Selling Agents for L. A.
Suburban Homes Co., Principals.

FOR SALE—

$1500—Just think of it!

Only $1500 for Wilshire lots on the new car line extension, but you will have to get busy, for as soon as work on the extension starts prices will advance.

A St. Andrews Snap.

A lot on St. Andrews for $2000, others asking $2350 to $3000 for adjoining lots.

A Manhattan Snap.

Only $2250 for east front on Manhattan, $250 to $300 under regular price. You will make no mistake in buying either of these, prices are regularly and constantly advancing in all this part of the city.

J. L. TURNER & SONS,
703 Story Bldg., Sixth and Broadway.
Main 5081. F4043.

FOR SALE—

IN BEAUTIFUL HOLLYWOOD.

Specially attractive offering this week, under the mammoth pepper trees, directly across the street from $100,000 residence.

57x150 LOT FOR $4500.
Another lot adjoining this, inside, $3750.

Hollywood Dept.,
JANSS INVESTMENT COMPANY,
611-613 S. Hill St.
Broadway 2468. Phones. Home 10345.
Or
Hollywood Office,
Hollywood blvd. and Cahuenga St.
Hollywood 2083. Phones. Home 57409.

FOR SALE—WILSHIRE BARGAINS.

Two east-front lots on VAN NESS AVENUE between 4th and 5th streets. $2250 each.

One east-front lot on NORTON AVENUE between 3rd and 4th streets. $2300.

These are exceptionally good buys either for speculation or to build on.

See W. H. WILLEBRANDS, With JAMES V. BALDWIN, 536-537-538 H. W. Hellman Bldg.

FOR SALE—VILLA SITE LOT 100x450, EXCLUSIVE residence site, easy of access, restricted neighborhood. Improvements in; 15 minutes from 4th and Hill sts. Excellent car service. View of mountains, valley, ocean and the city. This view can never be cut off. This property is in the frostless belt, soil fertile. This description is inadequate; come, let me show it to you. Price reasonable; terms if desired. Address owner, W, box 129, TIMES OFFICE, or Phone 50576.

FOR SALE—

CORNER LOT, CHEAP.

$1250—Big lot, 50x130, fully improved; good homes all around; well restricted tract; will give easy terms, or 5 per cent. off for cash; located one block west of Normandie ave.; will show property at any time. Write immediately. Address W, box 40, TIMES OFFICE.

FOR SALE—A LARGE LOT 40x163, WITH ELEGANT 5-room modern cottage, east front, restricted tract, close in, near car and school. Price $2500; $150 cash, balance $20 monthly, including interest. See this bargain today. Call 1403 E. VERNON AVE. Take Hooper car.

FOR SALE—BUILD WITHOUT CASH—If you have a clear lot we will furnish the price of the building and build for you; no commission; let us show you our plan and explain terms. E. S. WILLIAMSON & CO., 719 Grant Bldg.

FOR SALE—AT LOW FIGURES, 50x150-FOOT lot, near Washington blvd., and Venice Short line; improved with all improvements; including electricity; owner must sell. Address box 108, PALMS, Cal.

FOR SALE—FINE BIG EAST FRONT LOT IN IVYwild, less than 100 feet from new Pico blvd.; fully improved; and is in every respect desirable; owner forced to sell; have equity of $650; make offer. Address owner, box 142, PALMS, Cal.

FOR SALE—TWO LOTS, OVER PASADENA WAY, good sacrifice; near new car line to be built; sightly location. See MR. HIGGINBOTHAM, 831 Union Oil Bldg.

FOR SALE—INDEPENDENCE FOR $100 DOWN, balance $15 monthly. 40 ft. on Main south of 69th, under half price Moneta same location. Address 315 GERMAIN BLDG.

FOR SALE—2 FINE ACRES IN CITY, 4-ROOM house, bargain. 406 CHAMBER OF COMMERCE BLDG. Main 3861.

FOR SALE—A FINE LOT ON CRENSHAW BLVD., 50x150, east front, high ground; fine location. Phone 51852 forenoons, or call 1648 ORANGE ST.

FOR SALE—SNAP; A FEW SCATTERING LOTS IN good location, no restriction; act quick. See Mr. Wolfe, 909 TITLE INSURANCE BLDG. F6554.

FOR SALE—$2500, APT. SITE, 50x150, ON HIGH ground near First st., fine location. RIGBY & FREDERICH, 1652 Temple st.

FOR SALE—LOT 50x150, EIGHTH AVE., NEAR Washington; worth $2200; price $1600; need money. Tel. WEST 4440, 74460.

FOR SALE—NORMANDIE AVE. BUSINESS LOT, $10,000, near 48th car line. Need cash. Call 909 TITLE INSURANCE BLDG. F6554.

FOR SALE—CORNER LOT IN HUNTINGTON PARK. [illegible] Phone BOYLE 2714.

FOR SALE— Acreage for Subdivision.

FOR SALE—

"WATCH L. A.-VENICE ACREAGE GO TO $5000."

We are headquarters for all that is best. See us before you buy. Just a few of our bargains:

1 acre at $1650 acre; terms.
3 acres at $1000 acre; terms.
5 acres at $2750 acre; terms.
5 acres at $2000 acre; terms.
8 acres at $4000 acre; terms.
10 acres at $1700 acre; terms.
10 acres at $1750 acre; terms.
10 acres at $2000 acre; terms.
12 acres at $1200 acre; terms.
14 acres at $1500 acre; terms.
15 acres at $2100 acre; terms.
16 acres at $1150 acre; terms.
19 acres at $1800 acre; terms.
19 acres at $1850 acre; terms.
20 acres at $1050 acre; terms.
21 acres at $2?00 acre; terms.
22 acres at $2500 acre; terms.
24 acres at $1100 acre; terms.
29 acres at $2100 acre; terms.
42 acres at $1850 acre; terms.
44 acres at $2750 acre; terms.
50 acres at $1500 acre; terms.
81 acres at $1500 acre; terms.
127 acres at $1000 acre; terms.

And nearly every other piece between L. A. and Venice that is for sale.

We refer you to any of our past customers as to our square-dealing methods.

Phone for one of our autos, which will call and take you on a trip of inspection.

Call, phone or write for big free MAP of prosperous, growing L. A. to Venice district.

HARRY H. CULVER CO.,
222-3-4 Story Bldg., 6th and Broadway.
Phones: Home F1427; Main 8045.
"WATCH L. A. TO VENICE ACREAGE GO TO $5000."

FOR SALE — 55 ACRES WITH 1800 FEET frontage on Redondo Boulevard; land level, soil excellent; price $700 per acre, one-fourth cash, balance easy terms. See JOHN J. HAMILTON, with GREATER LOS ANGELES REALTY COMPANY, 206 Union Oil Bldg. Main 1867, F3225.

FOR SALE—EXTRA BARGAIN COUNTER OFFERING—SUBDIVISION.

$26,000—12½ ACRES (415x1321 FEET.) BEAUTIFUL HOLLYWOOD. CAR LINE AT EACH END OF TRACT.

SEE J. O. BROWN, MGR. LAND DEPT., PACIFIC HOME BUILDERS, 333-335 AND 337 S. HILL ST.

FOR SALE—

MR. SUBDIVIDER.

If you have good references and are on the job, will sell you my tract between here and Santa Monica on a very small payment down, which will permit you to pay for same out of your sales. Address Z, box 332, TIMES BRANCH OFFICE.

FOR SALE — VERY CHOICE, 20-ACRE TRACT, just outside city limits of Pasadena; $1500 per acre. JOHN J. HAMILTON, with GREATER LOS ANGELES REALTY COMPANY, 205 Union Oil Bldg. Main 1867, F3225.

FOR SALE—30 ACRES ADJOINING SAN GABRIEL, ripe for subdivision, paved highway, good soil; plenty water; price 1-3 less than adjoining land; snap. See WHIPPLE, 310 Van Nuys Bldg.

FOR SALE—CHEAPEST 5 ACRES ON S. MAIN st., north of Florence ave. Phone SOUTH 1908.

FOR SALE— Business Property.

FOR SALE—

CHOICE BUYS.

FINE APARTMENT SITES.

We have spent a great amount of time and money searching for bargains, and have succeeded in finding a few which are genuine snaps. Here are a few!

NEAR PICO AND FIGUEROA.

50x120 ft., double reg. frontage	$5500
50x120 ft., double frontage	$9000
50x210 ft., double frontage	$9500

WEST NINTH STREET.

50x150, 9-room house	$8000
50x145, near Albany	$15,500
Large corner east of Alvarado	$210 ft.

UNION AVE.

50x150, near 8th st.	$11,500

BEACON STREET.

50x150, between 7th and 8th	$12,500

9-room house, rents $55 month.

These are all good and a chance to make you some money. No information over the phone. See

MR. STRUBB,
CALIFORNIA REALTY CORPORATION,
O. E. Farish, President.
353 South Hill st.

FOR SALE—

HERE'S A BARGAIN

ON

GRAND AVE.—GRAND AVE.
GRAND AVE.—GRAND AVE.

75 FEET

EAST FRONT, NORTH OF PICO.

POSITIVELY BEST BUY IN SEMI-BUSINESS PROPERTY OFFERED TODAY.

IT WILL PAY YOU TO INVESTIGATE THIS AT ONCE.

SEE
O. E. FARISH, PRESIDENT,
CALIFORNIA REALTY CORPORATION,
353 SOUTH HILL ST.

FOR SALE—

Located on Grand avenue near Seventh street, improved with good brick building, leased at good price. I can offer you this at a low price and easy terms. See me about this at once.

MAIN STREET

near Washington at $500 per front foot, nominal improvements. The developments in that locality will double this value in a few years.

E. N. Hillegas,
with
VICTOR G. KLEINBERGER,
F. H. EDWARDS,
SUBDIVIDERS.
200 H. W. Hellman Bldg. 10521, Main 9122.

FOR SALE—BY

W. W. ROBSON.

58 FEET ON WEST 18TH STREET.
58 FEET ON WEST 18TH STREET.
BETWEEN MAIN AND GRAND,
ONLY $258.00 PER FOOT.

PRICE $15,000.00.

$7650.00 CASH, BALANCE ON OR BEFORE THREE YEARS.

W. W. ROBSON,
SOLE AGENT,
MAIN 5456. F3244.
611 SECURITY BLDG.

FOR SALE — $10,500, EIGHT 3-ROOM APARTments, near Grand ave., close in; fine income. $5500, 50x125, on Central ave. $4200, 50x130, Central ave., $1000 down. $2650, 5 and 3-room, 40x140 to alley, S.E., close in. $2250, 50x125, South Park ave. $4500, 50x125, two frontages at 1000 E. Jefferson st., with 7-room house, finest for stores and apartments; $1000 down, balance on easy terms. Also have other fine buys. OSCAR LEUSCHNER, 826 S. Spring.

FOR SALE—ABSOLUTELY THE BEST APARTMENT site buy in the city. Frontage of 486 feet. Faces on three streets. Location corner Acacia (Fourth street) and Union avenue. Close in, good surroundings. Seven minutes by car from Broadway. Can be had now for $11,000. A snap.

H. R. CHEESMAN,
with OSCAR B. SMITH,
313-314 O. T. Johnson.

FOR SALE—

ADAMS ST. CORNER.

Northeast corner Adams and Juliet, 135x120, unrestricted for apartments or flats. This property is offered $12,500 by non-resident owner, and is the cheapest frontage on Adams st. R. G. DOW, 2408 S. Hoover st. West 1810. 24163.

FOR SALE—68 FT. FRONTAGE, IN BUILT UP business section, on Temple street. Paved street, only 6 minutes by car from Broadway. This is a real bargain at $2250; terms.

H. R. CHEESMAN,
with OSCAR B. SMITH,
313-314 O. T. Johnson Bldg.

FOR SALE—

A 5-room house on Bonnie Brae near 16th. Street paved and paid for. Fifty-foot lot. This is a snap and a money maker. Price $4750.

See MR. MAHONEY,
T. F. BURKE, 415 Van Nuys Bldg.
Main 3409. 60591.

FOR SALE—BIG SNAP, MUST BE SOLD, FINE corner, 90x125, on Ninth st., near Maple ave. Only $500 per foot. $25,000—320x100, near Ninth st., 2 blocks west of Figueroa st., income $1300 per year. This is the best buy in Los Angeles. $7000—60x110, with 2 houses, southwest, close in. OSCAR LEUSCHNER, 826 S. Spring.

FOR SALE—LOT 73x200, HAVING FRONTAGE on two paved streets and located near Adams and Searl. Improvements pay income of $30 per month. Price $30,000. If you are looking for a good investment and income property investigate. No information given over the phone. R. G. DOW, 2408 S. Hoover. West 1810. 24163.

FOR SALE — NORTHWEST CORNER WILSHIRE Boulevard and Commonwealth, 125x180. Opposite Sunset Park. Price $37,500. A very desirable corner. OWNER, 902 Title Insurance Bldg. A1986, Main 5253.

FOR SALE—PICO CORNER, $13,000. WORTH more. Listed Wednesday, 51x140, opposite corners, $30,000—on, right in Heights business center. You can't duplicate it by several thousand. BRYSON, 2604 W. Pico. West 3883.

FOR SALE—THE BIGGEST BARGAIN ON SOUTH Vermont avenue, can't use this fine business lot and must have money. BLODGETT. Phone South 4856.

FOR SALE—$1100 MANCHESTER AVENUE BUSINESS lot, $950, Between MAIN and MONETA AVE. Call 909 Title Insurance Bldg. F6554.

FOR SALE—CHOICE DOUBLE FRONTAGE ON Grand ave., near Pico; $10,000 under the market. OWNER, 72412.

FOR SALE—$15,500; SNAP ON ORANGE ST., LOT and 22-room house. Apply to owner this week only. T. A. CROOKS, Burbank, Cal.

FOR SALE — IMPROVED CORNER, PAYS 15 PER cent., $5500, terms. F4637, MAIN 4861.

FOR SALE— Income Property.

FOR SALE—LOS ANGELES, 1,000,000—1920. This property at $7200 will be worth double that for the lot alone at that time. Improved with an 8-room house, modern, well-built; 5-room modern flat in rear. Will pay 10 per cent. income on $9000. Will pay nearly 14 per cent. on price asked; 200 ft. from Vermont-Jefferson, corner; 5 per cent. commission to agents or same off to straight buyers. Phone BROADWAY 2618, F3780. BAIR & NASH, 704 W. 6th st.

FOR SALE— BY OWNER.

Schloesser Apts., Second and Olive.

4-story brick, modern; big revenue producer; part realty or acreage, balance cash. DR. SCHLOESSER, Owner, 1904 Argyle ave., Hollywood. 57697.

FOR SALE—WESTLAKE NEW, MODERN, SMALL apartment property. Price $14,000. Half cash, balance mortgage. Ground alone worth $7500; leased for $140 per month. Biggest snap in city and a beautiful property. W. J. KELLY, 332 I. W. Hellman Bldg.

FOR SALE—OR EXCHANGE—SPLENDID BOYLE Heights business property; income 11 per cent. net on $40,000; mortgages $20,000. Submit. T. A. SMITH, Room 224 I. W. Hellman Bldg. F2095.

FOR SALE— Real Estate, Miscellaneous.

FOR SALE — HOUSE AND LOT SOUTHWEST, near Hoover. Flats and cottage on N. Flower st., close in. Ideal industrial site on Towne ave., near 8th; 1000 acres in Fresno county; a fine 3-story block in Redlands. All priced below real value. Will consider some trade. Address W, box 19, TIMES OFFICE.

FOR SALE—BUILDERS ATTENTION—I HAVE 22 clear building lots in Oakland, 48th and San Pablo sts., $27,000. Will exchange for Los Angeles or Pasadena. Address Y, box 292, TIMES OFFICE.

FOR SALE— Industrial Property.

FOR SALE—SNAP; 30 ACRES, INDUSTRIAL, 2 miles from Courthouse; R.R. facilities, worth investigating. Inquire 1705 E. NINTH ST. Broadway 1343.

FOR SALE— Suburban Property.

FOR SALE—ACRE HOME PLACE, 3 BLOCKS FROM cars, close in city, $1150, $200 down, $10 per month. PHONE 31473. CHILDS, 4219 Pasadena avenue. Mornings or evenings.

FOR SALE—½ ACRE, 147½x452, GOOD 5-ROOM California house, chicken yards, trees and sheds. $2250. Terms. R. H. ARNOLD, 5954 S. Hoover.

FOR SALE— Suburban Property.

FOR SALE—

CHOICE LAND.
FREE WATER STOCK.
EASY TERMS.

9 acres, only 13 miles from this office, on main county road, soon to be boulevard. Free water stock. Water delivered in 8-inch cement line. Close to postoffice, schools, stores, etc., and not far to trolley. Deep, rich loam soil. Will grow anything grown in California. Splendid for Valencia oranges. Only $700 per acre. See this at once.

CHAS. F. O'BRIEN CO.,
Suite 812 Union Oil Bldg.
Seventh and Spring sts.

FOR SALE—

GLENDALE-BURBANK ACRE.

AND HALF ACRE LOTS, LOCATED JUST ONE BLOCK FROM ELECTRIC CAR LINE AND ON PAVED COUNTY BOULEVARD. LOCATION SUPERB. SOIL UNSURPASSED. CLIMATE, THE BEST IN THE WORLD. CAR SERVICE EXCELLENT. WHAT MORE CAN YOU ASK? DON'T DELAY. SEE US IMMEDIATELY.

THE G. H. A. GOODWIN COMPANY,
302-3 Central Bldg., 6th and Main.
F3150. Main 7859.

FOR SALE—

6-acre Homesite North of San Vicente Blvd.

If you are in the market for a suburban home see this property, situated along the foothills overlooking the ocean and city. The greatest view you can imagine.

10 Acres in Hollywood, Improved.

$30,000 buys the best home site in the Hollywood district; an unsurpassed view of the city and ocean, on this property are two good houses and a garage.

If you are looking for foothill property between Hollywood and the ocean see us, WE HAVE IT.

C. N. CLINCH,
510 Black Bldg. F6071.
4th and Hill Sts.

FOR SALE—SPLENDID COUNTRY HOME, CONvenient to Los Angeles, Pasadena and Glendale, paved boulevard all the way. Ten acres in full bearing fruits. Good water supply. Elevation 1400 feet, no fog. Attractive well built well arranged 8-room modern bungalow from every window of which there is a magnificent view of mountains or valley. House has all modern conveniences, bath, toilet, gas, etc.; good barn, poultry yards, etc. Close to church, school, stores and rural free delivery mail service by the door. Just the kind of a California home you have always wanted to own. Let me show it to you and name price and terms. S. C. ROWE, Beverly Hills, California. Telephone Hollywood 10R1.

FOR SALE—IN THE BEAUTIFUL SAN GABRIEL Valley, on electric car line.

$9000—15 acres, fronting on car line, abundance of water.
$3000—5 acres, abundance of water; terms.
$1500—2½ acres, terms.
$4000—4 acres, 5-room bungalow, beautiful shade trees, young orchard, chickens, horse, and all implements.
$1650—2 acres, 4-room house and outbuildings; terms.
$1200—2 acres, small buildings; must have cash.

J. W. PINNEY, Room 6, Lyceum Theater, 227 South Spring st.

FOR SALE—5-ROOM BUNGALOW, A COMPLETE ranch on a large lot; 5-cent fare; 20 minutes 6th and Main. "A thing of beauty is a joy forever." Every inch under cultivation. Fine lawn, palms, hedge, pergolas and trellises; 30 varieties roses, all beauties; 17 kinds fruit trees, mostly bearing; orange, lemon, figs, grapefruit, avocado, etc. Vegetables ready for the table. If you want a home come and see it. Houses and runs for 100 chickens. Worth $3000. Leaving city May 1, will sell for $2000, easy terms. STEPHENSON AVE. car to Ditman, walk south 2 blocks. 1181.

FOR SALE—3 ACRES CLOSE TO CITY, HOUSE, barn, fruit trees, alfalfa, plenty of water; price $3500; also 3 7-10 acres close to city, first-class soil, water deed with land, new six-room modern house, barn, 205 fruit trees, loaded with fruit, horse, cow, two wagons, chickens, 100 rabbits, all farm implements, plenty of garden truck, marketed every day; a snap; price $5000. H. C. BLANEY, 430 W. 6th st.

FOR SALE—

Suburban homesites, and acreage our specialty, see us about property along the foothills between Hollywood and Santa Monica.

C. N. CLINCH,
510 Black Bldg. F6071.
Fourth and Hill streets.

FOR SALE—CHEAPEST FIVE ACRES IN MONTEbello, just east of city limits and near yellow car line. Plenty water, $250 per acre under anything around it. C. L. SIMMONS CO., 308 Trust and Savings Bldg., 6th and Spring.

FOR SALE—A FOOTHILL PARADISE NEAR LOS Angeles; 7 acres choice fruit ranch at half price; adjoining townsite overlooking beautiful Monte Vista Valley; only $4200, including double water system. Owner, 527 BIXEL. Phone 53409.

FOR SALE—BIG SACRIFICE, 18 ACRES, CLOSE in on main blvd. to San Pedro; best of soil; all in alfalfa; owner must have money. FIDELITY INVESTMENT CO., 924 Van Nuys Bldg. A4294; Main 8047.

FOR SALE—2 ACRES NEAR INGLEWOOD (CORner.) fine sandy soil, water piped, 4-room house, 2 barns, chicken-houses and corrals; price $2000; $500 cash. GARTON & TORIAN, 211 Laughlin Bldg., 315 S. Broadway.

FOR SALE—BIG LOT JUST OUTSIDE CITY, 100x180, to 20-ft. alley. Improvements all in; $25 down, $10 per month. 452 CHAMBER OF COMMERCE BLDG.

FOR SALE — WALNUT ORCHARD, IDEAL 21-acre bearing walnut orchard, inside city limits, Santa Ana; best of deep loam; pumping plant, 50 inches water; modern cottage, seven rooms. $1250 per acre, few days only; $3000 income this year. Terms. Exclusive agency. BOX 397, Santa Ana, Cal.

FOR SALE—BARGAIN, $2700. EASY TERMS, half-acre lot, two houses, 30 fruit trees, windmill, tank, chicken corrals. 774 FIRTH BLVD., Latin, Watts car.

Alhambra.

FOR SALE—GENUINE BARGAIN; LARGE LOT, 100x150, 5-room modern bungalow, with two sleeping balconies additional; gas range and heaters; barn; chicken-house, oranges, flowers and tropical shrubbery. Price $4000. WESTERVELT, 655 Pacific Electric Bldg. F5161; Main 5161.

Glendale.

FOR SALE—$850, 1-3 CASH, 50x174 FT., BEAUtiful lot at head of Marland ave. Also one 50x141 ft., on Brand Blvd., $1150. Or both together, making lot 50x315 feet, for $1850, all cash. HUGH H. WALLACE, owner, 1407 De Long st., Los Angeles, Broadway 6509.

FOR SALE—$50 DOWN, BALANCE SAME AS rent, modern 5-room bungalow, hardwood floors, beam ceilings, pressed brick mantels, buffet, book cases; beautiful view of mountains; lot 50x145; take Glendale car, get off at Dryden ave. and walk west to 1001 DRYDEN AVE. C. Haskel Jones, owner.

FOR SALE—A BEAUTIFUL 7-ROOM HOME WITH garage, furnace and all built-in features. Price $6500. Will consider an automobile or lot as part payment. C. R. CUMMINGS, 637 S. Hill, 60204. Main 5370.

FOR EXCHANGE—WHAT HAVE YOU AS FIRST payment, beautiful 7-room modern bungalow? All the latest built-in features, large corner lot, fine view; an ideal home. C. HASKEL JONES at 1001 Dryden ave. or call Main 4028.

FOR SALE—NEW, STRICTLY MODERN SIX-ROOM bungalow at Glendale, easy terms, low price; take some trade. W. L. TRUITT, Glendale. Both Phones.

Ramona Acres.

FOR SALE—ONE ACRE ON WILSON AVE., FACing Midwick Country Club, all city conveniences. Price $1600. J. F. SHAHAN, Owner, 2019 Huron st., City.

Santa Ana.

FOR SALE—OR EXCHANGE—FOR CLEAR LOT in or near Los Angeles; $1400 equity in a $2600 5-room thoroughly modern new cottage and garage on a double clean corner and three lots. MR. L. B. CADE, 1802 W. 2nd st., Santa Ana, Cal.

South Pasadena and Oneonta Park.

FOR SALE—AT A SACRIFICE, 150 FEET, EAST front, on Fair Oaks ave., at 40 per cent. less than you can buy adjoining property. This is absolutely a snap for someone and is a money-maker. Investigate at once. F. K. GROVES & SON, Pasadena Phone Col. 836; Home phone 39786.

HOLLYWOOD—

FOR SALE—

TWO BEAUTIFUL LARGE HOME SITES.

One 300 feet, fronting south on Hollywood Blvd. The other 2½ acres in foothills, north of Hollywood Hotel. Views from each of ocean, valley, city, foothills and mountains unsurpassed.

Either would make a profitable small subdivision. Come out and see them.

EDWARDS & GREEN,
Hollywood Blvd. and Highland ave.
57334. Phones Hollywood 921.

FOR SALE—HOLLYWOOD LOTS CLOSE TO CAR line; price way down at $10 per month. Winona blvd., lot; think of it, only $1250. We want the money.

CUMMINGS & JETER.
5135 Hollywood Blvd. 59523.

FOR SALE—

We specialize in Hollywood Boulevard frontage; lots and homes. Our auto will call for you.

C. N. CLINCH,
510 Black Bldg. F6071.
Fourth and Hill streets.

HOLLYWOOD RENTAL AGENCY, 6631 HOLLYwood Blvd. Home 579216. Specialize in Hollywood rental property. If you are looking for a house in Hollywood call on us and save time. We will show you.

FOR SALE — OR LEASE — BEAUTIFUL HOME with over acre grounds, situated north of Hollywood boulevard, between two car lines. Unexcelled view. For further information telephone HOLLY. 432 or HOME 57640.

TO LET—GOOD FURNISHED 8-ROOM MODERN home in beautiful Hollywood, near foothills; also bungalows for rent. Phone HOLLYWOOD 69, or 59595.

FOR SALE—$3500, SIX-ROOM BUNGALOW, NEAR Hollywood Hotel and High school; big double frontage lot, on car; terms. WEHRLY, 346 Broadway. 60167. Main 2843.

HOLLYWOOD—

FOR SALE—NEW 5-ROOM BUNGALOW, HARDwood floors throughout, automatic water heater, modern and up-to-date in every way; 50-ft. lot, fine view, good place to live; in West Hollywood. Price $2800, is much below real value; easy terms. Address W, box 66, TIMES OFFICE.

PASADENA—

FOR SALE—BEAUTIFUL 2-ACRE BUILDING SITE, between the Raymond and Huntington hotels; sightly corner, full grown trees, fruit and flowers, finest residence district in Southern California. Bargain for quick sale. Principals only. Owner, 223 CENTRAL BLDG.

FOR SALE— Beach Property.

FOR SALE—FIVE-ROOM FURNISHED COTTAGE; good condition, fine location, ocean front, Hermosa Beach. Price right. Inquire B. E. VAIL, 619 South Olive st., L. A. Phone Bdway. 1769.

Hermosa.

FOR SALE—BUSINESS LOT ON 14TH ST., NEAR Pier, $1500; adjoining lot held at $2500. 40-ft. lot on Hermosa ave., street work paid, $1200. RICE & HISS, 407 Security Bldg. F6232. Beach office, 20th st. Hermosa. Main 1483.

FOR SALE—CHEAP, HERMOSA BEACH LOT, 30x100. This is a choice lot, lies 3 blocks up from new pier; must be sold this week as I am leaving State. 162 N. BOYLSTON ST.

FOR SALE—BEAUTIFUL BUNGALOW ON OCEAN Front, 3 bedrooms, deep lot. HAROLD D. DALE, 1111 Trust and Savings Bldg. F6202.

Long Beach.

FOR SALE—LOT, $325, TWO $625, NEAR CAR and school. Owner, MAIN 4063 forenoons.

Venice and Ocean Park.

TO LET—

SELKIRK APARTMENTS, CORNER SEASIDE TERRACE STREET AND OCEAN FRONT PROMENADE, SANTA MONICA.

HAVE GLASS PORCHES WITH FINEST MARINE VIEW IN THE WORLD.

HOT WATER THAT IS HOT.

STEAM THAT HEATS.

TELEPHONES, ELECTRIC LIGHTS, GAS AND EVERY MODERN CONVENIENCE.

YOU CAN BUY GROCRIES AND SUPPLIES FROM ANYONE YOU WISH.

YOU CAN HAVE YOUR LAUNDRY DONE BY ANY LAUNDRY YOU WISH.

THE MANAGER DOES NOT MAKE COMMISSIONS FROM GROCERYMEN, DRUGGISTS, MEAT MARKETS, ETC., CAUSING YOUR SUPPLIES TO COST YOU MORE MONEY. NO RAKE OFF AT THE SELKIRK. YOU GET YOUR FULL MONEY'S WORTH. FOR FULL PARTICULARS REGARDING THE SPECIAL SPRING RATES FROM NOW UNTIL JULY 1ST AND SPECIAL SUMMER RATES IF COMMENCING NOW, SEE THE MANAGER, MRS. MURDOCK, IN THE OFFICE ON THE FIRST FLOOR OF SELKIRK APARTMENTS.

FOR SALE—

EXTRAORDINARY VALUE HERE.
OCEAN BREEZE SUNSHINE HAPPINESS
SANTA MONICA BAY DISTRICT.

Seven rooms, hardwood floors, cement porch, extra large living room, with ornamental fireplace, beautiful bookcases, roomy dining room, elegant sideboard; the bedrooms are extra large, strictly up-to-date kitchen, and the sun parlor is a dandy. Cement basement with furnace. Dainty wall decorations in exquisite taste. Elegant plumbing throughout. Not a detail has been omitted. Size of lot is 165 ft. front, 218 ft. rear and 143 ft. deep. Beautiful lawn and flowers and 27 full bearing fruit trees. It will be worth your while to see this place. For further information, see JAPS-KILL, 177 Pier ave., Ocean Park, Cal. Auto at your service daily. Write for Sunday appointments.

FOR SALE—A BIG CORNER LOT NORTH OF Venice for $5250, worth $8000. A-1 for apartment houses. $8500 is actual cost of an 8 months' old, 7-room Palisades modern home; owner will sacrifice for $6500, as she needs money; $4000 cash. $2500 3 years. $452 a foot is greatest snap of an ocean-front lot north of Venice. $2500, large lot and house, 3 blocks of ocean, for $2100 cash. See ALLEN & IRWIN, 1507 Trolleyway, Venice.

FOR SALE—

On ocean front, fine new apartment building at a bargain, income $532 per month. See me now.
JEROME REYNOLDS,
A5386. 312 H. W. Hellman Bldg.
Broadway 2781.

FOR SALE — CHEAP, GOOD LOT ON GOOD ground, near Venice City Hall. Phone 855, SANTA MONICA.

Santa Monica.

FOR SALE—LOTS IN SANTA MONICA, SPLENdidly located, $350 and $450; very easy terms. Apply 1019 WRIGHT & CALLENDER BLDG. Phone F2445.

FOR SALE— Harbor Property.

FOR SALE—WE ARE BUYING HARBOR LOTS. Join the Harbor Home Club and get our club's special discount. See C. F. ELLIS, 432 Chamber of Commerce Bldg. Phone Broadway 333.

San Pedro.

FOR SALE—

AT SAN PEDRO.
MODERN BUNGALOW.

Located in best restricted district. Cement walk and porch, brick foundation and porch, columns, built-in fixtures, fireplace, hardwood floors, beautiful interior finish.

FIVE ROOMS, BATH
FOR $3000.

Will take $600 down and balance in monthly payments.

Apply to owner, J. BROWN, Sunset West 198.

FOR SALE— Country Property.

FOR SALE—
CHOWCHILLA. CHOWCHILLA.

One hundred and eight thousand acres, farm lands de luxe.

UNITED STATES FARM LAND COMPANY, Owners,
822 Trust and Savings Bldg.
"Wholesalers of Land That Farmers Demand."

FOR SALE—

11,000 acres at $12 an acre. 1000 head of cattle. Three live springs. 12 miles east of La Grande near the town of Planada. Best stock ranch in California. Several thousand acres of farming land. For large and small tracts see

GIANELLI & RICE,
Cor. Weber avenue and Sutter street,
Stockton, Cal.

FOR SALE—280 ACRES, COACHELLA, WITHIN one mile of town. The best in the valley, and only $125 per acre. Would consider some clear property as part payment. A2520. BRADLEY, 420 Black Bldg.

FOR SALE—

At Planada, near Merced in San Joaquin Valley, 20 acres fine level land, with water; owner must realize. For price and terms see WOODRUFF, 217 L. A. Investment Bldg.

FOR SALE—A BARGAIN, 150 ACRES NO. 1 soil; one of the garden spots of California. Lots of alfalfa; pumping plant and canal; fine buildings. Land here sells for $200 per acre. Want to leave; will take $150 per acre if disposed of at once. Come and see for yourself. W. T. KNEEN, P. M., Paige, Cal., Tulare county.

FOR SALE—40 ACRES A1 ALFALFA LAND TWO large barns, good California house, other outbuildings; windmill and tankhouse; A1 pumping plant; plenty ditch water, 24 cows in fariey; price $5000; also 80 acres for $2000; will sell separate; will take $2000 in Los Angeles property, if clear. Address R. H. FRAY, R.R. 3, box 87, Kingsburg, Cal.

FOR SALE—IN THE NOTED MODESTO IRRIGAtion district, 1½ miles from Modesto, the county seat, on direct road to Stockton. 25 acres alfalfa, 10 acres in orchard, 2 houses, barn, tankhouse, windmill. As a whole or divided. Price and terms on application. J. C. GALLOWAY, R.D. 4, Box 124, Modesto, Cal.

FOR SALE—COUNTRY PROPERTY—

20 acres at Fallbrook, good for oranges, lemons, olives, or any kind of deciduous fruits; $125 per acre; easy terms.

L. T. KIBLER,
Main 4317. 346 Title Insurance Building.

FOR SALE—WHITTIER, 70 ACRES, HIGHLY IMproved, modern house and buildings, abundance of water, 2 pumping plants, all kinds of fruit; one of the show places of California. $575 per acre. Terms. Owner, 223 CENTRAL BLDG.

FOR SALE—420 ACRES ALFALFA AND FRUIT, all improved and under irrigation; electric pumping plant; large dairy and improvements, worth $12,000. Owner, box 522, MADERA, Cal. Easy terms to good parties.

FOR SALE—

30-acre tract with water, suitable for fruits, vegetables or alfalfa. For information address V, box 508, TIMES BRANCH OFFICE.

FOR SALE—$7000, SACRIFICE PRICE; I AM THE owner of 10 acres of the finest orange land in Covina; beautiful homesite. Not touched by frost last year. 233 BRYSON BLDG. F2143.

FOR SALE—THE BEST ALFALFA, WALNUT AND potato land in Southern California. No fake. Call and see us, willing to show. AVISE & DODSON, No. 111 S. Broadway.

FOR SALE—ALL OR PART OF 80 ACRES, FINEST subirrigated land, near San Fernando, with flowing springs; $200; about $4000 cash, balance easy. Positive snap. E. FLORCKEN, 709 S. Hill.

FOR SALE—DON'T FAIL TO SEE THE FREE moving pictures on the Modesto Irrigation District, each day at 11:30 a.m., at the CHAMBER OF COMMERCE, Lecture Hall.

FOR SALE—360 ACRES NEAR ESCONDIDO, $16 acre, half cash. Suitable for stock ranch, fruits or subdivision. Plenty water. 636 W. 16TH. 23329.

FOR SALE—

10 acres in alfalfa, under irrigation, near growing town in San Joaquin Valley; owner is very anxious to sell. Address V, box 500, TIMES BRANCH OFFICE.

FOR SALE— Country Property.

FOR SALE—

IF YOU WOULD SEE

REAL ACTIVITY

THAT MEANS PROGRESS—

IF YOU WOULD SEE LAND WITH RICH, SANDY SILT SOIL, EASILY WORKED—

AN ABUNDANCE OF WATER AND THE CEMENT PIPE SYSTEM THAT SERVES IT FOR IRRIGATION—

A DOMESTIC WATER SYSTEM THAT WILL SUPPLY THE HOMES OF THE ORCHARD OWNERS—

THE HOMES BUILT AND BUILDING—

ADJOINING GROVES IN FULL BLOSSOM, ASSURING A RICH GOLDEN HARVEST NEXT SEASON—

ARRANGE WITH US FOR A VISIT TO GIBRALTAR ACRES AT BLOOMINGTON.

SEE THE LAND IMMEDIATELY—SEE THE REASON FOR SO MANY SALES OF ORCHARD HOME TRACTS—

TERMS, $5 PER ACRE PER MONTH (INCLUDING PAYMENT ON PRINCIPAL AND INTEREST) AND $20 DOWN PER ACRE. PRICE AS LOW AS $450 PER ACRE. PLANTED TO OLIVE, ORANGE OR LEMON TREES.

GIBRALTAR

Isaiah Martin, President,
142 S. Spring St.
Home 10317. Main 9152.

FOR SALE—

DO YOU KNOW

that the shrewdest, keenest, most far-sighted investors in Los Angeles are buying thousands of acres in ANTELOPE VALLEY?

Ranchers are settling in this rich valley by the score. Tremendous acreage is being cleared. There have been about 200,000 fruit trees set out this season and 6000 acres sowed to alfalfa recently. Ninety thousand acres have changed hands and values have increased 100 per cent. in the past year. These are certainly good reasons why you should

BUY LAND
in
ANTELOPE VALLEY.

We offer you 20, 40, 60 and 80-acre tracts on the railroad, one-mile south from Lancaster
at
ONE HUNDRED DOLLARS
per acre.
VERY EASY TERMS.
CENTINELA LAND COMPANY,
1009 Title Insurance Bldg.
Main 6913. A4229.

FOR SALE—

BARGAINS IN LAND.

ARE YOU LOOKING FOR ALFALFA LAND?

ARE YOU LOOKING FOR ORANGE LAND?

ARE YOU LOOKING FOR LAND FOR GENERAL FARMING PURPOSES?

ARE YOU LOOKING FOR AN INVESTMENT?

IF SO, WE CAN GIVE YOU ONE OF THE BEST BUYS IN LOS ANGELES COUNTY TODAY. WE HAVE FOR SALE FOUR PIECES OF LAND AT BARGAIN PRICES, ABSOLUTELY GILT EDGE, LOCATED IN THE VERY BEST PART OF THE WONDERFUL SAN FERNANDO VALLEY, AND YOU CAN'T FAIL TO MAKE MONEY ON ANY ONE OF THEM, WHETHER YOU IMPROVE OR NOT. ONE IS IMPROVED WITH LARGE CALIFORNIA HOUSE, BARN AND GOOD WELL. SEE US BEFORE YOU BUY. 10 TO 25 ACRES; TERMS.

THE G. H. A. GOODWIN CO.,
302-3 CENTRAL BLDG. SIXTH AND MAIN.
F3150, MAIN 7859.

FOR SALE—

Southern California Stock Ranches.

27,000 acres, railroad five miles, running stream and springs, $8 acre.
2500 acres, railroad 12 miles, creeks and springs, $4 acre.
6000 acres, railroad 5 miles, living stream, $12 acre.
47,500 acres, on river, $16.50 per acre.
22,000 acres, on coast, well watered, $25 acre.
3000, near coast, excellent, $25 acre.
6900, river frontage, $20 acre.
2400 acres, railroad 12 miles, $12 acre.
10,000 acres, controls 35,000 acres government land, 30 good springs, $10 acre.
2000 acres, on coast, 25 acres in walnuts, oranges and lemons, no frost, $50 acre.
4200 acres, dairy ranch, railroad 2 miles, $17 acre.
8000, San Joaquin section, $12.50 acre.

Northern California Stock Ranches.

10,000 acres at $10, 3800 at $8; 4100 at $10; 5100 at $8; 1400 at $7.50; 3700 at $8; 4000 at $12.50; 3700 at $7.

Farming and Range Land.

14,000 acres, 8000 acres sugar beet land, near factory, 1½ miles to railroad, $32.50 acre.
22,000 acres, including town lots, railroad three miles, $27.50 acre.
5600 acres, on railroad, ocean frontage, $34 acre.
3700, near Santa Barbara, lemons and olives, $60 an acre.
1233 acres, on coast between Santa Barbara and Ventura, $32.50 acre.
12,000 acres, 9000 farming, 2000 level, alfalfa land, excellent water right to irrigate all, $8.50 acre.

GEORGE A. BLACK, 905 State st., Santa Barbara.

FOR SALE—

$14.25 A TON

average price last year for

alfalfa in the field in

ANTELOPE VALLEY.

Don't you think you better buy

ALFALFA LAND

at

$100 PER ACRE

in the

ANTELOPE VALLEY?

CENTINELA LAND COMPANY,
1009 Title Insurance Bldg.
Main 6913. A4229.

FOR SALE — A SWELL LITTLE HOME RANCH of one acre, located between the towns of Inglewood and Hawthorne, on the yellow car line, 4 blocks west of track, finest of soil, all set fine fruit trees, has a fine 5-room modern bungalow, plastered, fine barn, fine chicken colonies with runs, fine brooder-house, fine cellar, beautiful flowers, and lawn, all fixed for a fine chicken ranch, owner has ranch stocked with the finest of chickens and is making money, but will have to sell onaccount of being disabled with rheumatism and cannot get around. Price $4500, mtg. $2200; will take $2300 cash. For an up-to-date place this is it.

See Mr. Daniel, Exclusive Agent, with GIBRALTAR INV. AND HOME BLDG. CO., 502 American Bank Bldg., Second and Spring.

FOR SALE—

CALIFORNIA LANDS $9 TO $25 PER ACRE.

If you want a home or want to make an investment in land in the best section of California where you can buy good alfalfa and fruit lands at from $9 to $25 per acre and upwards, call and see me. I have the best legitimate offerings in the State which invite the most rigid investigation. The land, locations and values tell their own investment story.

JOHN F. SULLIVAN,
LANDS AT WHOLESALE,
Suite 518 Van Nuys Bldg.,
Los Angeles.
Sunset, Main 667.

FOR SALE—

TO FACILITATE THE SETTLEMENT OF AN ESTATE, 60 acres of the finest land on the east side of the San Fernando Valley, within 25 minutes of the city by boulevard. Can be sold away below the market. Let us show it to you. Call J. H. Hill or R. L. McKee, with CALIFORNIA REAL ESTATE AND BUILDING COMPANY, phone 10685; Main 6661.

FOR SALE—

20 acres, $150.

Balance $15 a month; this is the best of fruit and vegetable land; water in this district has been struck at 20 feet. Price is $75 acre. Investigate this. No agents. See Owner, 216 L. A. INVESTMENT BLDG.

FOR SALE—21-ACRE WALNUT SNAP IN SANTA Ana; quick. Ask O. H. ANDERSON, 306 Bryson Bldg. A4023.

FOR SALE—

20 acres unimproved fruit land on Santa Fe main line, near good town; low price for quick sale. Terms. Address MR. PATRICK, 5818 Estrella ave., city.

FOR SALE— Country Property.

FOR SALE—

5-ACRE FARM.

$300 CASH.

EIGHT YEARS TO PAY THE BALANCE.

Let your crops take care of the payments. Plant fruit trees NOW and set out vegetables between the rows until they reach maturity. Peaches, apricots and walnuts are money makers. In a few years you own an orchard worth at least $700 or $800 an acre and should have an income of $2000 annually.

Only 7½ miles from the city, near auto boulevard and electric car line. Valuable water stock FREE with each acre. A splendid orchard or small ranch site. Only one or two such snaps left. SEE US AT ONCE.

JANSS INVESTMENT COMPANY,
611-13 SOUTH HILL STREET.
Home 10345. Phones. Bdwy. 2468.
Selling Agents for
North Lankershim Land Company.

FOR SALE—

BETTER LAND

FOR LESS IN THE

ANTELOPE VALLEY.

CENTINELA LAND COMPANY,

1009 Title Insurance Bldg.

Main 6913. A4229.

FOR SALE—2 BIG SNAPS.
IN
SAN JOAQUIN VALLEY.

SUBDIVIDERS, ATTENTION.

400 ACRES.

Bounded by three good roads, level land, sandy loam soil, finest water conditions, 17 to 25-foot lift; close to markets; best transportation facilities; no alkali; called non-hardpan land.

330 ACRES.

Located near the above with the same conditions. Surrounding property retailing at $150 per acre.

PRICES FOR A QUICK MOVE ONLY
$57.50 PER ACRE, ON EASY TERMS.
LOS ANGELES HOME CO.,
624 Exchange Bldg., Third and Hill sts.

FOR SALE—

DO YOU WANT YOUR MONEY'S WORTH?
THEN BUY
THE CREAM
OF THE
SAN JOAQUIN.
$95—PER ACRE—$95.

PRICES ADVANCE MAY 1 TO $125 PER ACRE. WOULD BE CHEAP AT $175.

LOCATED 12 MILES S. E. OF STOCKTON, CAL.

RICH, SANDY LOAM, LEVEL SOIL, IDEAL FOR ALFALFA, FRUITS, NUTS, BERRIES, VEGETABLES, ETC. OUR NEXT EXCURSION THURSDAY, APRIL 24.

SAN JOAQUIN LAND & WATER CO.,
624 EXCHANGE BLDG., AND 413 S. HILL ST.

FOR SALE—
$2500. BIGGEST SNAP IN ACREAGE. $2500.
EASIEST TERMS.

5 acres located near Fullerton, level, with water, in abundance from main irrigation ditch adjoining young orange trees set out in September on adjoining property entirely uninjured from frost; this is an ideal piece of land for a home to set to oranges, alfalfa, or is big money in raising sweet potatoes; only $500 cash required, balance easy terms, 6 per cent.

WILLIAMS BROS. CO.,
236 H. W. Hellman Bldg. Fourth and Spring.

FOR SALE—

FROST IS WELCOME
IN BEAUMONT VALLEY

Where the Prize Red Apple and every variety of deciduous fruit grows, and where dry farming is a great paying proposition. We just now offer on reasonable terms a bargain in fruit land, and a choice farm at prices that will convince. We cannot consider exchanges—Beaumont lands sell on cash basis. Come and see this country, 81 miles from Los Angeles on the S. P., with the purest of mountain water, the richest of soils, and an unrivaled climate, where we are having the "call" from the buyers. Honest treatment accorded to everyone.

KIERON LAND CO.,
Beaumont, California.

FOR SALE—

SAN ANTONE VALLEY,
WEST OF VICTORVILLE.
80 Acres, 160 Acres, 140 Acres, 540 Acres.
$20 PER ACRE.
LEVEL, RICH SOIL, PLENTY OF WATER.

You will never again have an opportunity to buy land at the front door of the best market on the Pacific Coast at the price. Alfalfa, hogs, poultry and dairy products go together. This is the place. Apples, plums, prunes, cherries, currants, gooseberries and all deciduous fruits grow to perfection in San Antone Valley; sandy loam soil. All the staples of the market can be raised on these lands; 100 miles from Los Angeles. Half cash will buy any one of the above pieces. LORS, 344 Bradbury Bldg.

FOR SALE—REAL BARGAINS IN LAND: 1468 acres level land, rich soil; no alkali; sufficient running water to irrigate entire tract, 1000 acres can be irrigated by gravity; alfalfa or fruit; improvements; no heavy winds; healthful climate; 157 acres level land; rich soil; no alkali; alfalfa; can irrigate; with partial improvements. On market only few days. For particulars write, J. C. PREWITT, Santa Margarita, San Luis Obispo County, Cal.

FOR SALE—

Land that will produce 500 bushels of potatoes to the acre. Will sell from 10 acres up. Prices low, easy terms. Water and rail transportation to best markets in California. Call or write at once, don't delay.

RIVER GARDEN FARMS,
323 South Hill st. Los Angeles, Cal.

FOR SALE—

3000 ACRES, FRESNO COUNTY.

All choice, level land, suitable for all kinds fruit, near railroad. Water at 30 feet. Price $70 per acre. Terms—$50,000 cash, $50,000 exchange, balance 5 years at 6 per cent.

T. L. KERR, 214 Frost Bldg.

FOR SALE—ONE HUNDRED-ACRE ALFALFA ranch near San Bernardino; artesian well, abundance of water; land sub-irrigated; fine market; will sell for $250 per acre; terms; surrounding land sells at $350 to $400 per acre. Would also consider exchange for Los Angeles property. See MR. HIGGINBOTHAM, 831 Union Oil Bldg.

FOR SALE—$12.50 PER ACRE, IMPROVED FARM with house, barns, all fenced, 170 acres cultivated, water, oak timber, 10 miles from San Miguel, Cal., on stage line and rural route. This is an all-cash price for quick sale. Owner is an old and feeble man, living on the place, and must sell at once. JAMES THOMPSON, 426 Mason Bldg.

FOR SALE—$35 PER ACRE. BEST BUY IN Fresno county. 2720 acres absolutely level and ready for plow, 2 miles from R. R., water 60 ft., with 20-foot lift, proven by wells on all sides. FRISBIE or JUSTEMA, California Real Estate and Building Co., 5th floor, 631 Spring. 10685, Main 6661.

FOR SALE—ACREAGE.

60 acres deeded land, no incumbrance. Fine for apples or hardy fruits. Within 60 miles of Los Angeles, near small town. Price $25 per acre. Terms.

A. E. RUDELL,
629 Story Bldg.

FOR SALE—I WANT 30 PEOPLE WHO CAN PAY $100 cash and $25 per month for 14 months. Every cent of the money will go to purchase about 1200 acres of choice alfalfa and fruit land, develop, subdivide and sell in 10 and 20-acre tracts. It's a money-maker. G. D. AMENT, 344 Bradbury Bldg.

FOR SALE—

FREE HOMESTEADS—2,000,000 ACRES.

Deeded lands, $8 to $40 acre; ready for plowing; yields 25 to 60 bushels wheat. Finest inland climate; low homeseeker's excursions. Write for literature. IMMIGRATION BUREAU, C. M. & St. P. Ry., Seattle, Wash.

FOR SALE—

Planted to Alfalfa.

20 acres this spring; fine water supply, near good town, all conveniences; on Santa Fe Railroad; a good buy at low price and terms. Address E. G. HANSON, 913½ Dorris st., city.

FOR SALE—SECTION OF LAND IN KERN county. Good soil, abundance of water and near railroad. Land adjoining sold lately, brought $120 an acre. This if taken soon can be had for $45 an acre. See W. H. MILLER, in barber shop Y.M.C.A. building.

FOR SALE—ACRE AND A HALF, NEAR TORrance, piped with water, in settled community; will sell reasonable; terms, $50 down and $20 per month; usual interest. See MR. HIGGINBOTHAM, 831 Union Oil Bldg.

FOR SALE—THE BEST ALFALFA RANCH IN Southern California. Within fifty miles of Los Angeles; 320 acres in full stand; perfectly stocked and equipped in every particular.

J. KINGSLEY MACOMBER COMPANY,
608 Hibernian Bldg.

FOR SALE—WALNUT GROVE, 9 ACRES ON Valley boulevard, trees 20 years old; a sure and good income. Price $12,000. Part for home in Pasadena or Los Angeles. Owner, O. ARNOLDT, 1221 Leighton ave. Phone Vermont 1131.

FOR SALE—

A dandy, 4-acre ranch, all planted, water piped. A bargain, only $4800. Terms to suit.

See MARTIN & JOHNSON,
224 Lissner Bldg.

FOR SALE—7½ ACRES IN SAN GABRIEL VALley, 17 miles east of Los Angeles, on Covina electric railway. Abundance of water. Part of Baldwin Ranch. Owner, H. K. WHEELER, 1201 Hibernian Bldg. Home Phone F8359. Residence Phone 50000.

FOR SALE—22 ACRES OF THE FINEST RANCH and location in Los Angeles county, only 5 miles from city limits; 6-room house, 2 wells, motor, fine barn, trees; on 3 principal streets. For bargain and location can't be beat. R. G. ROBERTS, 508 Mason Bldg. F2630, Main 2015.

FOR SALE—OR EXCHANGE—HAVE SEVERAL high-class alfalfa and orange ranches in and around Riverside, Moreno, Perris and San Jacinto, to trade for L. A. Call for JORDAN, Home A1626, Room 1020, Trust and Savings Bldg.

FOR SALE—

40 acres, 40 miles from Fresno, near a growing town; plenty of water, rich soil, perfect drainage; ideal for figs; all kinds of fruits and vegetables, and alfalfa can be raised. Address W. C. WILSON, 87 S. Euclid ave., Pasadena.

FOR SALE—TEN ACRES ORANGE LAND AT Glendora, in proven frostless location. O. H. MYRICK, Owner, International Bank Bldg. F3521.

FOR SALE—

Owner has ten acres best alfalfa land, with all water he can use. Best reasons for selling. For information call VERMONT 1989 after 7 p.m.

FOR SALE—OR TRADE FOR CITY PROPERTY. 120 acres of scenic Topanga Canyon land. Write HINKER, 255 E. Ave. 48.

Santa Cruz.

FOR SALE—RANCHES, HOMES, ACREAGE. FREE list. WILSON BROS., Santa Cruz, Cal.

FOR SALE— Country Property.

Antelope Valley.

FOR SALE—BEST LANDS FOR ALFALFA, dairy, stock, turkey, [illegible] excluding citrus fruits. [illegible] elevation 2800 feet, artesian [illegible] Surface water from 20 to 60 ft. [illegible] from $25 to $100 per acre. [illegible] veloped, with improvements [illegible] have several choice acreage [illegible] will arrange for personal [illegible] only. This is the coming valley of [illegible] fornia. WHIDDEN & TAYLOR [illegible] Portland Ranch,) Lancaster, Cal.

SAN JOAQUIN VALLEY—

FOR SALE—AT A BARGAIN PRICE [illegible] of fine alfalfa land [illegible] Tulare county; adjoining land [illegible] Want to sell at once. Price [illegible] half of it. Write GEO. D. BARBER, [illegible]

FOR SALE—640 ACRES OF EARLY [illegible] land at the foothills, Tulare [illegible] beautifully protected, splendid water [illegible] ulne bargain. Owner, 3624 WHI[illegible] Angeles. 77283.

FOR EXCHANGE—160 ACRES, [illegible] Fine soil, short water lift, [illegible] clear Southern California property. [illegible] 41764.

FOR SALE—160 ACRES FINE ALFALFA [illegible] near Kerman, Fresno county. Price [illegible] is a snap; only about one-half [illegible] D. BARBER, Brawley, Cal.

IMPERIAL VALLEY—

FOR SALE—

If you are looking for the [illegible] Imperial Valley lands we have over [illegible] proved and unimproved land, all [illegible] water, for you to select from. [illegible] Brawley, California, or

EDWARD E. [illegible]
441 Chamber of [illegible]

FOR SALE—I HAVE A 320-ACRE [illegible] sale. Soil and water in Imperial Valley [illegible] make you rich. This particular [illegible] for one-half of its value. [illegible] BERG, 204 Douglas Bldg. [illegible]

FOR FREE INFORMATION AND [illegible] about all parts of Imperial Valley [illegible] IMPERIAL VALLEY [illegible] Suite 440-441 Chamber of Commerce [illegible]

FOR SALE—10 ACRES OF FINE [illegible] 3½ miles southwest of El Centro [illegible] all kinds of excellent crops. [illegible] KING, 758 South Hill st., or call [illegible] F2453 for appointment.

FOR SALE—BIG BARGAIN FOR A [illegible] 320-acre relinquishment, fine [illegible] Come and get details.

H. M. FRASER & COMPANY
900 Title Insurance Bldg. [illegible]

WANTED—RELINQUISHMENT IN IMPERIAL [illegible] ley, where water can be secured [illegible] price. Address 1536 WEST 20TH ST., [illegible]

FOR SALE—274.17 ACRES, EAST OF [illegible] under high line canal; price $27.50 [illegible] F. M. WELLS, Sole Agent, 708 Title [illegible]

GOVERNMENT LAND—

WANTED—PARTY RIGHT TO [illegible] and planting to alfalfa 640 [illegible] LAND. Our object is co-operative [illegible] takes $210 to file and [illegible] Land with plenty of gravity water [illegible] Here is your chance to get 40 [illegible] all seeded and cared for 5 years [illegible] will be no location fees charged [illegible] to the lands. See MR. GRANT, 411 [illegible] before Saturday.

WANTED—PARTIES TO TAKE UP [illegible] LAND IN ONE OF THE BEST [illegible] VALLEYS IN SOUTHERN CALIFORNIA [illegible] ALFALFA; IDEAL FOR APPLES [illegible] CLIMATE, SUMMER RAINS, [illegible] NO LEVELING REQUIRED, NEAR [illegible] AND WE WILL SATISFY YOU [illegible] WATER. LOS ANGELES HOTEL, [illegible] HILL ST.

ARE YOU NEGLECTING TO TAKE [illegible] of your right to 160 or 320 acres [illegible] land, close to Los Angeles, with [illegible] hard-pan? The very best apple [illegible] in the Southwest. Come in and [illegible] it. Go where there is plenty of water. [illegible] Bradbury Bldg.

IF YOU WILL USE YOUR [illegible] and will come in or write to us [illegible] you of a place where you can take [illegible] acquire 320 acres of level, [illegible] years; good rainfall, close to [illegible] acre of water. NEECE-EVERETT [illegible] Bldg., Fourth and Hill.

FOR 640—WEST OF VICTORVILLE [illegible] of 640 acres of fine [illegible] grain land, offered for $[illegible] is day. Can show [illegible] You pay no commission [illegible] FLOWER ST., Los Angeles.

$1 AN ACRE PAYS FOR YOUR [illegible] valley; soil and climate [illegible] feet. Particulars, Phone M. [illegible] CO., 230 San Fernando Bldg.

WE CAN PLACE YOU ON FERTILE [illegible] for 25 cents per acre; [illegible] rigation. Come and see us. [illegible] OF COMMERCE BLDG.

FOR SALE—IMPERIAL VALLEY, [illegible] have 160 acres of my claim [illegible] at $1000 per month. [illegible] sacrifice. Going back tonight. [illegible] LUCAS.

I HAVE THREE FIRST-CLASS [illegible] or homesteads open for location [illegible] BLYTHE. 242 Title Insurance Bldg.

---

160 IN IMPERIAL VALLEY, [illegible] horses, wagon, buggy, [illegible] 625 S. BURLINGTON ST.

PALO VERDE—

FOR SALE—

FOR PALO VERDE VALLEY [illegible] Alfalfa, dairy, or stock [illegible] and unimproved, on easy terms. [illegible]

H. M. FRASER & [illegible]
900 Title Insurance [illegible]
Home Phone [illegible]

ORANGE AND LEMON [illegible] For Sale, Exchange [illegible]

FOR SALE — 11.57-ACRE [illegible] grove, on state highway, [illegible] Fullerton and Anaheim; [illegible] highly improved orange [illegible] houses in value and [illegible] inside of a few years; [illegible] county; price is $2000 [illegible] this vicinity can afford to [illegible] of in this is an [illegible] pended income. GEO. A. GRAY, [illegible] Fullerton.

FOR EXCHANGE—FROSTLESS [illegible] 5 acres, 10-year-old navels, [illegible] Abundance water; trees [illegible] Want bungalow to $4000, [illegible] Glendale way.

See J. O. Brown, [illegible]
PACIFIC HOME BUILDERS
333-335-337 S. [illegible]

FOR SALE—BEAUTIFUL ORANGE [illegible] along foothills, good buildings [illegible] and lemon grove (not hurt by frost) [illegible] sell 5 to 27 acres. Phone [illegible] of P. E. car. E. A. MILLER, [illegible]

FOR SALE— Poultry Ranches.

FOR SALE—FOOTHILL POULTRY [illegible] 2 acres, 5-room bungalow [illegible] Leghorn hens, up-to-date [illegible] Near Baldwin station [illegible] March, $237.14. Price [illegible]

---

5 acres, modern 6-room [illegible] ment, completely furnished [illegible] outhouse 16x120; 3 acres [illegible] very close to above [illegible]

See J. O. Brown, [illegible]
PACIFIC HOME [illegible]
333-335-337 S. [illegible]

FOR SALE—$22.25 DOWN AND [illegible] gets you half acre of [illegible] house. Only a few left [illegible] OF COMMERCE BLDG.

FOR SALE—
Country Property.

Antelope Valley.

FOR SALE—BEST LANDS FOR ALFALFA, dairy, stock, turkey, chicken and [illegible] excluding citrus fruits. 80 miles from Los Angeles; elevation 2500 feet, artesian and pumping. Surface water from 20 to 60 ft. [illegible] from $25 to $100 per acre. Approximately [illegible] veloped, with improvements, from $125 and [illegible] have several choice acreage for immediate [illegible] will arrange for personal inspection by [illegible] only. This is the coming valley of Southern California. WHIDDEN & TAYLOR (Proprietors of Portland Ranch), Lancaster, Cal.

SAN JOAQUIN VALLEY—

FOR SALE—AT A BARGAIN PRICE, 160 ACRES of fine alfalfa land unimproved, in best section, Tulare county; adjoining land brings $100 per acre. Want to sell at once. Price 60 per acre; for half of it. Write GEO. D. BARBER, Brawley, Cal.

FOR SALE—640 ACRES OF EARLY [illegible] land at the foothills, Tulare county; good [illegible] beautifully protected, splendid water facilities [illegible] size bargain. Owner, 3824 WISCONSIN ST., Los Angeles. 77283.

FOR EXCHANGE—160 ACRES, CLEAR, [illegible] Fine soil, short water lift, near railroad [illegible] clear Southern California property. Phone [illegible] 41704.

FOR SALE—160 ACRES FINE ALFALFA LAND near Kerman, Fresno county. Price $50 per acre [illegible] is a snap; only about one-half its value. Write GEO. D. BARBER, Brawley, Cal.

IMPERIAL VALLEY—

FOR SALE—If you are looking for the best bargain in Imperial Valley lands we have over 30 listings of proved and unimproved land, all under gravity water, for you to select from. See Edward [illegible] Brawley, California, or EDWARD N. ALCOTT, 441 Chamber of Commerce, Los Angeles.

FOR SALE—I HAVE A 320-ACRE PIECE [illegible] sale. Soil and water in Imperial Valley will make you rich. This particular piece can be [illegible] for one-half of its value. Inquire NATHAN LANDSBERG, 204 Douglas Bldg. 14276; Bdwy. 1317.

FOR FREE INFORMATION AND LITERATURE about all parts of Imperial Valley call at IMPERIAL VALLEY HEADQUARTERS, Suite 440-441 Chamber Commerce Bldg., Los Angeles.

FOR SALE—10 ACRES OF FINE SOFT LAND 3½ miles southwest of El Centro. Has grown all kinds of excellent crops. Address [illegible] KING, 756 South Hill st., or call Main 7[illegible] F2453 for appointment.

FOR SALE—BIG BARGAIN FOR A FEW DAYS, 320-acre relinquishment, fine soft soil [illegible] Come and get details. H. M. FRASER & COMPANY, 900 Title Insurance Bldg. Phone Home A5721.

WANTED—RELINQUISHMENT IN IMPERIAL VALLEY, where water can be secured. Give location, price. Address 1536 WEST 21ST ST., city.

FOR SALE—274.17 ACRES, EAST OF BRAWLEY, under high line canal; price $27.50 per acre. F. M. WELLS, Sole Agent, 705 Union Oil Bldg.

GOVERNMENT LAND—

WANTED—PARTY EIGHT TO JOIN US IN [illegible] and planting to alfalfa 640 acre CAREY ACT LAND. Our object is co-operative farming. It takes $210 to file and secure 40 acres of Carey Land with plenty of gravity water to start [illegible] Here is your chance to get 40 acres of [illegible] all seeded and cared for 5 years. Join us; [illegible] will be on location first charged. [illegible] to the lands. See MR. GRANT, 424 West 6th before Saturday.

WANTED—PARTIES TO TAKE UP GOVERNMENT LAND IN ONE OF THE MOST PRODUCTIVE VALLEYS IN SOUTHERN CALIFORNIA; FINE FOR ALFALFA; IDEAL FOR APPLES; UNEXCELLED CLIMATE, SUMMER RAINS, PERFECTLY [illegible] NO LEVELING REQUIRED, NEAR STATION [illegible] AND WE WILL SATISFY YOU AS TO [illegible] WATER. LOS ANGELES HOTEL ABST. [illegible] HILL ST.

ARE YOU NEGLECTING TO TAKE ADVANTAGE of your right to 160 or 320 acres of [illegible] land, close to Los Angeles, with no alkali [illegible] hard-pan? The very best apple, pear and [illegible] in the Southwest. Come in and let us tell you [illegible] Go where there is plenty of water. [illegible] Bradbury Bldg.

IF YOU WILL USE YOUR HOMESTEAD RIGHT and will come to or write to our office [illegible] you of a place where you can make a good living [illegible] acquire 320 acres of level, productive land [illegible] years; good rainfall, close to railroad [illegible] acres of water. NEECE-EVERETT CO., [illegible] Bldg., Fourth and Hill.

FOR SALE—WEST OF VICTORVILLE, 80, 160 [illegible] or 640 acres of fine raw apple, pear, alfalfa [illegible] grain land, offered for $5 per acre, for [illegible] You pay no commission on this. OWNER, [illegible] FLOWER ST., Los Angeles.

$1 AN ACRE PAYS FOR YOUR HOME IN [illegible] valley; soil and climate unsurpassed; water [illegible] feet. Particulars, Phone M. 3482, or call [illegible] CO., 230 San Fernando Bldg. [illegible]

WE CAN PLACE YOU ON FERTILE LEVEL LAND for 25 cents per acre; abundance of water for irrigation. Come and see us. Suite 520 Chamber OF COMMERCE BLDG.

FOR SALE—IMPERIAL VALLEY. WILL LET [illegible] have 160 acres of my claim on one canal [illegible] sacrifice. Going back to-night. See [illegible] LUCAS.

I HAVE THREE FIRST-CLASS DESERT CLAIMS or homesteads open for location. MINOR [illegible] BLYTHE, 242 Title Insurance Bldg., Los Angeles.

160 IN IMPERIAL VALLEY, 40 IN ALFALFA, horses, wagon, buggy, 5 horses, 2 miles from town. 623 S. BURLINGTON ST.

PALO VERDE—

FOR SALE—FOR PALO VERDE VALLEY LAND. Alfalfa, dairy or stock and cotton farm, improved and unimproved, on easy terms. Write or call H. M. FRASER & COMPANY, 900 Title Insurance Bldg. Home Phone A5721.

ORANGE AND LEMON GROVES—
For Sale, Exchange, Wanted.

FOR SALE — 11.57-ACRE VALENCIA [illegible] grove, on State highway, right between Fullerton and Anaheim; here is a [illegible] highly improved orange grove [illegible] [illegible] GEO. A. GRAY, [illegible] Fullerton.

FOR EXCHANGE—FROSTLESS ORANGE GROVE, 5 acres, 10-year-old navels, never injured by frost. Abundance water; trees fine condition; good [illegible] Want bungalow to $4000, balance mortgage [illegible] Glendale way. See J. O. Brown, Mgr. Land Dept., PACIFIC HOME BUILDERS, 333-335-337 S. Hill st.

FOR SALE—BEAUTIFUL COUNTRY HOME [illegible] along foothills, good buildings [illegible] and lemon grove (not hurt by frost) [illegible] sell 5 to 27 acres. Phone and I will [illegible] of P. E. car. E. A. MILLER, Sierra Madre.

FOR SALE—
Poultry Ranches.

FOR SALE—FOOTHILL POULTRY RANCH [illegible] 2 acres, 5-room bungalow [illegible] Leghorn hens, up-to-date chicken houses [illegible] Near Baldwin station. Monrovia line. [illegible] March, $237.14. Price $3000, terms.

5 acres, modern 6-room bungalow [illegible] completely furnished, player piano [illegible] colliehouse 16x120; 3 acres chicken [illegible] very close to above ranch. Price [illegible] See J. O. Brown, Mgr. Land Dept., PACIFIC HOME BUILDERS, 333-335-337 S. Hill st.

FOR SALE—$22.25 DOWN AND $10 [illegible] gets you half acre or acre for chicken [illegible] house. Only a few left at $445. [illegible] OF COMMERCE BLDG.

HOTELS AND LODGING HOUSES—
For Sale, Exchange, Lease or Wanted.

TO LET—HOTEL, FURNISHED, 75 ROOMS [illegible] and cold water in every room, private [illegible] heat, close in; 5-year lease; $3000 will handle [illegible] in next 10 days. Rent very cheap. [illegible] cation for some one. Address T, box [illegible] OFFICE.

FOR SALE—LEASE AND FURNITURE OF [illegible] rooms in Westlake section, suitable for [illegible] and boarders; 9 rooms, sleeping porches [illegible] rage. A snap. Must sell at once. [illegible] call at 1632 ORANGE ST.

FOR EXCHANGE—STRICTLY FIRST-CLASS [illegible] ing house, 5 minutes from Central Park [illegible] nice bungalow, $4000, balance liberal terms [illegible] you want $400 per month net. JOHN HARRIS & CO., 439 H. W. Hellman Bldg.

FOR SALE — MY CLOSE-IN, 44-ROOM apartment house, rent $4.50 room per month [illegible] lease. Clears $140 month, well furnished [illegible] homelike and cozy. Price $2800 [illegible] See OWNER [illegible] easy terms. No trade.

FOR LEASE — TEN YEARS [illegible] course of construction; strictly modern [illegible] room hotel, hot and cold running water [illegible] [illegible] BUTH AVE. [illegible] Apply to owner, 654 Buth ave.

WANTED—THE BEST 40 OR 50-ROOM [illegible] that $2000 will handle. Have buyer waiting [illegible] [illegible] 520 W. 5th. F3979. Main 5254.

TO LET—FOR LEASE—FURNISHED HOTEL [illegible] in the heart of city. You will make big money [illegible] DAVIS & RYDER, 418 Grant Bldg., Fourth and Broadway.

FOR SALE — BEST TRANSIENT AND [illegible] cial hotel in the city, 30 rooms; all [illegible] ter of business district, facing Central [illegible] Terms. F5453.

FOR SALE—WILL SACRIFICE 15-ROOM [illegible] house, finest location, lease [illegible] easy terms. Owner. Address W, box [illegible] OFFICE.

WANTED—TO LEASE 50 TO 100-ROOM [illegible] on east side. Have cash security. [illegible] Main 2481. 611-12 Hibernian Bldg.

FOR SALE—$2350; TERMS. 41-ROOM [illegible] ment, including 2 months' rent [illegible] close in. OWNER. Phone 20681.

FOR SALE — BY OWNER, 30 ROOMS [illegible] housekeeping, leaving city [illegible] terms. PHONE MAIN 5817.

Classified Liners.

HOTELS AND LODGING HOUSES—
For Sale, Exchange, Lease or Wanted.

[illegible] TO HOTEL HEADQUARTERS— [illegible] 30-room E. P. hotel, near 7th [illegible] will handle.

[illegible] have one of the best apartment [illegible] in this city, right in town; has 170 [illegible] lease at $6 per room. Clears [illegible] every month in the year. Take [illegible]

[illegible] house under construction. [illegible] South Hope, close in, $9 [illegible]

[illegible] reinforced concrete, 84-room [illegible] overlooking Westlake Park, $8 per [illegible]

[illegible] apartment house, 83 rooms, on north- [illegible] East Side, 120 rooms, $6.50 per [illegible]

E. W. CASON & CO., ASSOCIATED HOTEL BROKERS, 512 Title Insurance Bldg.

[illegible] REDONDO BEACH, ONE OF THE [illegible] furnished houses there, right on the [illegible] rooms always rented summer [illegible] 5-year lease, rent for 9 months $40 [illegible] The furniture is fine, including a [illegible] want something that you can make [illegible] price only $900.

SEE MR. DANIEL, EXC. AGENT, with Gibraltar Inv. and Home Bldg. Co., American Bank Bldg., 2nd and Spring.

ATTENTION!

[illegible] hotel containing 96 rooms, all with baths [illegible] Also lease of 15-story class A [illegible] connected with above, containing 126 [illegible] total of 222 rooms, large lobby, hotel [illegible] seating 250 people. Located right [illegible] of the large retail district. New part [illegible] August 1, 1913. For sale at a [illegible] Amount required [illegible]

Address E. R. CLUTE, [illegible] Bush street, San Francisco, Cal.

[illegible] EXCHANGE— [illegible] is completely furnished, 80-room hotel [illegible] of Los Alamitos, near Los Angeles. On [illegible] at Los Alamitos, employing large [illegible] does large business during larger [illegible]

[illegible] made handsome profits operating [illegible] For any person who can operate [illegible] this is an exceptional bargain. [illegible] trade or sell at big [illegible] $6000, balance of $8000 run [illegible]

C. E. KENNEDY, El Centro, Calif., [illegible] Los Alamitos, Calif.

[illegible] 30-ROOM APARTMENT, WEST [illegible] and can go $300 if you are [illegible]

[illegible] lease, rent $275 and is one good [illegible] be it for sale.

[illegible] of 35 rooms, apartment; $1200 [illegible] May 1st. FALCONER- [illegible] CO., 614 L. A. Investment [illegible]

[illegible] BARGAIN— [illegible] APARTMENT, 3-YEAR LEASE. [illegible] in city. Elegant furniture, [illegible] and clears $125 a month [illegible] with sale. Only $1200 [illegible] BLDG. CO., 439 Van Nuys [illegible] F2098. Main 5297.

[illegible] LOOK! [illegible] 2-year lease, nicely furnished and [illegible] Clears $130 a month and a [illegible] at once only $1150, change [illegible] SUNSET BLDG. CO., 439 [illegible] F2068. Main [illegible]

[illegible] lot in 11-room house, in exc- [illegible] Furniture new and every room [illegible] will be rent furnished. Ad- [illegible] TIMES BRANCH OFFICE.

[illegible] ROOMS, LOCATED CLOSE TO 5TH [illegible] suites and single, iron beds, steam [illegible] per room; 5-year lease. Price [illegible] H. MELBOURNE-FOX [illegible]

[illegible] SACRIFICE 18-ROOM ROOMING [illegible] location, lease, small payment down [illegible] Address W, box 74, TIMES [illegible]

[illegible] LEASE AND FURNITURE, 60- [illegible] east side, clearing [illegible] See MacDONALD, [illegible]

[illegible] $2000, WOULD LIKE 40 OR 45 [illegible] short walk from 4th and Spring; [illegible] Will assume and buy this [illegible] box 487, TIMES BRANCH OF- [illegible]

[illegible] SINGLE ROOMS, BRICK BUILDING, [illegible] will handle. One of the best [illegible] Can clear $300 per month net [illegible] F3079, MAIN 5254.

[illegible] WILL HANDLE 25 SINGLE [illegible] rent $80. Can clear [illegible] Price $1000. Owner must leave. [illegible] 520 W. 6th.

[illegible] ROOMING HOUSE. HAVE [illegible] and cash. What have [illegible] Main 2481. 611-12 Hi- [illegible]

[illegible] HOTEL. DO YOU WANT [illegible] per month. Here is your oppor- [illegible] the new Arcade depot will be [illegible]

[illegible] 30 ROOMS, BETWEEN MAIN [illegible] First to Tenth, with lease. [illegible] Owners only. Phone MAIN [illegible]

[illegible] SINGLE ROOM, HOUSE CLOSE [illegible] Have good exchange and cash [illegible] $15,000. Address W, box 125, [illegible]

[illegible] ROOMING HOUSE, FULL OF [illegible] walking distance. Price [illegible] easy. 1720 MAPLE.

[illegible] RESPONSIBLE TENANT, 100- [illegible] cheap rental, prefer one [illegible] JONES & JONES, [illegible]

[illegible] TRANSIENT HOUSE ON [illegible] in city, $1050. See us for [illegible] PIONEER, 331 W. Fourth st.

[illegible] BARGAIN, SMALL ROOMING [illegible] lease easy payments. F4162. [illegible] 611-12 Hibernian Bldg.

[illegible] AND FURNITURE OF A [illegible] house, close in. Phone [illegible]

APARTMENT HOUSES—
For Sale, Exchange, Lease or Wanted.

[illegible] HAVE FURNITURE AND [illegible] of apartment houses any [illegible] acreage, improved or unim- [illegible]

B. JACKSON, [illegible] Mason Bldg., Fourth and Broadway.

[illegible] 80 TO 120-ROOM BRICK [illegible] location—Westlake district— [illegible] 10-year lease. [illegible] CO., [illegible] Broadway 714. [illegible] Story Bldg.

[illegible] HOUSE FOR $1600. $500 [illegible] furnished from top [illegible] and golden oak fur- [illegible] carpets. Nice lawn and [illegible] Figueroa, in elegant neighbor- [illegible] BLDG., 5th and Spring.

[illegible] GRAND NEW APARTMENT OF [illegible] rooms and bath each. In- [illegible] Price $22,000. Will ex- [illegible] $12,000 and give time on bal- [illegible] LAUGHLIN BLDG. A5795.

[illegible] CLOSE-IN PROPERTY, PRICE [illegible] want apartment house, [illegible] for my $4000 equity; this is a [illegible] $70 per month, ten [illegible] and Broadway. WILLIAM [illegible] Phone 558195.

[illegible] APARTMENT-HOUSE, 63 ROOMS, [illegible] rent $4.50 per room. [illegible] be sold to April [illegible] quarter unless you [illegible] will see for $4450 [illegible] FERNANDO BLDG.

[illegible] The furnishings and [illegible] lease, hot off Sixth, to [illegible] cash, long lease, cheap [illegible] for immediate. It's sold. [illegible] 401 Van Nuys Bldg.

[illegible] and lease, elegant, 50- [illegible] apartment house. Rent [illegible] clear, $12,000. JONES & [illegible] Van Nuys Bldg.

[illegible] APARTMENTS, $960 DOWN, [illegible] lease $460. Rent $200. [illegible] very close in. Apartments [illegible] before you buy. [illegible] BLDG., 5th and Spring.

[illegible] FURNITURE FOR SALE BY [illegible] beach apartment-house; [illegible] reasonable; this is a [illegible] All apts. filled. [illegible] Story Bldg. F2271.

[illegible] ACREAGE. 60-ROOM [illegible] 5-year lease, furniture [illegible] balance monthly. Owner [illegible] Apply, submit. F2979.

[illegible] BUILD TO SUIT TENANT, 80- [illegible] house in Wilshire sec- [illegible] & MILLER, [illegible] Bdwy. 3024.

[illegible] EXCHANGE—FURNITURE AND [illegible] 17-room apartment house, well [illegible] COMPANY, [illegible] I. W. Hellman Bldg.

[illegible] TO BUY AN APART- [illegible] $1000 equity in a $4000 [illegible] Owners only. Phone [illegible]

[illegible] APARTMENTS FOR $1500. [illegible] city, must be sold. [illegible] and Figueroa. 3-year lease. [illegible] $1150. Call 935 SE- [illegible]

[illegible] LOT IN PASADENA AS [illegible] apartment house. Want Side. [illegible] 919 Los An- [illegible]

[illegible] 12-ROOM APARTMENT [illegible] with lease. Will [illegible] Placerville, [illegible] MAIN 7917.

APARTMENT HOUSES—
For Sale, Exchange, Lease or Wanted.

FOR SALE—

APARTMENT-HOUSE SNAP.
IF YOU HAVE $4000 SEE ME AT ONCE FOR THE BARGAIN OF A LIFE TIME IN A SWELL CLOSE-IN APARTMENT HOTEL. NO PHONE INFORMATION. CALL ON PAUL STRAIN, ROBERT MARSH & CO., 215-224 TRUST & SAVINGS BLDG., 6TH AND SPRING STS.

FOR LEASE—

IDEAL LOCATION FOR APARTMENT HOUSE ON FLOWER STREET, JUST SOUTH OF PICO. BUILDING TO BE THOROUGHLY MODERN IN EVERY RESPECT. TO CONTAIN 70 TO 75 ROOMS. WILL LEASE FOR TEN YEARS AT VERY LOW RENTAL.
NORMAN INVESTMENT CO., 507 TRUST AND SAVINGS BLDG. A4370 OR MAIN 613.

FOR EXCHANGE—WE WANT COUNTRY AND CITY PROPERTY OF ALL KINDS.
Improved or unimproved, in exchange for lease and furniture or the real estate of apartment houses and hotels. We make these properties our specialty. Machines to show clients.
F2801. E. M. WHILTON, Hotel Broker, 421 Byrne Bldg. Main 4271.

FOR SALE — I HAVE THE EXCLUSIVE RIGHT on one of the very best money making, high-grade, close-in apartment houses in this town, opened in December and full all the time and full now. Will positively make $5000 a year, 10-year lease, which is now worth $1.00 per room more than it is costing.
F2801. E. M. WHILTON, Hotel Broker, 421 Byrne Bldg. Main 4271. Ask for Mr. Bishop or Mr. Hahn.

FOR SALE—BY OWNER, FURNITURE OF 44-room apartment-house at Venice; house new, just opened last August; location ideal, opposite Venice bath-house, 20 apartments, with dressing-rooms and baths; $3000 will handle; will give long lease and easy rent. Will pay $50 a month the year around for my own apartment. See me at once. THE ROSE PALACE APARTMENTS, Cor. Horizon and Speedway, Venice, Cal.

FOR SALE— BY OWNER.
Schloesser Apts., Second and Olive.
4-story brick structure, modern; big revenue producer; part realty or acreage, balance cash. DR. SCHLOESSER, Owner, 1904 Argyle ave., Hollywood. 57697.

WANTED—TO LEASE OR RENT APARTMENT house or man and wife now the manager and housekeeper of a first-class apartment house, will be open for similar positions after May 1. Have a large acquaintance and an excellent following. Best of references. Correspondence solicited. Address P.O. BOX 980, City.

FOR SALE—HOT SULPHUR SPRINGS, CELEBRATED old resort, comprising 625 acres 50 miles north of San Francisco, electric and steam connection, shady woods, purling brooks, bungalow sites will pay entire price; maps, reports, analysis here. JOHN HARRIS & CO., Sole Agents, 439 H. W. Hellman Bldg.

FOR SALE — SPLENDID, LITTLE WESTLAKE apartment house, 13 rooms, price $1150, rent only $50. This is a snap. See B. B. MAYS, with W. R. STOCKWELL, 304 Grant Bldg. A1953; Main 1580.

FOR SALE—30-ROOM APARTMENTS, RENT $125, private baths, elegantly furnished, close in, west side. Price cut from $3500 to $2000. Terms. Never have vacancies here. Call 935 SECURITY BLDG., 5th and Spring.

FOR SALE — OR EXCHANGE—SWELL APARTMENT house of 28 rooms, with private baths, wall beds and 9 years' lease. Owner will consider lot. Hurry if you want a bargain. DAVIS & RYDER, 418 Grant Bldg., Fourth and Broadway.

FOR EXCHANGE—I HAVE $1500 EQUITY IN 6-room modern bungalow and furniture, on west side. Want rooming house. Owners only. Phone F6604. WM. TAYLOR.

FOR SALE—56 ROOMS, ON EAST SIDE, 7-YEAR lease, cheap rent, fine furniture, $3500; will consider exchange. McDERMOTT & VOSS, 413 S. Hill st.

FOR SALE—23-ROOM APARTMENT HOUSE, RENT $75, lease, income $175. Price, $1650, terms. 414 STIMSON BLDG.

FOR SALE—$1050, 18-ROOM APARTMENT; RENT less than $4 a room. 707 W. Eighth st. Always full. Come and see. Phone Main 5901. OWNER.

FOR EXCHANGE—GOOD ROOMING HOUSE, ALSO 8-room house at Garvanza, for land. 607 S. FIGUEROA. F1379.

FOR SALE—NEW MODERN 44-ROOM APARTMENT-house, Long Beach, at sacrifice if taken at once. PHONE 557487.

FOR EXCHANGE—45-ROOM APARTMENT, CLOSE in, cheap rent, exchange for city property or good acreage. Owners only. TAYLOR, F6604.

FOR SALE — A ROOMING HOUSE, 11 ROOMS, close in, a snap if taken at once. BROADWAY 1061.

FOR SALE—
Flat and Apartment Property.

FOR SALE—A SNAP.
50 ft. west front, improved, on Beacon near 7th. High ground, excellent apartment location. Phone WILSHIRE 4054.

FOR EXCHANGE—
Business Property.

FOR EXCHANGE—

PICO CORNER.
This is one of the largest corners and one of the very best buys on Pico, between Western and Figueroa. Price only $200 per front foot. Will take good clear property up to $6000, a little cash and balance long time at 6 per cent. This can't be duplicated anywhere on West Pico street.

ORANGE CORNER.
Without exception the most superb close-in hotel site in Los Angeles. Income now about $1200. Only few steps from West Seventh street car line. Short walk to Broadway; 120x135. Price $80,000. Will exchange for Los Angeles city or county, clear, up to $10,000; a small amount of cash and balance at 6 per cent.

INGRAHAM STREET.
Next to a corner that cannot be bought for $450 a front foot and separated by an alley from a West Seventh street corner, held at $750 a front foot. Ripe for stores, garage and apartment, big frontage. Only four minutes from Broadway. Income $450 annually. Price $25,000. Will take clear property up to $10,000 and balance long time. No cash required.

NEAR SEVENTH AND UNION.
Next to a corner, held at $400 a front foot. 60x135. Good income. Ideal, close-in apartment site. Price $15,000. Will take Los Angeles city or county clear up to $5000, very little cash and balance at 6 per cent.

PICO CORNER.
Fine business corner. Frame store and residence. Nominal income. Ripe for modern garage, stores or apartment. 51x135. Price $15,000. Will take Los Angeles city or county clear up to $3000 or $4000, small amount of cash and balance on or before three years.

DENVER LOTS, CLEAR.
Ten fine lots in the heart of residential Denver. Price $5000. Will take good Los Angeles city or county to $10,000 and assume. Don't let this slip between your fingers.
MR. HOLLAND, Exclusive Agent. SAULSBURY-HOLLAND COMPANY, 315 Title Insurance Bldg., Fifth and Spring streets.

FOR EXCHANGE—
Have beautiful 60-foot semi-business or apartment house lot in vicinity of 11th and Figueroa, value $37,500. Can take trade to $18,000, balance mortgage, 6 per cent. Submit any good clear city, country or Ocean Park; improved preferred. Quick deal if price and location are right. Ask
B. H. Hummel of P. J. HUMMEL & CO.,
422 Central Bldg. Main 3561, F5884.

FOR EXCHANGE—
Apartment-house site on Hope st. Five minutes' walk from 5th and Broadway. $40,000. Can accept $15,000 in trade. Apartments can be leased at $8 a room.
C. MARTZ, 233 Douglas Bldg.

FOR EXCHANGE — WESTLAKE'S FINEST NEW, up-to-date 4-flat building; leased for $140 per month, unfurnished, lot 50x150; price $17,500. I want clear residence or bungalows to $12,000; balance mortgage. Ground alone worth $8000. W. J. KELLY, 632 I. W. Hellman Bldg. 63100. Main 6771.

FOR EXCHANGE—
What have you, city or country, for
$50,000
$100,000
$150,000
Of the choicest close-in Los Angeles?
T. B. CROSWELL, 404 Grant Bldg.

FOR EXCHANGE—
We solicit a limited number of exchanges, city, country and eastern, to these we give our best efforts and produce results. Let us prove it to you.
R. G. CARNE COMPANY, Main 4556. 706 Title Ins. Bldg., Fifth and Spring.

FOR EXCHANGE—NEAR MARTLAND HOTEL, Pasadena. Big business corner, ideally located. Price $100,000, mortgage $40,000. Owner wants land near city. See WHIPPLE, 310 Van Nuys Bldg. Home 60196.

FOR EXCHANGE—STORE AND APARTMENT BUILDING, all furnished, quite close in; good income; $14,000. Take some California or eastern trade. HAINES, 303 Frost Bldg.

FOR EXCHANGE—A 50-FOOT LOT ON BROADWAY, $50,000 will handle. Would consider trade to $25,000. See BUCKLEY, 236 Bradbury Bldg. Main 8458, F5226.

FOR EXCHANGE—CLOSE-IN VACANT PROPERTY, $75,000. Will consider clear eastern or California to $30,000. Owners only. Rare opportunity. See us at once. C. K. BUCKLE, 404 Grant Bldg.

FOR EXCHANGE—WE PROVE YOUR REALTY active and secure you desirable properties; avoid meddling.
K. LUNDEEN COMPANY, Suite 300-234 Central Bldg., Sixth and Main sts.

FOR EXCHANGE — $8000, CITY INCOME FLAT for acreage, Anaheim or Garden Grove vicinity. Address C. J. DUNCAN, Anaheim, Cal.

FOR EXCHANGE—
Houses.

FOR EXCHANGE—MY MODERN 9-ROOM RESIDENCE and garage, 1445 Dana st., half block from Adams and Vermont ave. High-class property. For one or more unrestricted vacant lots in good residence district. Inquire PHONE 71650.

FOR EXCHANGE—$9000 IN GOOD RESIDENCE equities, Los Angeles, for 5 or 10-acre suburban home with good house and improvements. Will assume. A. B. SHRIVER, 505 Union Oil Bldg. A5948.

FOR EXCHANGE—
Houses.

FOR EXCHANGE—

ELEGANT 10-ROOM RESIDENCE, SITUATED IN THE VERY BEST PART OF THE WILSHIRE DISTRICT, EAST FRONT, LARGE LOT, STRICTLY MODERN, IN FACT ONE OF THE NICEST HOMES IN THE CITY TO EXCHANGE FOR UNIMPROVED PROPERTY, CITY OR COUNTRY. PRICE $25,500, CLEAR, AND WELL WORTH THAT PRICE.
C. S. HOLMAN, 611-12 SECURITY BLDG.

FOR EXCHANGE—
10-room modern 2½-story residence, hardwood floors, fireplaces, all modern conveniences, built-in effects, etc. Located on lot 60x212 in northeast Pasadena; price $7000 clear; want acreage near Santa Ana from $4000 to $5500, balance can be arranged to suit.
New modern 7-room bungalow, located in the best residence section of Pasadena on lot 50x150. Has all the latest built-in effects, hardwood floors, etc. Want 5-acre ranch with improvements, on any car line, near Los Angeles. Price $5500, mortgage $2000 at 7 per cent.; will assume like amount. Submit.
C. E. ANDERSON, with ANDREW S. ALLEN COMPANY,
15 S. Raymond Ave., Pasadena, Cal.

FOR EXCHANGE—OR SALE—

HANDSOME 14-ROOM MODERN HOUSE
on Beacon street, near 8th. Lot 60x160, garage, cement driveway and artistic parkings. Value $22,000. Will exchange for close-in country property. Submit your property in writing only, signed by owner.
Lease Department. JANSS INVESTMENT COMPANY, 611-13 South Hill st.
Home 10345. Phones Bdwy. 2468.

FOR EXCHANGE—
WILSHIRE DISTRICT.
Strictly modern, new, 11-room corner house, well located in the Wilshire district. Lot 71x120. Garage. Fine view. Price $15,000; mortgage $7000. Want smaller house, lots or house in suburban town, clear, for equity.
See EDWARDS, with CALIFORNIA REALTY CORPORATION, O. E. Farish, President. 253 South Hill st.
Main 2888. 60288.

FOR EXCHANGE—A BEAUTIFUL MODERN 7-ROOM bungalow, all the latest modern improvements, located in the southwest on West 53rd st., being only one block from good car line, will take $125 cash and clear lot for equity, for something classy, better see this.

See MR. DANIEL, Exc. Agent, With Gibraltar Inv. & Home Bldg. Co., 502 American Bank Bldg., 2nd and Spring.

FOR EXCHANGE—
New 8-room house, sleeping porch, cellar, hardwood floors, 5th ave., just north of Pico, 5th ave. being paved. Lot 60x135, price $10,000; bank loan of $3800; want mortgage, trust deeds, clear city, country or eastern for equity; agents or owners submit. Also 2 good 60x135 ft. lots on 5th ave., can put in on larger deal.
B. H. HUMMEL, P. J. HUMMEL & CO.,
422 Central Bldg. F5884, Main 3561.

FOR EXCHANGE—MY BEAUTIFUL HOLLYWOOD bungalow, on one of the best streets, close to car. Seven rooms, 3 bedrooms, nice, bright breakfast room, tile bath and shower, gas furnace, garage, all the latest built-in effects. It is a beauty, but too large for me. Price $7000. Will take smaller and cheaper bungalow, any good location or good lot as part payment. MR. DILLON, 602 Hibernian Bldg. F2204. Main 706.

FOR EXCHANGE — ONE OF THE FINEST 10-room bungalows in the Wilshire district, 5 bedrooms, breakfast room, den, tile bath, woodstone sink, cement basement, furnace, Ruud hot water heater, garage, large lot, east front. Place is too large for me. Will take small place or good lot. Price for quick turn, $9000. MR. BENFORD, 602 Hibernian Bldg. F2204, Main 706.

FOR EXCHANGE—A BEAUTIFUL RESIDENCE IN South Pasadena, finest location, $12,000 spot cash value, clear of incumbrance. Will put in $9600 to $5000 cash and exchange $5000 in income property actually worth around $20,000.
R. G. CARNE CO., Main 4556.
706 Title Insurance Bldg. Fifth and Spring.

FOR EXCHANGE—
7-room 1½-story modern house, lot 40x140, Garvanza, on good graded street. Price $3500. Want any good city property east of Denver, same value or less. See me for other eastern exchanges. I can make you a quick deal. KNOWLES CO., 804 Security Bldg.

FOR EXCHANGE—
New, 6-room bungalow, good location; price $2600. Will take lot in San Diego, Los Angeles or at the beach, up to $1000. Have you anything to match it?
See MARTIN & JOHNSON, 224 Lissner Bldg.

FOR EXCHANGE—
Four modern cottages with room for six more cottages on five large lots. Always rented. Good investment at $6000. Will trade for Hollywood residence same value.
A. E. RUDELL, 629 Story Bldg.

FOR EXCHANGE— BUNGALOW.
Have a modern 6-room bungalow on Western ave., $4000. Want suburban property, vacant or improved. Owners only.
M. J. BICKNELL, 316 Trust and Savings Bldg.

FOR EXCHANGE—8-ROOM MODERN RESIDENCE in S.W. Price $5200. Want 10 acres or less near city for my $3600 equity.
B. JACKSON, 425 Mason Building, Fourth and Broadway.

FOR EXCHANGE—OR SALE—2 NEW BUNGALOWS, one 5 and one 6-room, hardwood floors, complete and modern in every way. Rent for $25 per month. Lots 50x140, in W. Hollywood. Price $3500 and $3800, mortgage $1600. Want lots or close-in acreage. Address V, box 132, TIMES OFFICE.

FOR EXCHANGE—MODERN 4-FLAT BUILDING, west side, walking distance. Income $1200 yearly. Room for another building on same lot. Want ranch not over $20,000; Glendale, Monrovia, Arcadia or San Gabriel way. PATTERSON, 510 Grosse Bldg. A1589, Broadway 2651.

FOR EXCHANGE — MODERN 8-ROOM HIGHLAND Park residence, beautiful view, fine elevation; east front, unsurpassed transportation. Need smaller home; save commission. OWNER, 6185 Pasadena avenue. 36131.

FOR EXCHANGE—FINE RESIDENCE ON CORner lot 115x239, all latest improvements. What have you for quick deal? YOUNGBLOOD, 317-A S. Hill st. F2160. Broadway 6166.

FOR EXCHANGE—WILL TRADE EQUITY $2500 IN 5-room house, Boyle Heights; price $3500 for vacant lot. Prefer Hollywood. JNO. T. ALLEN & CO. Main 780. A4980.

FOR EXCHANGE—MY $2000 EQUITY IN $4000 house for lot or acre, south or southwest, no agents. E. L. SHICK, 915 W. Sixth st. Phone A2491.

FOR EXCHANGE—FOR CLEAR LOTS, ONE CORner lot with house front and rear, valued at $4500. Will take clear lots in west or south side. Phone BOYLE 1444.

FOR EXCHANGE—EQUITY OF $600 IN $1800 4-room house and lot for small rooming house or grocery. F2596. 1221 S. HILL.

FOR EXCHANGE—$4500, 6-ROOM FURNISHED bungalow, clear. Want lot at Long Beach, same value. SAVAGE, 4117 WALL ST. Phone 29079.

FOR EXCHANGE—
Lots.

FOR EXCHANGE—
Builders, attention. Have party owning two 60x135 ft. lots on 5th ave., north of Pico, to exchange for trust deeds or other property. Price $4000 each, mortgage $15000, 7 per cent., each. Submit to
B. H. HUMMEL, P. J. HUMMEL CO.,
422 Central Bldg. F5884, Main 3561.

FOR EXCHANGE—WANTED—LARGE LOT, 75-100 front, south or east. High ground, good surroundings. Hollywood, Wilshire, West Adams way; will give 40 acres good valley land, clear, equity in modern, 7-room house, southwest and assume. M. L. JENKS, 819 Security Bldg.

FOR EXCHANGE—
Fine, highly restricted lot in eastern part of city, suitable for nice residence. Want bungalow lots not to exceed $1000 each. H. O. GRIFFITH, 308 California Bldg. F1533, Main 1533.

FOR EXCHANGE—LOT 60x145 AT BEVERLY, valued at $3000 cash. Will exchange for lot in Boyle Heights, Highland Park or Pasadena to $1600. 223 LAUGHLIN BLDG. A5795.

FOR EXCHANGE—
Suburban Property.

FOR EXCHANGE—SUBURBAN FOOTHILL HOME, large grounds, $3500, mortgage $2000. Want local, may assume.
J. C. GREEN.
Main 3345. 802 Title Insurance Bldg. A4875.

FOR EXCHANGE—10 ACRES ON SANTA ANA electric at Stanton, fenced, 6-inch well, very best of soil, $4000. Will exchange for bungalow up to same value. JORDAN & MILLER, 222 Grosse Bldg. 124 W. 6th st.

FOR EXCHANGE—
Country Property.

FOR EXCHANGE—WANT GOOD MIDDLE WEST farms for some of California's finest fruit land, located close to best market in the State; can make you great proposition. See me at once. Address R, box 571, TIMES BRANCH OFFICE.

FOR EXCHANGE—1700 ACRES NEAR ARLINGTON (city Riverside), now grain farmed; ideal citrus, olive or deciduous fruit land; deep, rich loam soil; price only $80 per acre. Snap. WHIPPLE, 310 Van Nuys Bldg. Home 60196.

FOR EXCHANGE—16,000 ACRES, SAN LUIS Obispo county. Price only $15 per acre. It's big enough for colonization purposes. Owner will trade for Los Angeles. What have you? See WHIPPLE, 310 Van Nuys Bldg.

FOR EXCHANGE—40 ACRES, KERN COUNTY. Level, good soil, free water; $125 per acre; mortgage $2000, 1 year, 7 per cent., or will trade clear. What have you? Address Y, box 492, TIMES BRANCH OFFICE.

FOR EXCHANGE—CLEAR, 22 ACRES NEAR U. S. Govt. Experimental Farm, Coachella Valley, at Indio. Rich loam soil, plenty water. Price only $100 per acre. See WHIPPLE, 310 Van Nuys Bldg.

FOR EXCHANGE—LARGE TRACTS OF UNIMproved land close to railroad in new and growing country; level, rich soil, good rainfall; for what have you? L. A. KING, 400 Black Bldg., 4th and Hill.

FOR EXCHANGE—SAN JOAQUIN VALLEY LAND, a fine lot in Pasadena, or CLEAR EASTERN AND CASH, for equity in bungalow. See owner, JACKSON, 522 Story Bldg. A2146.

FOR EXCHANGE—
Country Property.

FOR EXCHANGE—

7 LOTS 34x170 EACH, OR ABOUT 1½ ACRES, BEAUTIFULLY LOCATED AT SIERRA MADRE. FINE MODERN HOUSE OF 10 LARGE ROOMS, GARAGE AND OUTBUILDINGS, TO EXCHANGE FOR VACANT PROPERTY IN CITY. THESE LOTS ARE ALL LEVEL AND FACE ON A MACADAM STREET. PRICE $15,000, CLEAR.
C. S. HOLMAN, 611-12 SECURITY BLDG.

FOR EXCHANGE—28¼ ACRES EXCELLENT ORange, lemon and olive land at Bloomington. This locality was not damaged by frost this past season. Fine railroad and electric car service. Fine new school, etc. Excellent water, land all flumed with underground cement pipe and tree stand outlets every 22 feet. Price $9000. Mortgage $3500. Will take house or good vacant lots, Los Angeles or Pasadena. Would also accept 1913 Chalmers six or Cadillac as part payment. Address 611 DREXEL PLACE, Pasadena.

FOR EXCHANGE—
Choice land in Porterville-Lindsay district to exchange for Los Angeles property on cash valuation; land is clear; am here from Tulare county this week. A. G. BRYANT, owner's agent. 1028 Union Oil Bldg.

FOR EXCHANGE—770-ACRE STOCK RANCH, SAN Luis Obispo county, river with salmon and trout, two sets buildings, fenced, 300 acres plow land, 100 acres good for alfalfa, 15 acres apples and fruit, 100 acres in grain, stock and implements; $35,000. Take clear city full amount. FRISBIE or JUSTEMA, California Real Estate and Building Co., fifth floor, 631 Spring. 10085, Main 6061.

FOR EXCHANGE — I HAVE 50 SAN JOAQUIN Valley properties, mostly unimproved, 80 to 3000 acres, water bearing, for alfalfa, fruit or general farming; all desirable for investment or development. I also have some improved ranches. Submit Southern California properties. JOHN W. THOMPSON, 631 San Fernando Bldg. F2252, Main 8210.

FOR EXCHANGE—
15-acre walnut grove, near Arcadia, 14-year-old trees, fine condition and only nine miles from Los Angeles. Price $15,000. Want improved city; will assume on income producing property. See H. O. GRIFFITH, Sole Agent, 308 California Bldg. F1533, Main 1533.

FOR EXCHANGE — I HAVE TWO ORANGE groves in Riverside in a district that was not hurt by the late frost; one 14-acre grove and one 5-acre grove. This property is clear. I want a property between Main st. and Figueroa, south of Washington st. Will assume. Address V, box 190, TIMES OFFICE.

FOR EXCHANGE — 640 ACRES GOOD COAchella Valley, date land, 2 miles to railroad, price $20 per acre for apartment building and stores or submit income. M. L. JENKS, 819 Security Bldg.

FOR EXCHANGE—10 ACRES WITH WATER STOCK at Placentia station near Fullerton, $350 per acre. Want grocery store or city bungalow. C. L. SIMMONS CO., 308 Trust and Savings Bldg., 6th and Spring.

FOR EXCHANGE — 44 ACRES LEVEL GARDEN land near Fullerton, 10-inch well, $300 per acre. Want Los Angeles residence property up to $6000, as part payment. C. L. SIMMONS CO., 308 Trust and Savings Bldg., 6th and Spring.

FOR EXCHANGE—10 ACRES AT LAKEVIEW, fine alfalfa land, price $1500, mortgage $500. One automobile or clear lot. C. R. CUMMINGS, 637 S. Hill. 60264, Main 8270.

FOR EXCHANGE—
Have $28,200 equities in business and bungalow lots to exchange for acreage. Can make quick deal. See BUCKLEY, 236 Bradbury Bldg. Main 8458, F5226.

FOR EXCHANGE—
Eastern and Northern Real Estate.

FOR EXCHANGE—
Three-story brick building on best business street of beautiful thriving city in Southern New York. Block has 70-ft. frontage. Want L. A. city or vicinity. Will assume and make loan on eastern.
FRIENDLY & FYBUSH, 111 Merchants' Trust Bldg. F5867.

FOR EXCHANGE—WILL TAKE CLEAR EASTERN or northern to extent of about $5000 or more, on my strictly modern 10-room $15,000 residence on high ground, near West Washington, has ballroom, sleeping porch, den, etc.; splendid hot water heating system. Mortgage $5000, 3 years, 6 per cent., balance can be adjusted satisfactory. OWNER, 628 Story Bldg. F6733.

FOR EXCHANGE—
Want Eastern Property From Owners.
No commission charges to Eastern. Los Angeles and vicinity, $500 to $100,000. Many properties on lists.
710 DELTA BLDG., 426 South Spring.

FOR EXCHANGE — RESIDENCE OF 10 ROOMS, almost new, strictly modern, large garage, fine view. Lawn and flowers. Price $12,000, clear. Want residence in some good eastern city. See for other eastern exchanges.
KNOWLES CO., 804 Security Bldg.

FOR EXCHANGE—GOOD OKLAHOMA, LOCATED in Bartlesville, Ramona and Tulsa. Great oil and gas belt, vacant and unimproved oil properties. Want Southern California. Write H. C. MASTERS, 1729 Walworth ave., Pasadena or F1595. See H. Clarke Comer, 1036 Van Nuys Bldg. Main 4028.

FOR EXCHANGE—
I make a specialty of exchanging real estate, particularly California for eastern. Member L. A. Realty Board.
C. W. CONWAY, 304-5 Bradbury Bldg.

FOR EXCHANGE—CHEAP LANDS ARE A GOOD and safe investment; will exchange several parcels of good land close to railroad for eastern or smaller property here. L. A. KING, 400 Black Bldg., Fourth and Hill.

FOR EXCHANGE — SAN JOAQUIN VALLEY LAND, a fine lot in Pasadena, or clear Eastern and CASH, for equity in bungalow. See owner, JACKSON, 522 Story Bldg. A2146.

FOR EXCHANGE—600 ACRES FINE DAIRY AND farming land, $50 per acre, close to Duluth, Minn. Want Los Angeles or vicinity to $20,000. Address V, box 182, TIMES OFFICE.

FOR EXCHANGE—GOOD PROPERTY IN SPOKANE, value $2100, for small bungalow or vacant lots here. Address W, box 71, TIMES OFFICE.

FOR EXCHANGE — 640 ACRES, NESS COUNTY, Kansas, $25 acre, 160 acres, Harris county, Texas, $60 acre. W. L. ARMANTAGE, 203 Bryson Bldg.

FOR EXCHANGE—CLEAR MICHIGAN FARM, FIVE miles from Cass City; want house, assume. A5046. E. B. DAVIS, 906 Diamond st.

FOR EXCHANGE—WANT DETROIT, MINNEAPOLIS, Indianapolis or Portland for Los Angeles. A. R. JAQUITH, 4600 Budlong ave. 29361.

FOR EXCHANGE—
Real Estate. Miscellaneous.

FOR EXCHANGE— BY OWNER.
Schloesser Apts., Second and Olive.
4-story brick structure, modern; big revenue producer; part realty or acreage, balance cash. DR. SCHLOESSER, owner, 1904 Argyle ave., Hollywood. 57697.

FOR EXCHANGE — 25 LOTS IN LONG BEACH, near Seventh street car line. Best growing district. $20,000; mortgage $7000, 2 years, 7 per cent., semi-annually. Want clear other property for equity.
GEO. W. HAINES, Sole Agent, 301 Frost Bldg.

FOR EXCHANGE—
"BAILEY TRADES." "BAILEY TRADES."
EVERYTHING. EVERYWHERE.
ARTHUR H. BAILEY,
MAIN 4040, A2210. 709 S. HILL ST.

FOR EXCHANGE—DESCRIBE IN DETAIL YOUR property and what you desire in exchange; our superior organization and success in this field will do the rest.
G. L. DARTNELL, with Harvey and North Co.,
F2963. 711 Story Bldg.

FOR EXCHANGE—WOULD EXCHANGE ORANGE grove, alfalfa or lots, together with good wholesale and retail business in Los Angeles for well located property; value from $20,000 to $50,000. Owner non-resident, going abroad, wishes to be relieved of personal supervision. Address DD, box 255, TIMES BRANCH OFFICE.

FOR EXCHANGE—HAVE CLIENT WITH 1913, 6-cylinder Chalmers auto, complete, price $3150 and cash up to $20,000, for apartment house site, west of Figueroa, between Sixth and Pico. Submit. MR. BENFORD, 602 Hibernian Bldg. F2204. Main 706.

FOR EXCHANGE—EAST, WEST, NORTH OR south. We can exchange your property for you.
J. N. GILLIES & COMPANY, 522 W. P. Story Bldg.
Phones—F5692, Bdwy. 1288. Broadway and 6th st.

FOR EXCHANGE — 10-ACRE FULL BEARING peaches and apricots, Ontario, $4000, clear. Want residence about same value. 2-acre bungalow site on yellow car line, clear, submit home, income. JOHN HARRIS & CO., 439 H. W. Hellman Bldg.

FOR EXCHANGE—LIST EXCHANGES WITH US. We have four live exchange men. Come in and trade on the spot. We make them.
H. L. MILLER & CO., 208-4 Union Oil Bldg., Seventh and Spring.

FOR EXCHANGE—A CIVIL ENGINEER, 20 YEARS experience, will subdivide tract and accept lot in payment for services. Address T, box 231, TIMES OFFICE.

FOR EXCHANGE — J. GOLD BUYS AND EXchanges property anywhere if bargains. Immediate results. 301 CURRIER BLDG., 212 W. Third. A2535. No commission charged.

FOR EXCHANGE—L. W. LEIGHTON WILL SELL or exchange your property, list now. 515 GRANT BLDG. F1063; Main 6092.

FOR EXCHANGE—I WANT YOUR PROPERTY FOR exchange or sale; can match anything. J. A. CRAIG, 313 H. W. Hellman Bldg.

FOR EXCHANGE—100 ACRES, NEBRASKA LAND, $4000, clear, for California property. Phone F2544. R. J. HICKS, owner.

FOR EXCHANGE—I MATCH ANY TRADE, LARGE or small, in farm or city property in any State. J. L. KING, room 1, Lyon Blk., Riverside, Cal.

FOR EXCHANGE — WHAT HAVE YOU TO EXchange for a first-class Rambler touring car. Phone VERMONT 3918.

FOR EXCHANGE—BEN WHITE WILL EXCHANGE your property. 304 BRYSON BLDG., Second and Spring. Member L.A.R.B.

FOR EXCHANGE—
Real Estate. Miscellaneous.

FOR EXCHANGE—
$4250—Clear, 6-room house, L. A., for clear lots or acreage.
$5500—Clear, 20 acres San Joaquin Valley, 16 in alfalfa, highly improved. Want home in L.A.
$16,000—Clear, 12-year orange grove. Want Imperial or alfalfa land.
$16,000—Clear. House, Westlake district. Want unimproved acreage, Santa Ana line.
$16,000—Clear. 160 acres fine orange land in San Joaquin Valley, for residence L. A.
$20,000—170 acres San Joaquin alfalfa land, improved with well, barn, etc. Mortgage $5000 at 7. Want lots or orange grove.
C. WOODBURY,
Main 4722, F2363. 711 Story Bldg. With HARVEY & NORTH CO.

FOR EXCHANGE—OR SALE—A NUMBER OF THE finest lots in Santa Monica adjoining Gillette's Regent Square subdivision. Will accept exchange in part payment. Located between 20th and 21st streets. GUNN, A1958; Residence, 59818.

BUSINESS INVESTMENTS—

WANTED—ONE MAN OR TWENTY MEN OR women with one to $20,000; money to make an investment in syndicated property; not a tryout, not something new, not a chance, but an investment where both principal and profits of more than 100 per cent. are absolutely guaranteed at the time of investment. Neither scheme nor chance, every dollar share and share alike in a cold, bed-rock, down-to-brass-tacks business; proposition with more than 100 per cent. profit; will stand the acid test and satisfy any business man or woman. My time is valuable; no agents; no free correspondence course; give telephone number and save time. Address W, box 131, TIMES OFFICE.

$10,000 STOCK FOR SALE IN AN ESTABLISHED industrial concern now moving into larger quarters under ten-year lease, necessitating increase in capital. This concern has paid 35 per cent. per year the past four years since its organization. For interview and particulars, address Y, box 489, TIMES BRANCH OFFICE.

WANTED—SOMEBODY WITH A LITTLE MONEY and nerve enough to stay with and build up the one industry in Los Angeles that is not overdone; handle and control the money yourself. Splendid opportunity if you have the sand. Address E. HOWARD, Box 75, Station C.

A BUILDER OF 12 YEARS' EXPERIENCE HERE would like to meet party who could help finance building contracts. A great chance if you have the money. No stock selling proposition. Address T, box 515, TIMES BRANCH OFFICE.

I HAVE ONE THOUSAND CASH AND FIVE THOUsand clear real estate for active interest in any well established business. Answer fully first letter. Address W, box 492, TIMES BRANCH OFFICE.

INVESTORS, ONLY $250 AND YOUR SERVICES starts you in light manufacturing of very profitable home product. 710 DELTA BLDG., 426 S. Spring.

BUSINESS CHANCES—
of Many Kinds Unclassified.

NON-RESIDENT OWNER, GOING ABROAD, wishes to exchange wholesale and retail business in Los Angeles for good real estate, well located, which will require less personal attention. Good opening for energetic man. $20,000, but might add real estate to trade for larger exchange. Address DD, box 255, TIMES BRANCH OFFICE.

PICTURE THEATER—
$2000 buys show clearing $50 per week. 300 opera chairs, Powers machine, good lease, bargain.
We are exclusive agents for this and several other picture show bargains.
Clear Titles Guaranteed. IRWIN & IRWIN,
517 Story Bldg. Sixth and Broadway.

WANTED—YOUR OPPORTUNITY TO GET RID OF your store. Our client wants a going store (prefers men's furnishings,) and will pay up to $25,000 with fine vacant property in Wilshire section. Get busy. This is very choice. Apply 930 SECURITY BLDG. A2490.

FOR SALE—PICTURE AND VAUDEVILLE THEAters, restaurants, groceries, pool halls, cigar stands, barber shops. We have for sale every kind of business to offer you—city, country and beaches. Why run any risk when you can buy from us?
We guarantee to protect the buyer.
THE PIONEER, 331 W. 4th st.

NEW AND ENLARGED EDITION OF THE TIMES Famous Cook Book, now on sale. Price 25c, postage 5c extra.

TO LET—THE BEST LOCATION IN THE CITY of Pasadena is waiting for the right man with some get-up and get in him in the grocery line; we have an arcade in which we have meats, fruits, vegetables, fish, poultry, etc., with a very good space for groceries, etc.; rent very reasonable. If interested address box 59, TIMES OFFICE, Pasadena.

FOR SALE—GOOD CAFETERIA ON S. MAIN, doing about $215 a day, 5-year lease, fine location. Price $1500, clear. See Mr. Hopkins, with COYLE INVESTMENT COMPANY, 314 West 7th st.
Main 2494. A3206.

FOR SALE—GROCERY ON BALLOU AVENUE, Hawthorne, fine location, across from school, doing good business; neat little home of two furnished rooms, barn, young horse, wagon, stock, store fixtures, etc. Lot 50x145. Price reasonable. See owner, C. H. WINTON.

FOR SALE—LONG ESTABLISHED, GOOD PAYing business, in the best location, on East Fifth st., near Main st. Stock consists of jewelry, firearms and saleable merchandise. Rent only $50 per month, and is a money maker. Small capital required. Apply 402 S. MAIN ST.

FOR SALE—FIRST-CLASS LADIES' TAILORING, established 5 years, doing good business; am going East, that reason I have to sell, or I will stay in partnership for a month or two until other party is acquainted with the trade. 517 S. BROADWAY. Room 302.

SUCCESSFUL REALTY DEALER, LONG ESTABlished, in fine offices, needs associate, too much business; opportunity for live man to make right connection. Address Y, box 506, TIMES BRANCH OFFICE.

EXTRAORDINARY GOOD BUSINESS OPENING for a live business man. Only $600 required, fully secured and returned within 60 days. Business permanent. Will pay at least $300 a month. Call today, afternoon or evening. 1083 W. 7TH ST.

FOR SALE—MOTION-PICTURE AND VAUDEville theater, fine downtown location, doing good business; long lease, good capacity, moderate rent. A bargain for $10,000. Address X, box 491, TIMES BRANCH OFFICE.

FOR SALE—LONG LEASE AND EQUIPMENT of a downtown motion-picture theater, doing splendid business; modern and up-to-date. Cash price $6000. Address X, box 498, TIMES BRANCH OFFICE.

CIGAR STAND—BIGGEST SNAP IN TOWN; MUST be sold this week; if you have $600 and mean business, come quick. 132½ W. 5TH.

FOR SALE — MEN'S FURNISHING AND SHOE store, will invoice about $4000; rent reasonable, good business. Address BOX 3144, Perris, Calif.

FOR SALE—LAUNDRY ROUTE AND TRUCK; A snap; part cash, balance on time; worth investigating. Call any time. 1223 EAST 30TH.

TO LET—STORE, FINE LOCATION FOR A DRUG store; northeast corner Main and Jefferson. J. M. CARPENTER, owner, 3310 South Main. Phone 10647.

WANTED—HIGH CLASS PROMOTER WITH SOME quick cash, great opportunity to work into greatest automobile and industrial business on coast. Act quick. GILLETTE, 341 I. W. Hellman Bldg.

FOR SALE—HALF INTEREST IN GOOD BUSIness, doing more than $200 per week. Owner has other business. Apply to F. W. WOODMAN, Watts, Cal.

FOR SALE—PICTURE THEATER DOWN TOWN, price $2000, good terms, 246 chairs, rent $160, long lease; also picture theater for $450, suburban. Ask for MR. SHIELDS, 604 San Fernando Bldg.

FOR SALE—WELL LOCATED CIGAR STAND, near Fifth and Hill; 2-year lease, good stock and fixtures; owner going to the beach. Phone WILSON, 52208.

WANTED—A MAN IN EACH COUNTY TO MANage a branch office, $250 cash required; guaranteed salary $20 per week. Phone BROADWAY 1270 or address room 417 Delta Bldg.

FOR SALE—A PROFIT PAYING CASH GROCERY. Present owner 7 years. Best corner in the city. Come and see it, it will pay you. 751 CROCKER STREET.

FOR SALE—FAMILY PICTURE THEATERS, WILL sell ½ interest in 4 suburban theaters that will make any hustler fortune. $2000 cash will handle. THE PIONEER, 331 W. 4th st.

FOR SALE—STRICTLY CASH GROCERY BY FAR the best ever offered at any price, $4500 will handle it, no exchanges considered. Owner, BOYLE 20; 41072.

FOR SALE—GROCERY AT INVENTORY, DOING $50 day, no soliciting or delivery; fine for lady or man and wife; clears $25 week. See MACDONALD, 909 Union Oil Bldg.

I HAVE A MOVING PICTURE PROPOSITION AND I need several honest men with some money in the proposition. Apply in person, between 9 and 4. 626-27 I. W. HELLMAN BLDG.

GROCERY SALES BUREAU, HEADQUARTERS, 604 SAN FERNANDO BLDG. We have the A1 propositions.

FIRST-CLASS TAILORING AND DYE WORK ESTABLISHMENT for sale. For information apply 5700 MAPLE AVE.

POWERS PICTURE MACHINE FOR ELECTRIC EDison gas outfit. Slightly used. Must sell. Make offer. 1541 CAMBRIA. Wilshire 2502.

WILL SACRIFICE GOOD PAYING RESTAURANT near business center; other interests demand my attention. CODY RESTAURANT, 823 W. Third st.

CONFECTIONERY, CIGARS AND TOBACCO AND news stand; guaranteed money maker. GLOBE THEATER BLDG., 18th and Main.

FOR SALE—AN APPLE CIDER BUSINESS. OWNER has to leave on account of property. Apply 309 W. 2ND ST., Los Angeles, Cal.

TO LET—TO PRACTICAL UP TO DATE BUTCHER, space, fixtures and all privileges. Established trade in first-class grocery. Apply TENTH AND NORMANDIE.

FOR SALE—GOOD SMALL BUSINESS, ON TRANSfer point, with 3 living-rooms; price reasonable. Call CORNER AVE. 20 and PASADENA AVE.

FOR SALE—A TIMES AGENCY IN A GOOD TOWN of 1200 inhabitants. Price $750. Address J. B. SNYDER, care Times Office, 1st and Broadway.

FOR SALE—NEVER ON THE MARKET BEFORE, 15 years in business; must sell on account of sickness; very cheap, $2000. Inquire 219 N. SPRING ST.

WANTED—A CASH GROCERY FROM $1000 TO $1800; good, clean stock and a bargain for cash. Address Y, box 488, TIMES BRANCH OFFICE.

FOR SALE — DRY GOODS AND FURNISHING business, 40 miles out, clean stock, good town. Address W, box 83, TIMES OFFICE.

YOUNG EASTERN MAN WANTS INDUSTRIOUS party to invest few hundred dollars in good paying business. Address W, box 90, TIMES OFFICE.

FOR SALE—FIXTURES WITH OR WITHOUT stock of post card shop, cheap. 519 WEST 6TH.

BUSINESS CHANCES—
of Many Kinds Unclassified.

FOR SALE—LEGITIMATE BARGAIN, WILL APPEAL to any business man looking for a good clean opening for a store and general merchandise business. This place is located between Inglewood and Hawthorne, has a fine store building with living rooms, storerooms, sheds for storage, chicken corrals, stable, two good horses, buggy, nice clean stock of groceries and notions, nice store fixtures, stock and fixtures about $1600, has the exclusive sale of Times and Examiner papers, with 295 regular subscribers, and 175 extras on Sundays, and getting new customers every day, so you can figure for yourself what a valuable asset this one item is; there is 2½ acres of the finest loam soil you would care to put a spade on, grows everything but babies, one corner acre, which is on main traveled road between Inglewood and Hawthorne, and ½ acre adjoins the corner, the other acre faces on another street and abuts on the ½ acre; owner sold recently ½ acre for $800 cash, acreage one block east held at $3500 per acre. Any gentleman who investigates this proposition will see in a minute that it is one of the most legitimate offerings on the market. The owner is unfortunate in having to sell, or it would not be for sale. If this ad appeals to you and you think the class of business is what you want, we will take you down and show you every courtesy in making an investigation to your entire satisfaction; price $6500; will take $3800 cash to handle.

See MR. DANIEL, Exc. Agent, with Gibraltar Inv. and Home Building Co., Second and Spring.

FOR SALE—CAFETERIA. NEW AND THE MOST up-to-date on the beach, located on the water front, just across from the band stand and dancing pavilion, finest location on the beach; no expense spared to make this one of the most attractive places in California. Seats over 200 people, has three years' lease at $125 straight rental, anyone looking for this kind of an opening cannot help but appreciate this FINE OPENING. We make personal examination of every listment before offering same to the public and we can assure that when you look at one of our offerings that it will stand strict examination, if the class of business advertised appeals to you, we are confident you will see a legitimate business, this place is new and doing a fine business and when you know the reason for owner selling, which can be verified, you will know that it is not being sold on account of no business, the owner has the best of bank references. Price $5000, you can get this with $3000, balance terms.

See MR. DANIEL, with Gibraltar Inv. and Home Building Company, 502 American Bank Bldg., Second and Spring.

FOR SALE—DOWNTOWN GARAGE BUSINESS, lease, etc. Will sell cheap for cash or part cash and terms. For particulars address S, box 51, TIMES OFFICE.

BUSINESS OPENING—REQUIRING ABOUT $10,000. Fine restaurant in one of California's largest, newest, fireproof, commercial and tourist hotels. 300 rooms. Soon to open. Every modern equipment installed. Furnishings, supplies, only needed to begin operation. An exceptional opening. Should be investigated. If you answer give credentials. Address P.O. BOX 1400, San Diego, Cal.

SNAP—THE FINEST MEAT BUSINESS IN SOUTHern California, for a man to make good clean money, well equipped for any branch of the meat business; good room, cheap rent, lots of wagons and outbuildings; can do all your own slaughtering. This place is cheap. If interested write to BOX 236, Downey, Cal. If you are a butcher, don't pass this up.

FOR SALE — $15,000 STOCK DRY GOODS AND notions in city of 8500 inhabitants, Southern Oregon; Rogue River Valley. Dissolving partnership. Must be sold quick. Stock in extra fine and clean condition; best location in town; rent $100 per month; finest all year around climate on the Coast and a beautiful city to live in. Address Owners (Dry Goods), VV, box 56, TIMES OFFICE.

FOR EXCHANGE—$4000 EQUITY IN NICE RANCH near San Diego; 7-room modern house, good barn, large pumping plant; 6½ acres of land; part in alfalfa; part figs and other fruit. This is a dandy; will exchange for stock of goods of any kind. Call room 417 DELTA BLDG., to see photos, or address C. A. Russell. Phone Broadway 1270.

REAL ESTATE MAN WANTED—
Old and firmly established company wants right man to take charge of its real estate department; capable of organizing selling force, possessed of tact and wide experience in local field. Address ST, box 348, TIMES BRANCH OFFICE.

FOR SALE—THE BIGGEST SNAP IN CALIFORNIA part interest in a subdivision in the liveliest town in Southern California; owner left for New York and wants to dispose of his interest. Inquire NATHAN LANDSBERG, 204 Douglas Bldg. 14276; Broadway 1317.

WANTED — PARTY TO TAKE DIRECTORSHIP in established business; prefer individual who will take active interest, although not necessary; must be prepared to invest from $3000 to $5000; it will pay you to investigate. Address ST, box 347, TIMES BRANCH OFFICE.

FOR SALE—OR EXCHANGE—
The best restaurant in State of California; largest town outside of L. A.; best equipment; good profit; will sacrifice at your price; look this up. Address XP, box 338, TIMES BRANCH OFFICE.

GROCERY—MUST SELL. HAVE FAMILY IN THE flooded district. No delivery. All cash counter trade. Clearing over $200 month. Close in. Stock and fixtures $1800. Worth $2200. Address T, box 128, TIMES OFFICE.

WE SEEK GOOD BUSINESS OPPORTUNITIES TO offer clients with cash, ready to take active part. Capital and assistance secured for worthy enterprises. If details furnished. PUBLIC AUDITORS, 322 Exchange Bldg., 3rd, Hill.

CURIO AND JEWELRY STORE IN MOST GROWing town on Coast for sale; $3000 to $3500 will secure the business; long lease, worth money, especially for 1915 fair. Write direct. Address X, box 324, TIMES BRANCH OFFICE.

FOR SALE—EQUITY IN FURNITURE MANUFACturing company, consisting of band saw, rip saw, jointer, sander, shaper, etc., in demand, etc., ready for setting up and some extra lumber. At 110 EAST 17TH ST.

WANTED—PARTY WITH ABOUT $750 TO JOIN two others in opening a grocery store in a town about 25 miles from Los Angeles. Best money making proposition in Southern California. Address Y, box 511, TIMES BRANCH OFFICE.

FOR SALE—GOOD DRY CLEANING BUSINESS on a good business street; 3 years' lease; employs 4 people; have own factory; $1000 cash. Owner is willing to teach the business; am leaving for Germany. Address W, box 85, TIMES OFFICE.

FOR SALE—GROWING MANUFACTURING BUSIness, showing good returns; would consider capable partner with about $600; present owner sick. Address Y, box 495, TIMES BRANCH OFFICE.

FOR SALE—OR EXCHANGE—GROCERY, ABOUT $1500; sales, $60; all cash; no soliciting; will take clear lot or equity to $1000. LARSON, 313 Grant Bldg.

FOR SALE — $5 WON'T BUY THIS, BUT $275 buys 5 rooms with 30 steady boarders, if sold this week. Address X, box 514, TIMES BRANCH OFFICE.

DAIRY FOR SALE—33 HEAD OF LIVE STOCK, barn, feed, farm implements; 60 acres of growing feed and full dairy equipment. Bargain $4000. E. E. WILKE, R.F.D. 5, box 160, City.

SHOE SHOP FOR SALE, GOOD LOCATION, HAVE power finisher, will sell cheap as I am going to leave city. Good location, corner 10TH and ARLINGTON.

WANTED—STOCKS OF MDSE., ALL KINDS, ANY amount; restaurant outfits, office furniture, fixtures, storage goods, etc. Will advance cash on same. J. J. SUGARMAN, 112-114-116 Court st. Phones: F4510; Main 8114.

FOR SALE—RESTAURANT ON BEST BUSINESS street in city at one-third actual cost. Partners disagree. TALBOT & COMPANY, 622 I. W. Hellman Bldg.

$450 PURCHASES CASH CORNER GROCERY; wealthy neighborhood (west,) $30 daily, no delivering. All cash trade. COAST COMPANY. Established 11 years. 128½ S. Spring.

$1700—BUYS 4-TABLE POOL HALL AND CIGAR stand (big stock,) west side, no competition. Clearing $300 monthly. COAST COMPANY, 128½ South Spring.

VERY RARE CHANCE AT ONCE FOR GENTLEman; little money buys interest fine business clearing $285 monthly. Particulars, card, 202 GRANT BLDG.

$8000 WILL BUY A FINE MOTION-PICTURE and vaudeville theater, centrally located, long lease, light rent, playing to paying business. Address X, box 465, TIMES BRANCH OFFICE.

$650—YOUR OPPORTUNITY TO PURCHASE A first-class west side cafe, at a big sacrifice, actually cost $1650. COAST CO., est. 11 years.) 128½ S. Spring.

BAKERY FOR SALE—OLD ESTABLISHED BUSIness, paying cash counter trade. If you want a business that will bring good income, investigate. OWNER, 2825 San Pedro st.

INVESTORS SEEKING TRUSTWORTHY BUSINESS opening can find here a few choice ones requiring able men with $2000 up. Will pay you call on PUBLIC AUDITORS, 322 Exchange Bldg., 3rd, Hill.

FOR SALE—ONLY $3500, GENERAL STORE, near Los Angeles, $27,000 business done last year; partners fighting, reason for selling. YOUNGBLOOD, 317-A South Hill. F2160.

FOR SALE—AN OLD ESTABLISHED CLEANING and pressing shop at reasonable price. 1307 S. UNION AVE.

FOR SALE—GROCERY AND CIGAR STAND, must sell by the first; no reasonable offer refused. 6118 PASADENA AVE.

WANTED—PARTNER FOR THE A. A. ABBY WINdow Cleaning Co. Too much business for me to take care of. Experience unnecessary. 405 W. 8TH.

MEAT MARKET, FIXTURES COMPLETE, FOR sale, cheap, at 5600 CENTRAL AVE. Key at Beasley's.

$275 TAKES GROCERY AND FRUIT STORE, value $500. See owner at once. 2617 CENTRAL AVENUE.

DRUG STORE FOR SALE—GOOD STOCK, CASH trade, growing neighborhood. Address FF, box 150, TIMES OFFICE.

WANTED — EXPERT VIEW PHOTOGRAPHER wants contract with publisher or lecturer. Address VV, box 54, TIMES OFFICE.

$850 CASH GROCERY, DOING $20 TO $30 DAY. No delivery. Rent $20. Living rooms. See MILLER, with HOWELLS CO., 516 S. Hill.

FOR SALE—CAFETERIA, OR EXCHANGE, GREAT bargain. Call 316 S. BROADWAY. White Cafeteria.

FOR SALE—A GOOD CITY TIMES ROUTE ON easy payments. Address J. B. SNYDER, Times Office.

CONFECTIONERY AND LUNCH BUSINESS ON Broadway, $3200 cash. Lease. Phone HOME 74157 for information.

BUSINESS CHANCES—
of Many Kinds Unclassified.

FOR SALE—LARGE, UP-TO-DATE, GENERAL cash store, located fast upbuilding neighborhood (east of Boyle Heights,) doing good absolutely cash business, with light expenses. Carry heavy stock high-grade teas, coffees, imported fancy and staple groceries, produce, hardware, silver ware, china, glass and art ware, novelties, some gents' furnishings, jewelry, clocks, bags and trunks, merchandise and garden tools, paints, seeds, feed and fuel, etc. By adding fresh meats $200 daily assured. Stock new and fresh, fixtures handsome, made to order. On new brick corner $6000, plate glass front, stable, large yard. Rent exceptionally low. Not bargain-counter proposition. Fair value, $8000 net. Owner resident 30 years, going on world tour. Not compelled to sell. RESPONSIBLE parties only, address W, box 108, TIMES OFFICE.

PORTLAND, THE CITY OF OPPORTUNITY HAS made many millionaires through its tremendous growth and development; our plan of co-operative home building and land subdivision appeals to the conservative investor whether able to invest $3 a month or $3000; our free monthly publication, the Key to Success, sent free upon request; write today.
THE OREGON HOME BUILDERS, Portland, Oregon.
High-grade salesmen wanted—Exclusive territory and splendid selling plan; submit details of previous experience in first letter.

DRUG STORE IN BEAUTIFUL SUBURB, WITH branch postoffice, no competition, doing fine cash business, rent $30, lease, trial given, $4500.
CIGAR STAND, Hill st., close in, good stock, fixtures, fine opening, lease, $425.
$250—LUNCH ROOM, clears $80 weekly, go in, take the cash and prove it, trial.
$550—GROCERY, a little money maker, 2 nicely furnished rooms, Grand ave.
—GROCERY—This is an exceptionally good buy, if you want a grocery see it, no trades or terms.
F. C. SIMPSON, 202½ S. Broadway.

POOLROOM AND CIGAR STAND, HEART OF city. A grand money maker. This is worth the money asked and you must have
$1000 Cash. Price $4200.
Reed furniture mfg. business, $3500 invested, paying $1400 per year. Must sacrifice. Price $1600.
CHARTER OAK INVESTMENT CO., 616 Trust and Savings Bldg.

ACTIVE POSITION IN GOING MERCANTILE corporation to competent man capable of assuming managerial charge of department, able to invest $10,000 to $25,000.
Money needed to provide for rapidly expanding and extremely profitable business with no debts.
Address V, box 198, TIMES OFFICE.

MANUFACTURING BUSINESS WITH UNLIMITED possibilities; now running in Los Angeles, with 65 per cent. profit. Product a ready seller, cheap rent. Satisfactory reasons for selling; location close in. Practically no opposition. An unusual opportunity. E. H. STROUSE, 311 Severance Bldg. 63909.

WILL SELL NICE, CLEAN STOCK OF HOUSEhold hardware and crockery at invoice. About $3500. This is no trade proposition, but we will accept a clear lot to $2500, balance 80 cents on dollar cash. Phone Bdwy. 2618; F3780. BAIR & NASH, 704 West 6th.

CIGAR STAND SALES BUREAU HEADQUARTERS will locate you if you will tell us what you want. We have every stand for sale in city, formerly with well known cigar house. Call 604 SAN FERNANDO BLDG.

FOR SALE — CORNER CASH GROCERY AND fruit store, near heart of city; price $1500, includes 5-year lease; one of the finest locations in the city, stock new, owner compelled to leave city; must sell at once, only cash considered. Call F4103. Broadway 6556.

FOR SALE—
A GOOD SNAP FOR PHYSICIAN OR NURSE. Well and long-established practice, low expenses, A-1 location, good lease, splendid sanatorium facilities. Unusual good proposition. Investigate. Address X, box 560, TIMES BRANCH OFFICE.

FOR SALE—GARAGE, HANDLING USED CARS, good location for accessories; also is a good paying investment, good lease and in right shape for such a business; stock varies from one day to another, but about $3000 will handle it. Phone day, A2684, evenings, 72319.

RESTAURANT FOR SALE—EQUIPPED FOR BAKery; reasonable for cash; $650, easy terms. 520 E. 7TH.

FOR SALE—GROCERY, GOOD LOCATION, FAMILY sick and I am all alone. 1975 E. FIRST ST.

FOR SALE—$100, POPCORN AND PEANUT WAGon, $15 if sold at once. 1020 S. FLOWER.

FOR SALE—A NICE LITTLE LUNCH ROOM BARgain for quick sale. Owner, 608 W. 6TH ST.

FOR SALE—RESTAURANT, GOOD LOCATION AND business. Call 302 E. 3RD ST. No agents.

FOR SALE—IN PASADENA; CASH GROCERY, IN good location. Phone COLORADO 2546.

$350 CASH, RESTAURANT, UP-TO-DATE, AT a big sacrifice. Call at 213 WEST 1ST ST.

BUSINESS CHANCES—
Wanted and Miscellaneous.

HOTEL WANTED—GOOD SIZE, CITY OR REsort, to manage by thoroughly capable successful operator. Experienced throughout United States, including New York. Percentage or salary basis. Address Y, box 512, TIMES BRANCH OFFICE.

WANTED—WILL INVEST UP TO $5000 WITH services in established, profitable business; manufacturing, wholesale or financial preferred. Must stand thorough investigation. Address W, box 581, TIMES BRANCH OFFICE.

WANTED—WORKING HALF INTEREST IN ESTABLISHED business earning profits. For splendid improved city realty to $2500. Only legitimate lines. Deal direct. Principal, 6180 PASADENA AVENUE.

INCORPORATE YOUR BUSINESS. CAPITAL FURNISHED. WE ARE BUSINESS DOCTORS. 635 VAN NUYS BLDG.

WANTED—THE BEST PROPOSITION TO BE HAD for the soliciting for printing. Address T, box 21, TIMES OFFICE.

WANTED—DRUG STORE, SMALL STOCK, COUNtry preferred. State price and location. Address W, box 96, TIMES OFFICE.

SWAPS—
All Sorts.

FOR EXCHANGE—WILL EXCHANGE CASH FOR option. We want the names of people who are considering buying a little piece of land close to Los Angeles, either for a home or for investment. INGLEWOOD ACRES is one of the greatest bargains on the market, and if you will give us the names of possible buyers, we will pay you in the shape of cash. See MR. CHASE, with THE JAMES R. H. WAGNER CO., 631 S. Spring st., Los Angeles, Cal.

FOR EXCHANGE—WANT A PAINTER TO FURnish and paint a large real estate sign, in exchange for paid up credit on man's furnishings store. Apply 930 SECURITY BLDG. A2490, Broadway 5302.

FOR EXCHANGE—EQUITY OF $850 IN NEW, 6-room bungalow, beautiful location, cash, exchange for diamonds, good stock or automobile. Call room 1010 WRIGHT & CALLENDER BLDG. Main 4198. F4165.

FOR EXCHANGE — FINE 7-PASSENGER 50-H.P. touring car, run 5500 miles. Want a good lot or 2-ton truck of equal value. Call at 204 KINGSLEY DRIVE.

FOR EXCHANGE—WHAT HAVE YOU AS FIRST payment modern 6-room bungalow, lot 50x145, in beautiful Glendale; balance same as rent. Call 1030 VAN NUYS BLDG. F1855. Main 4028.

FOR EXCHANGE — MOLANDER WAVE MOTOR stock for what have you? Small residence preferred. Address X, box 546, TIMES BRANCH OFFICE.

FOR EXCHANGE—WANTED—A GOOD PIANO AS first payment on five-room, modern bungalow, lot 50x145. Balance same as rent. C. HASKELL, 1651 Dryden ave., or Phones: Main 4028, F1855.

FOR EXCHANGE—SEVERAL CLEAR LOTS AT La Grande Beach, $150 each. Want equities in lots or houses, city or suburban, furniture, or what? Address Y, box 510, TIMES OFFICE.

FOR EXCHANGE — I WILL MAKE TO YOUR measure, ladies' or gent's high-grade tailoring, for a good office safe. Apply 321 EXCHANGE BLDG.

FOR EXCHANGE—EQUITY IN LARGE LOT, WILL take piano or furniture, or what? 100½ S. OLIVE. Main 7003.

FOR EXCHANGE — HIGH-CLASS MEN'S OR ladies' tailoring, for rent of auto by week or month. 504 LAUGHLIN BLDG.

FOR EXCHANGE—AUTOS, PARTS, TIRES BOUGHT and sold. METZ, 921 S. Main. F1268.

MONEY TO LOAN—
Real Estate and Improvements.

MONEY TO LOAN—
We have cash to invest in First Mortgage and Trust Deed Securities on improved city and country property. Prevailing rates and prompt attention.
THORNE-HILL INV. CO., 529 Story Bldg.

MONEY TO LOAN—
If you own a clear lot in Los Angeles we will build you a home strictly according to your own ideas and take a 7 per cent. mortgage in payment.
SOUTHWESTERN BUILDING CO., 1027-1028 Union Oil Bldg.

TO LOAN—$500 TO $25,000, LOWEST RATES; good property anywhere, city and country. Special offers for west side, Hollywood and alfalfa ranches. CHAPPEL, 417 Lissner Bldg.

TO LOAN—WE HAVE A CLIENT WHO LOANS on second mortgages, on improved property in Los Angeles. Quick action. ANDERSON INVESTMENT CO., Main 9474; 60743.

TO LOAN—$5000, $4000, $2500, $1700, ALSO have $15,000 for choice residence property; $5000 up. Also money for building. F1953. CHANDLER, 624 I. W. Hellman Bldg.

LOANS—THE HOUSE OF SERVICE.
Money for city and country, reasonable rates. Your interests protected. EDWARD C. CRIBB CO., 709 S. Hill. Phone A2210; Main 4040.

CASH TO LOAN—
Any amount at current rates, straight or improved. No appraisement fees. MERROW REALTY CO., 512 L. A. Investment Bldg. Main 1972, F4429.

TO LOAN—HAVE CLIENT WITH $2000 TO LOAN on good property near Pico and Figueroa. HUGH H. WALLACE, 1407 De Long st. Broadway 6509.

MONEY TO LOAN—ON CITY PROPERTY, AT 6 per cent. GLOBE INVESTMENT COMPANY, 229 Van Nuys Bldg., 7th and Spring sts.

TO LOAN—$3500 ON IMPROVED REAL ESTATE, $1500, $2000 at 7 per cent. and 1 per cent. commission. West side. 72015, evenings.

HAVE $4500 TO LOAN IN ONE SUM, OR WILL make two small loans. F. C. CURRY, 601 Currier Bldg. A5662; Main 7165.

TO LOAN—ON IMPROVED CITY, $1500 OR $2500 at 7 per cent.; send full particulars to 214 TRUST BLDG. F4402.

CASH AND CHOICE DIAMONDS FOR TRUST deed, mortgage or real estate contract. A5540.

MONEY LOANED — CONTRACTS AND MORTgages bought. A. M'CALL, 314 Ballard Block.

Classified Liners.

MONEY TO LOAN— Real Estate and Improvements.

TO LOAN—
MONEY TO LOAN.
6 per cent. MONEY TO LOAN. 7 per cent.
MONEY TO LOAN.
MONEY TO LOAN.
On Los Angeles real estate, vacant or improved. WE LOAN OUR OWN MONEY. Liberal appraisements. Prompt action. WE MAKE A SPECIALTY OF STRAIGHT 3-YEAR BUILDING LOANS.
HOUSTON, GORE & COMPANY,
First Mortgages,
1008-9 Union Oil Bldg.
A4208. Main 1728.

MONEY TO LOAN ON REAL ESTATE. 5, 6, 7 and 8 per cent., net interest. No appraisement fees. No delays, no red tape. Any sum desired. Large and small city loans a specialty. Southwest residence loans sought. Improved ranch loans solicited. Cash for mortgages and deeds of trust. WE MAKE STRAIGHT BUILDING LOANS. 6 per cent. on A1 business property. 7 per cent. on A1 residence property. 8 per cent. on second-grade residence property. We furnish bungalow plans. MATTHEWS & MATTHEWS, The Leading Mortgage Brokers, 320 Douglas Bldg., corner Third and Spring sts.

MONEY TO LOAN—
FIRST MORTGAGES ON REAL ESTATE. CITY OR COUNTRY PROPERTY, IMPROVED OR UNIMPROVED. ALSO BUILDING LOANS, SMALL OR LARGE AMOUNTS. We shall be pleased to consider your application and invite you to call and submit your loan.
AMERICAN MORTGAGE COMPANY.
Dr. Peter Janss, President.
Frank N. Fish, Secretary.
611-613 S. Hill st.

MONEY TO LOAN—
On Business or Residence Property. Vacant or Improved. Rates 5 to 7 per cent. Immediate Attention Guaranteed.
R. A. ROWAN & CO.,
Loan Department,
200 Title Insurance Bldg.
Home 10444. Main 7000.

WE MAKE BUILDING LOANS.
ALSO LOAN ON IMPROVED OR VACANT
ANY AMOUNT, LOWEST RATES.
WE LOAN OUR OWN MONEY.
CHANDLER, CAHOU & CO.,
Main 2718. 503-4-5 BRADBURY BLDG. F8121.

I AM ANXIOUS TO LOAN THE FOLLOWING SUMS on city or country property at 7 per cent.: $1000, $1500, $2000, $2500, $3000, $4000, $5000, $6000, $7000, $7500, $8000, $10,000.
I can cash your mortgage or trust deed. DOLPH T. MITCHEL, 430 Citizens National Bank Bldg., Third and Main. Phones, A5644; Main 4971.

MONEY TO LOAN—
We loan our own money to buy, build or improve real estate; why pay commission for money. If you own a building lot we will loan full cost of your new home. Building loans made for 3 to 5 years. No expense. Call, write or telephone.
Brokers, bring in your applications for building loans.
PORTLAND INVESTMENT CO.,
804 Security Bldg., Fifth and Spring.
Phones: Home A5165. Broadway 4902.

TO LOAN—MONEY—
ANY AMOUNT,
ON CITY OR COUNTRY PROPERTY.
APPLY TO MR. KELLY, LOAN DEPT.
ROBERT MARSH & CO.,
TRUST AND SAVINGS BLDG.
SIXTH AND SPRING.
HOME 10175. SECOND FLOOR. MAIN 5045.

MONEY TO LOAN—
IN ANY AMOUNT ON APPROVED FIRST MORTGAGES ON LOS ANGELES PROPERTY, OR CALIFORNIA LANDS. INQUIRE OF
E. H. PORTER COMPANY,
806 UNION OIL BLDG.
LOS ANGELES, CAL.

GOING TO BUILD?
Why not deal with a firm who can furnish the money and do the building? We have been doing it for twelve years for others, why not for you? All you need is a clear lot.
E. T. WILLIAMSON CO.,
719-21 Grant Bldg., Fourth and Broadway.

MONEY TO LOAN—
SEE US FIRST.
Plenty of money, large or small amounts to loan on real estate.
RALPH D. YOUNG & CO.,
Main 167. 310 Hibernian Bldg. A2315.
319 Hibernian Bldg.

SHORT TIME LOANS—MONEY SAME DAY.
$50 to $2000, first or second mortgages or contracts, 1 to 12 months, money day you apply; no brokerage fee, my own funds. MY RATE THE LOWEST. Mortgages and trust deeds bought.
H. M. CORLETTE,
214 Security Bldg., corner Fifth and Spring.
F2799. Main 206.

E. J. FOLKINGHORN. G. B. WARDMAN.
WILL MAKE LOANS.
FIRST MORTGAGES.
TRUST DEEDS.
CONTRACTS, ETC.
CITY OR COUNTRY.
517-23 UNION OIL BLDG.

MONEY TO LOAN—
$6000 to loan 3 years at 7 per cent., on a first-class improved Los Angeles property.
ROY B. KING,
with
W. W. MINES & CO.,
60478. 631 S. Spring st. Main 2873.

MONEY TO LOAN—
We make building loans in any amount from $1000 to $60,000, and will give liberal appraisement.
If your lot is clear let us show you how to make it an income producer.
WESTERN LEASEHOLD CO.,
615 Delta Bldg., 426 S. Spring. Main 121.

MONEY TO LOAN—
AVAILABLE NOW, $65,000. 7 PER CENT. LOANS OF $2500 TO $10,000 CONSIDERED. PROMPT ATTENTION TO ALL APPLICATIONS.
T. JONES, with 60095. Main 4208.
THOS. J. BUNDY & CO., 405 S. Hill st.

MONEY LOANED—
on city
vacant
and improved property.
F. M. WELLS, 705 Union Oil Bldg.
A5737. Main 1175.

$75,000—MUST BE LOANED IN THE NEXT 30 days at lowest interest rates, on city property, vacant or improved. Will divide to suit requirements. Prompt attention.
631 TITLE INSURANCE BLDG.
Main 176; F2185.

MONEY FOR FARMERS AT 8 PER CENT.
Long term loan.
AMERICAN BONDING AND BUILDING ASS'N., 507 Garland Bldg., L. A. C. O. Hayes, Mgr. Loan Dept.

TO LOAN—CITY AND COUNTRY.
$250,000 Mortgages.
$10,000 Trust Deeds.
S. R. EARNEST AND COMPANY,
831 H. W. Hellman Bldg. A4757. Main 5555.

MONEY TO LOAN—
ON IMPROVED CITY PROPERTY, Or for building, on easy terms of repayment.
STATE MUTUAL BLDG. AND LOAN ASSOCIATION. 220 S. Spring st.

TO LOAN—BARRELS OF MONEY—WILL BUY contracts, deeds of trust, mortgages; make straight or building loans. 416 LAUGHLIN BLDG., A1645; Broadway 4175.

$300 TO $250,000 TO LOAN ON REAL ESTATE and other good securities at current rates.
McCONNELL AND IRVINE,
811-12 Douglas Bldg. Established 1886.

PRIVATE MONEY — SMALL AMOUNTS. REAL estate security.
N. M. DAVISON & SON,
215-218 Trust and Savings Bldg.

TO LOAN — $500, $1000, $1500, $2000, $2500, $3000, $4000, $5000, $10,000, up to $25,000. Money on hand. Current rates. RAMEY BROS., 922-923 Van Nuys Bldg. Main 4661; 60553.

FARM OWNERS—DO YOU NEED MONEY TO improve your property. Any amount. AMERICAN BONDING AND BUILDING ASSO., 507 Garland Bldg., L. A. C. O. Hayes, Mgr. Loan Dept.

MONEY TO LOAN—SECURED BY FIRST AND second mortgage on real estate.
NOURSE & COMPANY, 202-204-206 American Bank Bldg. Corner Second and Spring.

WANTED—MONEY TO LOAN.
We have some dandy applications on first-class real estate security. Call in or phone WILLIAMS LAND & LOAN CO., 618 Grant Bldg. A2063, Main 2831.

TO LOAN—$15,000, WILL DIVIDE. WILL BUY second lien, trust deeds or mortgages. Can act quick as money is on hand. F. C. CURRY, 601 Consolidated Realty Bldg. Main 2168. A5862.

CONTRACTS, MORTGAGES, TRUST DEEDS bought. OWN FUNDS. Your advantage. TECKENTIN, 620 Security Bldg. Afternoons.

WANTED — BUILDING LOANS MADE IF YOU own lot, clear or nearly so. WESTON BUILDING COMPANY, 607 Lankershim Bldg., 126 W. 3rd st.

TO LOAN—R. W. POINDEXTER, 409 WILCOX Bldg., can make any reasonable loan on real estate. Building loans and short-time notes a specialty.

MONEY TO LOAN ON REAL ESTATE. W. I. RANKIN & CO., 304 H. W. Hellman Bldg. A1836; Main 5068.

PRIVATE MONEY; NO RED TAPE; ANY AMOUNT on good security. N. M. DAVISON & SON, 215-218 Trust Bldg., 6th and Spring.

TO LOAN—TRUST DEEDS AND REAL ESTATE contracts bought. SOUTHERN SECURITY LOAN CO., 830 Union Oil Bldg. A3840; Main 5869.

FARNSWORTH BROS. MAKE LOANS ON REAL estate. Building loans a specialty. 1037 VAN NUYS BLDG. F1269; Main 4096.

PRIVATE PARTY WILL LOAN $1500 TO $6500 on improved very close-in city property. Principals; no commission. Agents must split. TEL. 72404.

TO LOAN — $1500, $2500, $3500, $40,000, AT lowest current rates. Call at once; money waiting on first mortgages only. FRANK BAIERSKI, 208 Bryson Bldg. F5885.

MONEY TO LOAN ON REAL ESTATE—
Up to $10,000, 7 per cent. On Westlake or Wilshire property. No agents. No commission. F5160.

MONEY TO LOAN— Real Estate and Improvements.

MONEY TO LOAN—
BUSINESS, SEMI-BUSINESS,
RESIDENCE
PROPERTY.
FIVE TO SEVEN PER CENT.
NORMAN INVESTMENT COMPANY,
507 Trust and Savings Bldg.
A4870 or Main 613.

MONEY TO LOAN—
Any amount, $1000 to $1,000,000, from 5 to 7 per cent. on improved or unimproved property. No appraisement fees.
Loan Department,
See WORTH W. DODGE,
with R. C. MITCHELL CO.,
808 Trust and Savings Bldg.
Sixth and Spring Sts.

TO LOAN—
$300 TO $100,000.
City or Country, Vacant or Improved.
Lowest rates. Immediate action.
R. W. MOYER, 316 Title Ins. Bldg.
F5107; Main 1511. Fifth and Spring.

QUICK LOANS $50 TO $1000 ON REAL ESTATE, first or second mortgages, contracts, etc. Money same day. No brokerage or title fees. Lowest interest rate. PACIFIC LOAN CO., 603 Title Insurance Bldg., corner Fifth and Spring. F5580. Main 3616.

TO LOAN—
$500,000.
City or Country.
Must loan at once.
MOYER & GILBERT,
A4827. Main 5474. 302 H. W. Hellman Bldg.

HAVE $50,000 TO LOAN ON GOOD BUSINESS OR semi-business property at 6 per cent. Would be pleased to talk with owners. If property is right no trouble to close. Address Y, box 500, TIMES BRANCH OFFICE.

$1000 TO LOAN AT 8 PER CENT. ON LOS ANgeles city property, one, two or three years. First mortgage only. Give full description of property. Address W, box 80, TIMES OFFICE.

TO LOAN—$4500 AT 7, CITY, IMPROVED.
$1000 at 7, city, improved.
GEO. A. MURPHY, 407 Security Bldg. 60332.

HAVE EXCLUSIVE CLIENTS WITH MONEY TO loan, and other opportunities and services of value to you. F. A. PATTEE, 515 Trust and Savings Bldg. Main 1107; F5525.

WILL LEND OWNERS $1000 TO $5000 TO IMprove producing ranches, or on city improved. See or address GEORGE A. BUSCH HOTEL.

WE HAVE $1800 TO LOAN ON FIRST MORTgage, 7 per cent. SOUTH 2276; 25338.

$4000 AT 7 PER CENT. APPLY E. G. THOMAS, 3110 WALTON AVE. Home phone 77607.

MONEY TO LOAN— Salary and Chattels.

$10 AND UP. $10 AND UP.
MONEY LOANED.
Get $10—Pay 10 Pmts. $1.25.
Get $20—Pay 10 Pmts. $2.15.
Get $30—Pay 10 Pmts. $3.20.
Get $75—Pay 10 Pmts. $8.00.
One month free on all 10-month loans.
Other amounts in proportion. Longer or shorter time. If you have ever borrowed before you know how much cheaper this is. Get together all your bills—use our money to pay them off. All we ask is that you own furniture, piano or other chattel property, then the money is yours which can be repaid from one month to one year's time.
WE SOLICIT THE PATRONAGE OF LADIES ON THEIR OWN SIGNATURE.
If inconvenient to call, phone or write and we will send our confidential agent to your residence to explain our terms.
PRIVATE LOAN & CREDIT CO.,
219 O. T. Johnson Bldg.,
N.E. Cor. 4th and Broadway.
Phone F2849.

LOAN HEADQUARTERS—
By straightforward, simple business methods and low rates we are daily demonstrating to our many customers that this is the place for every honest borrower to do business.
THIS WEEK YOU WILL SAVE MONEY by dealing here. Loans $10 to $100, to be repaid weekly or monthly to owners of household furniture, piano, live stock, etc., to remain in your possession. Also to salaried employees. No publicity.
There is no other concern like ours in Los Angeles—a personal interview will convince you of that. Drop in today between 8 and 6, or a phone call will bring a man to you without cost.
Loans made while you wait.
PARK LOAN AND CREDIT CO.
424 S. Broadway, second floor, room 210.
Broadway Central Bldg.
Phone Main 6946.

CALL, WRITE OR PHONE, MAIN 2474 OR A5912.
MONEY LOANED
ON HOUSEHOLD FURNITURE, PIANOS, SALARIES, REAL ESTATE CONTRACTS, ETC.
No payment to make for two months.
IT PAYS
to deal with a private concern, where you can get reasonable rates and where you can get money without delay or disappointment and where you receive the same courtesy as you are given when dealing at a bank.
Call, write or phone, Main 2474, or A5912.
GUARANTEE LOAN CO.,
ROOM 425 TITLE INSURANCE BLDG.,
FIFTH AND SPRING STS.

LOANS ON FURNITURE, PIANOS, HORSES, WAGONS, LIVE STOCK, ETC.
When you need cash quickly why not see us? We make good on all our claims for fair and honest dealings; rates and terms that will satisfy you subject to your approval before you take the money; statement of terms, etc., furnished you, so there can be no misunderstanding.
FIDELITY LOAN CO.,
529 Mason Bldg.
228 W. Fourth, corner Fourth and Broadway.
Phones: Home F3421. Broadway 5171.

LOANS ON FURNITURE, PIANOS, HORSES, wagons, etc. No removal from your possession. No publicity. We will do all the large advertisers claim to do and for less interest.
CENTRAL LOAN COMPANY,
509 Security Bldg., 510 S. Spring st.
Phones: F8312; Main 4018.

MONEY LOANED SALARIED PEOPLE WITHOUT security; notes, commercial paper and mortgages bought. Loans on listed stocks and bonds. TRADERS' EXCHANGE, 221 Bryson Bldg. Phone Bdwy. 5199; A5802.

SALARY LOANS— —SALARY LOANS.
"YOUR EMPLOYER NEVER KNOWS."
BROADWAY LOAN CO.,
311 Title Insurance Bldg., 5th and Spring sts.

MONEY LOANED SALARIED PEOPLE.
And others, upon their own names; cheap rates; easy payments; confidential. D. H. TOLMAN, 430 Mason Bldg., Broadway and Fourth.

MONEY TO LOAN ON CHATTELS; PERSONAL PROPERTY AND REAL ESTATE; ALSO REAL ESTATE FOR SALE. IRA SMITH, 306 HENNE BLDG.

MONEY TO LOAN ON PERSONAL PROPERTY. Agent for private party. No publicity. Money furnished quickly at 2 per cent. VAN CARTMELL, 915 Black Bldg., Fourth and Hill. F4754. Main 410.

LOANS ON DIAMONDS, AUTOMOBILES, 2 PER cent., confidential, bank references. FRITCH-LAUGHLIN, 716 Grant Bldg.

SALARIED MEN AND WOMEN, ACCOMMODATED without delay or publicity. SOUTHERN CREDIT CO., 411 O. T. Johnson Bldg.

MONEY LOANED SALARIED PEOPLE WITHOUT security; confidential; easy payments. 419 HENNE BLDG. Main 6654.

DIAMOND LOANS, 1 TO 2 PER CENT., KUSEL, 306-307 Stimson Bldg., 3rd and Spring. Established 12 yrs. Bank references. Diamonds Kent Bank vault.

MONEY LOANED SALARIED PEOPLE; CONFIDENTIAL. F. A. NEWTON, 708 O. T. Johnson Bldg.

MONEY WANTED— Real Estate and Collaterals.

WANTED—MONEY FOR GILT EDGE FIRST MORTgage real estate loans. FRED M. WELLS, 705 Union Oil Bldg. A5737. Main 1175.

WANTED—LOAN, $1600, 3 YEARS, 7 PER CENT., on new 6-room bungalow, located on West 29th st.; value $3500.
F5177. R. W. KINSEY, Bdwy. 298.
819 Trust and Savings Bldg., Sixth and Spring.

WANTED—FOR SALE—$1500, GILT EDGE SECond trust deed on new pretty home on Arlington street, payable $20 per month, 7 per cent. interest, subject to $1500 first. Will personally guarantee this payment. This is good. Address X, box 507, TIMES BRANCH OFFICE.

WANTED—WE CAN LOAN MONEY FOR YOU; first-class real estate, one hundred to ten thousand dollars. AMERICAN BONDING & BUILDING ASSN., 507 Garland Bldg. L. A. C. O. Hayes, Mgr. Loan Dept.

WANTED—$10,000 OR ANY PART THEREOF, AT 7 and 8 per cent.
$2500 at 7 per cent. on $5500 bungalow near 5th and Vermont.
416 LAUGHLIN BLDG. A1645; Bdwy. 4175.

WANTED—$2500 AT 8 PER CENT.
100-ft. front lot on paved street in high class residence district of South Pasadena. Value SPOT CASH $8000.
F. M. SIMPSON,
501 Title Insurance Bldg.

WANTED—$2000 AT 8 PER CENT., ON 4 LOTS, southwest, near Santa Barbara ave., and Dalton ave. Worth $5000; a safe loan on desirable property.
WILKIE COLLINS,
Broadway 68. 601 Trust and Savings Bldg. 60068.

WANTED—MONEY—
$1500, 2 years, 9 per cent., fine beach lots; value $6000. Ask
P. J. HUMMEL,
422 Central Bldg. F5864. Main 3561.

WANTED—I WILL GIVE 6 PER CENT. NET FOR $100,000 for two years. Security some of the best, close- in property in San Joaquin Valley. Estate or private money solicited. Address X, box 573, TIMES BRANCH OFFICE.

WANTED—$5000 AND $10,000 ON close-in business property. Will pay liberal interest.
Room 503, CITIZENS' NAT. BANK BLDG.
A4654. Main 5578.

WANTED — LOAN, $15,000, 3 YEARS, 8 PER cent., on new 2-story brick building, income property, valued at $35,000. See R. W. KINSEY, 819 Trust and Savings Bldg., Sixth and Spring sts.

WANTED — $4000 AT 7 PER CENT. INTEREST net on real estate security, worth 3 times the amount. This is a first-class loan in every respect. R. W. POINDEXTER, 409 Wilcox Bldg. A1886.

WANTED—$25,000, 7 PER CENT., ON INCOME; close in, paying $300 a month. Call soon. F1953. CHANDLER, 624 I. W. Hellman Bldg.

WANTED—$2500, 3 YEARS, 7 PER CENT. ON property at 1507 E. 40TH ST. Address C. J. DUNCAN, Anaheim, Cal.

MONEY WANTED— Real Estate and Collaterals.

WANTED—MONEY ON FIRST MORTGAGES. SOUND, SAFE INVESTMENTS.
Free from all taxation.
Our Advertisements are Revised Daily.
$1700—3 years, 8 per cent., on lot on west side of San Pedro st., between 41st and 42nd sts., unimproved, value $3500.
$1700—3 years, 8 per cent., on lot 50x140, on W. Second st., near Central ave., Glendale; with fine 5-room bungalow. Value $3500.
$1800—3 years, 7 per cent., on lot 40x135; on Montclair st., near 10th ave. and W. Adams; improved with fine 6-room bungalow. Valued at $3600.
$1800—3 years, 8 per cent., on lot 50x125, on Santa Monica ave., near Pacific ave., in West Hollywood; with a 6-room modern bungalow. Valued at $3600.
$1800—3 years, 8 per cent., on lot 40x134, on W. 60th st., between Figueroa st. and Hoover st., improved with 6-room modern bungalow. Valued at $3600.
$1900—3 years, 8 per cent., on lot at northwest corner 59th st. and Raymond ave., improved with modern 6-room bungalow. Value $3800.
$6000—3 years, 8 per cent., on lot 51x134, on southeast corner Hoover and 60th sts., with 2-story apartment-house, 28 rooms, divided into 8 apartments. Value $14,000.
$8000—5 years, 6 per cent., lot 55x150, on N. Broadway (formerly Downey ave.,) with business building, renting for $110 month; value lot $22,000; building, $5000; total, $27,000.
OUR MOTTO:
Conservatism, Honesty and Punctuality.
MATTHEWS & MATTHEWS,
The Leading Mortgage Brokers.
320 Douglas Bldg., corner Third and Spring.

WANTED—MONEY—
$1000 TO $10,000.
ON FIRST MORTGAGES,
AT 7 PER CENT.
LOS ANGELES REAL ESTATE.
We have a number of first mortgages on improved property, earning 7 per cent. interest, payable quarterly; these loans are all for one-half or less of actual cash selling values.
We will guarantee payment of principal and interest. No expense to lender.
JANSS INVESTMENT COMPANY,
611-613 S. Hill st.
Home 10345. Phones. Broadway 2468.

WANTED—MONEY— FIRST MORTGAGES.
JNO. P. REED CO.,
218 O. T. Johnson Bldg.
Phones: 10723 or Broadway 5023.
$1650—7 per cent., Hoover-N. Westlake, imp.
$1800—7, W. 30th near Western, 6 rooms.
$2000—7, Vermont Sq., W. 50th; new bungalow.
$2200—7, Serrano, N. Wilshire, 7 rooms.
$2500—7, Alexandria-N. Wilshire, 7 rooms.
$2500—7, W. 22nd at Normandie, 2-story.
$3500—7, Crenshaw-W. 23rd, new, 8 rooms.
$4000—7, Vermont near W. Pico, 4 flats.
$4500—7, small new house, near Adams-10th ave.
$5000—7, N. Beaudry-Temple, 5 flats.
$7000—7, S. Grand ave., new flat bldg.
$15,000—7, S. Hope near W. Pico, imp.
$16,000—7, near Alvarado Terrace, 4 bldgs.
$17,000—7, $35,000 mansion. Occidental blvd.

WANTED—MONEY—
WRIGHT-CALLENDER-ANDREWS CO.,
$2000—7 per cent., city property worth $4500.
$3000—7 per cent., imp., property, near 20th and Hoover, worth $7000.
$4000—7 per cent., five lots and residence W. Adams dist., worth $8500.
$7000—7 per cent., Kingsley Drive, near Wilshire blvd., sold for $18,000.
See HENRY W. MELLEN, MGR. LOAN DEPT.
403 S. Hill st. Phones: 10745. Main 8040.

WANTED—$9000, 3 OR 5 YEARS, ON A BUSIness block appraised at $25,000, and the improvements are new, just completed, lot 70x180 to 16-foot alley; 2-story brick, 60x70, with storeroom, and also 2-story brick, 40x60, large storeroom; upstairs has 7 3-room, modern apartments, with all the most modern improvements, including the latest built-in beds; when all rented income nearly $200 per month. This is a gilt-edge loan. Will pay 6½ per cent. and give trust deed. Principals only answer this ad. Address P, box 42, TIMES OFFICE.

WANTED—TO BORROW $10,000 FOR 6 MONTHS on stock in large corporation; stock selling on basis of $20,000; will pay large rate of interest for use of this money immediately. Address Y, box 499, TIMES BRANCH OFFICE.

WANTED—MONEY.
First Mortgages. Trust Deeds.
$500 to $150,000.
$5000—On Wilshire residence, at 7 per cent.
$7000—On apartment-house at 7 per cent.
$7500—On concrete industrial property at 8 per cent.
$15,000—On Hill st. property at 7 per cent.
$15,000—On Olive st. property at 7 per cent.
ARTHUR L. SCHARPS,
Main 167. 310 Hibernian Bldg. Home A2315.

WANTED—MONEY—
$800—3 years, 7 per cent., residence, value $2200.
$1200—3 years, 7 per cent., residence, value $2800.
$3000—3 years, 7 per cent., residence, value $6500.
RAMEY BROTHERS,
Main 4661. 922 Van Nuys Bldg. 60553.

WANTED—$10,000 FOR 3 YEARS AT SEVEN (7) per cent., on choice close-in ranch, with modern improvements. Mr. Smith, with CALIFORNIA REALTY CORPORATION, O. E. Farish, Pres.
353 S. Hill st.
60286. Main 2888.

WANTED—MONEY.
On first mortgage bearing 7 and 8 per cent., city property. Let us submit or list.
See ELMER M. GRAY,
PROVIDENT INVESTMENT COMPANY,
617 S. Hill St. 60139; Main 201.

WANTED—MONEY.
$100 TO $100,000.
ON CITY OR COUNTRY PROPERTY.
VACANT OR IMPROVED.
APPLY TO MR. KELLY, LOAN DEPT.,
ROBERT MARSH & CO.,
Trust and Savings Building, Sixth and Spring.
Phones: 10175; Main 5045.

WANTED—MONEY.
$6000—9 per cent., 3 years, first mortgage on 160-acre alfalfa and fruit ranch, good improvements. Entire loan will be used on the property. Conservative value $20,000. San Bernardino county, a choice loan.
R. W. MOYER, 316 Title Insurance Bldg.
F5107, Main 1511. Fifth and Spring.

WANTED—AT 7 PER CENT., $1400, $1600, BUNgalows; $5500, apartment, W. 16th; $7000, 10-room mahogany finished residence, Kingsley drive, $11,000; apartment, close in, between Seventh, Eighth; also want $1000, $1800, $2000, $3100, $6000, $7000, $10,000, 8 per cent., city and country. CHAPPEL, 417 Lissner Bldg.

WANTED — LOAN OF $2500 ON 6-ROOM house and 2 lots at 3600 Griffith ave., near Jefferson; will pay as high as 8 per cent. interest; must have the money at once; will pay broker's commission. See owner, 301 CURRIER BLDG., 212 West 3d. Main 6580; A2835.

WANTED—NOW, $4000 FOR 3 YEARS; WILL give first mortgage on 2-story new modern residence; lot 50x180; property worth about $7500; well located, in city; principals only; state lowest rate of interest you will loan that sum for. Address Y, box 508, TIMES BRANCH OFFICE.

WANTED—$22,500 AT 7 PER CENT., ON PROPerty near 5th and Main. Value in ground. Building rents $1800 per year. Satisfactory bank appraisal. F. M. WELLS, 705 Union Oil Bldg. A5737, Main 1175.

WANTED—$4000 ON 9-ROOM NEW RESIDENCE, Hollywood, $4500; nine rooms, 2 beds, garage, $4000; 8 rooms, garage, entirely new and modern, Wilshire section, 3 years, 7 per cent. For particulars PHONE 71005.

WANTED—$5000 3 YEARS AT 8 PER CENT. ON 160 acres of good land, water and improvements; near Tulare. Owner's valuation $18,000; will pay $100 bonus if secured before April 30. S. R. EARNEST & CO., 831 H.W. Hellman. A4757; Main 5555.

WANTED—$6250 AND $5250; FIRST-CLASS building loans, well secured by income city property. CHARLES BARKFORD, 707 Grant Bldg., 4th and Broadway.

WANTED—$1200, 3 YEARS, 7 PER CENT., FIRST mortgage security, improved acreage. Gilt edge for 3 times the amount. No commission. DUDLEY, 203 Story Bldg. 60491.

WANTED—THE HOUSE OF SERVICE.
Without charge. Client's money carefully invested in good mortgages. EDWARD C. CRIBB CO., 700 S. Hill. A2210, Main 4040.

WANTED—AT ONCE, $1600 AT 7 PER CENT. ON good 5-room house, valued at $4500.
MR. MUNSON,
410 O. T. Johnson Bldg.

WANTED—LOAN, $2500, 3 YEARS, 7 PER CENT., on 7-room 1½-story bungalow in Hollywood, near Western ave. R. W. KINSEY, 819 Trust and Savings Bldg., Sixth and Spring sts. Both phones.

WANTED—TO BORROW, SMALL AMOUNT ON two good residence lots, Pasadena way; will pay good interest. Address Y, box 514, TIMES BRANCH OFFICE.

WANTED—MONEY ON REAL ESTATE; SECURIties approved from 27 years' local experience.
F. A. PATTEE,
515 Trust and Savings Bldg. Main 1107; 65525.

WANTED—$1800 LOAN ON BUNGALOW, 3 YEARS 7 per cent., value $4000; principals only.
A5012. A. H. BROWN,
M. 6547. 714 Merchants Trust Bldg.

WANTED — $7000 ON A 10-ROOM MODERN house, Wilshire section, 3 years. GLOBE INVESTMENT CO., 220 Van Nuys Bldg., 7th and Spring sts.

WANTED—$6000 ON 717-719 S. ALVARADO AT 6 per cent. Value $20,000. No commission. Inquire MR. COHN, Orpheum Inn, 618 S. Broadway.

WANTED—$12,000, BUILDING LOAN, FOR APARTment house, vicinity, 4th and Bixel sts. Address X, box 497, TIMES BRANCH OFFICE.

WANTED — $10,000, 7 PER CENT., 3 YEARS, store and large lot at Vermont and Jefferson. Principals only. Call 12815. MR. YOUNG.

WANTED—LOANS—$1250 BUILDING LOAN. PRINcipals only. $4000 on city improved. A2539 BRADLEY, 420 Black Bldg.

WANTED—$6500, 3 YEARS, 2-STORY RESIDENCE, best location, east side. Valuation between $12,000 and $14,000. No agents, no commission. F5160.

WANTED — $5000 OR $5500, WESTLAKE IMproved, private parties preferred. Address W, box 132, TIMES OFFICE.

WANTED—$3000, 8 PER CENT., 3 YEARS, DOWNtown vacant. First mortgage security. DUDLEY, 203 Story Bldg.

STOCKS AND BONDS— and Mortgages.

FOR SALE—5000 MAMMOTH CHANNEL GOLD Mining Co., at 5c. T. R. WALLACE, 308 Hibernian Bldg. F6820. Main 4655.

FOR SALE—MUTUAL HOME BUILDERS AT 90. HOME 10551, MAIN 3682.

STOCKS AND BONDS— and Mortgages.

AN ESTABLISHED BUSINESS
WITH A LIST OF OVER
one hundred thousand customers, in which capital to the amount of $200,000 has been invested up to date. Must increase facilities immediately for handling their rapidly growing trade. This company does a very large mercantile business on a strictly cash basis, with exceptionally large profit.
For the first time an offer of capital stock is made for public subscription at par value. A working interest is offered where investment is sufficiently large. We do not offer to make you rich on an investment of a few hundred dollars, but we protect the investment and can assure handsome profits.
We must protect ourselves from the curious by requesting you to address W, box 35, TIMES OFFICE.

FOR SALE—SUBJECT. 25 L. A. INVEST. SNAP. 20 City and County Bank, $180; 1000 Telluride M. & M., bid, 10 Western State Life Insurance $10.20; 500 Stock Yards, 45¼c; 6 Owl Drug Co. $67.50; 120 Rotary Air Brake (pooled,) $1; 1350 First Nat. Securities, 8c; 10,000 Pan-American, bid; 100 M. V. Joslin & Co., mail orders, $1, 500 Anti-F. J. B.; 500 Western B. & L. Co., $1.10; Hibernian, 13c; Addograph, 29c; 1050 Home Bldrs. M.O.H., $2.82½; 350 L. A. Invest., $4.21. We are in position to raise money on the treasury stock of any bona-fide producing and dividend paying oil company needing money for development. We want Traders' Oil for good real estate. Have orders for Columbia Oil, Rotary air Brake, free stock. F6731. MONROE & CO., 623 S. Spring st.

R. F. LEWIS CO., 407 HIBERNIAN BLDG.
WILL SELL.
10 Cawston Ostrich Farm ... $30.50
35 International Savings Bank ... $130.00
1000 Commonwealth ... 25¼c
1000 Funding Company ... 5c
1000 Pick and Drill ... 6c
2000 Gibraltar ... 11¼c
WILL BUY.
Pyramid Oil, L. A. Investment Co., Home Builders (M. O.) F5444.

FOR SALE—
Will sell 55 Great Republic, $10.25.
L. A. Fire, $7.50.
International Indemnity, $9.50.
Calif. Nat. Life, very cheap (bid.)
$3000 Imperial Securities, 9½ cents.
$1500 Western Underwriting, $2.
H. R. TAYLOR & SON,
1003-04 Union Oil Bldg.
Main 8468.

FOR SALE — STOCK IN THE WEST COAST Whale Products Co., $100 par value, payable in installments; not many shares left. Send for catalogue and folders. A big share for a small amount of money. FERL BLDG., No. 5, San Pedro.

WE ARE OFFERING PRE-ORGANIZATION STOCK in an amusement company located in a most favorable part of Los Angeles. This stock is booked for early dividends. For the right party there will be a position as manager at $100 per month. F6731. MONROE & CO., 623 S. Spring st.

FOR SALE — NINE THOUSAND SHARES OF stock in conservative oil company at $1.30 per share. No salaried officers. Your investigation welcomed. Address Y, box 513, TIMES BRANCH OFFICE.

WANTED—L. A. INV. CO., $4.35, FOR FIRST-class "close-in" property, $2000 to $20,000 worth. See the property and we will meet on a fair basis. BOX 1463, Ocean Park, Calif.

FOR SALE—500 OR 1000 HOME MAKERS AT $1.24; 500 or 1000 Pick and Drill at 6¼c. RICHARD B. KIRCHHOFFER, 611 I. W. Hellman Bldg.

FOR SALE—COMMONWEALTH, 26c; HOME MAKers, 12¼c; Gibraltar, 11¼c; Pacific Home Builders, $1.41. We buy and sell all active stocks. LINDENBAUM, 335 Security Bldg. A2338.

WANTED — SMALL BLOCK OF LONDON-ARIzona Copper. Quote lowest price for quick sale. Address W, box 120, TIMES OFFICE.

FOR SALE— Miscellaneous.

FOR SALE—MOVING FROM PRESENT LOCATION, have no use Reliable water heater, cost $15, and Reliable gas range, standing off the floor, excellent baker, pipes and connections, complete, $27. Fumed oak chiffonier, colonial style, $12; beautiful drophead couch, can be made into chair, cost $40, will sell for $10. 1035 LAKE ST.

FOR SALE—2 DEER HEADS, KILLED IN MAINE, 1 big buck and 1 big doe and little fawn; mounted nice. Call and see them. East First st. car to Blanchard. N. Hellenbeck st., 866. Home Phone 41488, Sunset Phone Boyle 3090. G. L. BEAN.

FOR SALE—THERE IS NO EXCUSE FOR BAD cooking. Get The Times New Cook Book. Now on sale. Price 25c, postage 5c extra.

FOR SALE—CHEAP, HOUSE PAINT IN ALL COLors, $1.50 per gallon. 1000-gallon lots, $1.25. Roof paints, $1 per gallon. Shingle stains, 50c per gallon. Barrel lots, 45c. Come in, this is a great bargain week in everything in the paint line. WHITING, MEAD, COML CO., 415 E. 9th st.

FOR SALE—COOKING MADE EASY BY THE TIMES New Cook Book, now on sale. Price 25c, postage 5c extra.

FOR SALE—JUST RECEIVED 2 CARLOADS beaver boards which we are selling this week at 2¼c per square foot. Also 2 carloads roofing paper, including nails and cement, at $1.25 per roll. These are two of the best bargains we have ever offered. WHITING, MEAD, COML CO., 415 E. 9th st.

FOR SALE—3 SECOND-HAND TANKS, MUST BE moved immediately; they are snaps; 6000 gallons, corrugated iron, $50; 16,000 iron, $95; 100,000 gallons, redwood, fine shape, $250; F.O.B. Others all sizes. DEMMITT CO., 120 N. Main.

FOR SALE—ATTIG ECZEMA AND PILE OINTMENT is worth its weight in gold to anyone who has use for it. Sold under guarantee. Price 50 cents, coin or stamps. 825 CONSOLIDATED REALTY BLDG.

FOR SALE—NEW AND SECOND-HAND CAROM and pocket billiard tables; bowling alleys and accessories; bar fixtures of all kinds, easy payments. We trust the people. THE BRUNSWICK-BALKE-COLLENDER CO., 331-333 E. Third st.

FOR SALE — LOT SECOND-HAND HAY TOOLS, mowers, rakes, buck rakes, binders, headers, plows, harrows, beet tools, scrapers, wagons, harness. All kinds pumps. DEMMITT MACHINERY CO. 120 N. Main st.

FOR SALE—ON TIME PAYMENTS, LACE CURtains, portieres, couch covers, rugs, carpets and mattresses and furniture, stoves and household goods. OVERELL'S, 700-708 S. Main st. THE BIG STORE.

FOR SALE—SCOTT'S ASPHALTUM ROOF PAINT. 50c a gallon; 5-gallon cans, $2; barrels, 37½c gallon. SCOTT, The Roofer, 1702 E. Main st. South 377. Home 23808.

FOR SALE—BARGAINS IN KODAKS AND CAMeras. We buy and sell anything in the photograph line. Expert kodak finishing. CAL. CAMERA EXCHANGE, 328½ S. Spring.

FOR SALE—
"DO NOT PLASTER, USE BEAVER BOARD." Inquire MONTGOMERY & MULLIN LUMBER CO., 5th and San Pedro, L. A.

FOR SALE—SEE US FOR BARGAINS IN DIAmonds. We can sell for less than wholesale prices. BAKER & CO., 415 Laughlin Bldg., 315 South Broadway. Tel. F3516.

FOR SALE — BRAND NEW IDEAL DRESSER trunk; bargain if taken before April 27. Call at 1002 NORTH FIGUEROA ST.

FOR SALE—OR RENT—WORTHINGTON BALL bearing invalid chairs. Hospital supplies. PROFESSIONAL SUPPLY COMPANY, 415 W. Fifth.

FOR SALE—SMOKING JACKET MADE OF SILK cigar ribbons. Must be seen to be appreciated. Call 1005 S. BROADWAY, Apt. 2, upstairs.

FOR SALE—22-FOOT MOTOR BOAT, EQUIPPED, 4-h.p. Union engine, perfect condition. Will take diamonds. Price $350. Snap. Owner, F6293.

FOR SALE—GIVEN AWAY FREE, 2 FINE DATE palms, for their removal, at 475 N. FIGUEROA, corner of Boston. Phone Wilshire 3750.

FOR SALE — RARE RELIGIOUS LIBRARY FOR sale. Many volumes seldom on the market. Address V, box 332, TIMES BRANCH OFFICE.

FOR SALE—CHEAP, BRAND NEW MAHOGANY case Columbia Grafonola and records. 1680 LENOX. Take West Washington car.

FOR SALE — RARE RELIGIOUS LIBRARY FOR sale. Many volumes seldom on the market. Address V, box 332, TIMES BRANCH OFFICE.

FOR SALE—12 H.P. STEARNS ENGINE, DOUBLE acting pump, piping rods, cylinder, complete. $375 on cars. DEMMITT CO., 120 N. Main.

FOR SALE—TENTS THAT ARE TENTS; WE MAKE them all weights; have some slightly used. WISE & DOWNIE, 506 E. Seventh. Phone Broadway 2169.

FOR SALE—LEAF TOBACCO BY MAIL, 350 pounds, including wrappers, less than 10 pounds. CARTER BROS., Mayfield, Ky.

FOR SALE—JEWELRY SHOWCASE, WALL CASES, etc., must vacate by May 1, 1913. 423 S. MAIN STREET.

FOR SALE—A COUNTRY PAPER ROUTE FOR $700, that will pay an income of $70 per month. Address J. B. SNYDER, care Times Office.

FO SALE—SECOND-HAND WINDMILLS, TANKS, pumps, engines, ranch tools. Save half. See DEMMITT, 120 N. Main.

FOR SALE—A LAUNDRY ROUTE, CLOSE IN, DOing about $100 a week business. Call SUPERIOR LAUNDRY, 901 E. Eighth st.

FOR SALE—TRUST DEED FOR $5000 AT EIGHT per cent. Due March 25, 1918; twenty-acre orange grove. Want cash offer. PHONE 52441.

FOR SALE — TRANSFERABLE MEMBERSHIP IN Los Angeles Athletic Club. GEO. E. MILLS, 628 I. W. Hellman Bldg. F4067.

FOR SALE—5-FOOT ROLL-TOP OAK DESK, 3 chairs, cost $100, price $32.50. S. W. BUELL, 209 Laughlin Bldg. A1221.

FOR SALE — TENTS AT COST AT SCOTTY'S PLACE, 135 S. Los Angeles st.

FOR SALE—1 SET OF CARPENTER TOOLS, $15. 1 shotgun, $8. 507 N. AVE. 28. East 28.

FOR SALE—SAFES AND VAULTS AT 212 S. HILL st. SHEALEY SAFE CO.

FOR SALE—SECOND-HAND FIREPROOF SAFE, cheap. ANDERSON, 394 S. Los Angeles st.

FOR SALE— Furniture.

FOR SALE—FURNITURE OF 6-ROOM FLAT, RENT $25, income $40; two blocks from Broadway. Will sell at sacrifice if sold this week. Phone MAIN 7608.

FOR SALE—$45 GAS RANGE FOR $20, OVEN and broiler above. Phone mornings early or evenings, 41035. BOYLE 1637. No dealers.

FOR SALE— Furniture.

FOR SALE—WILL SELL AT BIG BARGAIN, COMplete outfit of furniture at rockbottom prices. All goods brand new and cheaper than second-hand or auction goods. All goods delivered.

70c	Linoleum, best cork body		48c
75c	Jardiniere		50c
$ 1.75	Comfort, clean cotton filling	$	1.25
$ 2.00	Child's sulky	$	1.50
$ 3.25	Smoker's stand, fumed oak	$	2.25
$ 4.00	Art Square, room size	$	3.00
$ 6.00	Matting covered box	$	3.50
$ 6.50	Leather seat rocker	$	4.25
$ 7.50	Iron crib, drop sides	$	5.50
$12.00	Wardrobe, double doors	$	9.50
$17.50	Leather couch		$12.50
$19.00	Combination bookcase		$15.00
$20.00	Buffet		$16.00
$22.50	Parlor suite		$17.50
$25.00	Turkish rocker, Chase leather		$19.75

OVERELLS, 700-708 S. MAIN ST.

FOR SALE—FURNITURE OF 7-ROOM BUNGALOW. House sold, must vacate at once. Clean, in good condition. Worth $1000. Will sell for $350 including fire piano, nearly new, dishes, cooking utensils, Axminster rugs, beds, bedding, household linen. 1708 PACIFIC AVE., (West 2020,) from 10 to 4 daily till Saturday.

FOR SALE—SUPERIOR CARVED OAK AND MAhogany furniture from London; also other purchased here, used 5 months; owner returning England. 4350 RUSSELL AVE., East Hollywood.

FOR SALE—STICKLEY WRITING DESK WITH chair, 2 large leather rockers and 1 large wicker chair with leather cushion and back; good as new; will sell cheap. Call 748 HARVARD BLVD.

FOR SALE—FURNITURE, RUGS AND DISHES OF a four-room flat. High-class Stickley furniture. Also flat for rent. Apply 4301 S. GRAND AVE. Phone 28170.

FOR SALE—LARGE MAHOGANY ROLL-TOP DESK $30, and desk chair, used 3 months. Broadway 2442. 904 SECURITY BLDG.

FOR SALE—SOME NICE FURNITURE OF FOUR rooms; no junk; can be had cheap. 162 N. BOYLSTON ST.

FOR SALE—BARGAINS IN HIGH-GRADE HOUSEhold furniture and rugs at private sale. This week only. Parties leaving city. 228 S. MANHATTAN PLACE.

FOR SALE — FINE NEW FURNITURE AT 2360 West 31ST ST., Thursday, Friday and Saturday.

FOR SALE—NEW, FINE FURNITURE FOR ONE room, will sell cheap. Call F6504 in the evenings.

OFFICE EQUIPMENT— For Sale, Exchange or Wanted.

FOR SALE—3 MAHOGANY OFFICE DESKS, SIX mahogany office chairs, L. C. Smith typewriter; must be sold this week; cheap. 544 CITIZENS' NATL. BANK.

FOR SALE—60-INCH ROLL TOP DESK AND 2 chairs, new, cost $60, sell for $40. Address W, box 116, TIMES OFFICE.

FOR SALE—OAK ROLL-TOP DESK, NEARLY new; cheap. PHONE 53709.

FOR SALE—FLAT-TOP DESK AND OFFICE REclining chair, $13. 710 DELTA BLDG.

THINGS ON WHEELS— All Sorts.

Automobiles.

BARGAIN IN HIGH-GRADE 48-H.P. WINTON SIX, 1913 model; been run but a few weeks; carries factory guarantee and is to be sold at discount.
1238 SOUTH FLOWER.

RAMBLER, FOR SALE CHEAP, 1913 RAMBLER, five passenger touring car, fully equipped. Owner going East and must sell at once for cash. This is a splendid bargain. 612 CALIFORNIA BLDG. Phone A1765.

WANTED—AUTOMOBILE.
Will exchange one or more lots in the Wilshire district with all improvements in and paid for; well built-up neighborhood. Will make good deal for right car. Phone Main 4120, or address X, box 350, TIMES BRANCH OFFICE.

WANTED—AUTO.
Have $400 and clear lot in Eagle Rock. Want 1912 or 1913 auto. Quick trade if you are right.
Broadway 5043.
Inquire A2819.
511 BRYSON BLOCK.

WANTED—AT ONCE, ROADSTERS AND TOURing cars of any make; will pay spot cash for cars; bring yours in; must be in good condition; no junk wanted.
SECURITY MOTOR CAR EXCHANGE,
1118-20 South Main st.

WANTED—FIVE-PASSENGER AUTOMOBILE, IN first-class condition, in exchange for twenty acres of splendid alfalfa land in Kern county valued at $1200. See J. WILBUR CATE, 417 Grosse Bldg. F3130; Main 5440.

FOR SALE—
OR WILL TRADE.
Forty horse power, four-cylinder, racy roadster, completely equipped for clear lot in Venice or Del Rey. Address W, box 135, TIMES OFFICE.

1913 STUDEBAKER "30," FULLY EQUIPPED, with top, side curtains, glass front, speedometer, over size tires, demountable rims, extra tire, complete car, in best of condition, and $950 takes it, cash only. McCREADY, 1046 S. Olive.

LATE 1912 MITCHELL ROADSTER, ELECTRIC lights and starter, nickel trimmings, every extra equipment, new tires; used but little in city; guarantee condition. Will sacrifice for $1300. See car at 620 S. HILL ST. F6822. Main 3212.

FOR SALE — OR EXCHANGE — FOR CITY LOT, 1912 Studebaker 30, touring, 5-passenger, fully equipped and then some; looks and runs like new; this is a beauty. Will demonstrate. SOUTH 6860. 4525 Staunton avenue.

TO LET—$250 PER MONTH; FINE GARAGE, 10,000 feet floor space; only 1500 feet from Sixth and Main sts., new building. HUGH H. WALLACE, 1407 De Long st., Broadway 6500.

$200 BUYS HALF INTEREST IN GOOD AUTOMOBILE, with interest in a puncture tire filler that has no equal. Investigate. Make big money. 2400 WEST NINTH ST.

WANTED—1912 FORD, REO, OVERLAND, BUICK or such car for elegantly located clear $1000 lot, 50x174 feet at head of Maryland ave., Glendale; 400 feet from car. Call with your machine. HUGH H. WALLACE, owner, 1407 De Long st., Broadway 6500.

MAXWELL RUNABOUT—
1912 Model, 16-H.P., full equipment, used only as our shop car; good as new, and fully guaranteed. An exceptional value. $450.
UNITED MOTOR LOS ANGELES CO.,
Olive at 12th.

FOR SALE—MUST SELL MY BEAUTIFUL LATE model 40-H.P. car, positively must sell this week. If you want mechanically perfect car that will take you anywhere satisfactorily, on high grades and rough roads safely, call 72683 for further information.

FOR SALE—2 AUTO TRUCKS; 4-CYLINDERS, perfect condition; on account of death in family must sell. No reasonable cash offer refused. See cars at 219 EAST WASHINGTON.

FOR SALE—1912 ELECTRIC ROADSTER, 100-mile motor car in perfect condition. Death in family compels me to sell. Price $500. Come to 219 EAST WASHINGTON.

WANTED — TO EXCHANGE STANDARD MAKE new piano. Diamond and equity in large lot in Hollywood. Want automobile in good condition. See MR. HARRIS, 336 Byrne Bldg.

CHALMERS 30, FORE-DOOR; RUNS LIKE NEW, fully equipped; has new tires; at the price of cheap car.
961 SO. MAIN.

FOR SALE—1912 FOUR-CYLINDER, 5-PASSENger fully equipped and in dandy order Overland, an ideal family car, the price is right, car can be seen at ST. CLAIR GARAGE, 1315 S. Main st.

WANTED—TO BUY THE AGENCY FOR THE Ford in a good live small town; give price and territory and will come and investigate. Address box 60, TIMES OFFICE, Pasadena.

WANTED — AUTOMOBILE, GOOD ORDER, FOR equity in cozy new bungalow, beautiful street, 5-cent fare. Particulars phone BROADWAY 6357, between 8 and 11 a.m.

WE CAN SAVE YOU ONE HUNDRED DOLLARS cash on a new Buick, Firestone-Columbus or Columbus electric. Call at our office, 302 Majestic Theater Bldg. SPRECHER-MONTROSE PROGRAM CO.

WANTED—GOOD AUTO FOR $1500 EQUITY IN 3 acres, on Nevada Blvd., just outside Santa Monica. Incumbrance $1500, 2 years, 7 per cent. REYNOLDS, Main 439, F6524.

FOR SALE — GOOD LITTLE 3-PASSENGER OR light delivery Ford, in good running order; nearest offer to $100 takes it. Might consider painting. 1680 EAST 37TH ST., between 3 and 5.

FOR SALE—FORD TORPEDO ROADSTER, 1912, fine condition, Master vibrator, prestolite, etc.; $475; no trades. 6025 PASADENA AVE. Garvanza 126; 39275.

FOR SALE—1911 STUDEBAKER 30, 5-PASSENger, fully equipped, new, extra tire, in good mechanical shape, and appearance, $575 cash. Address W, box 150, TIMES OFFICE.

FOR SALE — 1912 BUICK "30," 5-PASSENGER, fore-door, fully equipped; just been overhauled and is in first-class condition; a bargain for cash. See car at 1226 S. OLIVE ST.

FOR SALE — 1912 CASE "40," 5-PASSENGER, fully equipped; this car has only run 3000 miles; looks like new and is guaranteed for 6 months; no reasonable offer refused. See car at 1226 S. OLIVE ST.

FOR SALE — 40-H.P. MITCHELL AUTO TRUCK, 1500 lbs. capacity; fine for beach trips; $250; $150 cash, balance payments; taken on debt. DEMMITT MACHINERY CO., 120 N. Main.

WANTED—REAL FINE AUTOMOBILE, CLASSY and good condition; will give you very choice lot in Wilshire section, street work, etc. What have you? Apply 930 SECURITY BLDG. A2490.

FOR SALE—$425; E.M.F. 1911, FOUR-PASSENger torpedo model; fine condition; speedometer; windshield; gas saver; bargain; must sell Thursday. Phone BROADWAY 1849.

TWO ALMOST NEW 33x4 TIRES, TWO ALMOST new 32x3½, same as new, very cheap. 1034 S. LOS ANGELES ST.

$275—DE DION MOTORETTE, FOUR-PASSENGER; condition perfect; tires nearly new; cost $1800 in France. 74146. 3485 SECOND AVE.

FOR SALE—LATE 1912 HUDSON TOURING CAR, in excellent condition. Call on OWNER, 910 Wright & Callender Bldg.

JACKSON, 4-CYLINDER, 40-H.P., GOOD CONDItion; will make fine truck. $225. 1034 S. LOS ANGELES ST.

WANTED — HAVE CASH FOR STANDARD-MAKE automobile to $350; must be worth the money. 222 LAUGHLIN BLDG. A5705.

LOOKING FOR BARGAINS? 4-CYLINDER roadster, $95; Tourist touring car, $125. 1250 LOS ANGELES ST.

FOR SALE—POPE HARTFORD 6-CYLINDER, 60-h.p., best of condition, looks like new, cheap this week. 254 S. BROADWAY. Room 9. Phone 12927.

THINGS ON WHEELS— All Sorts.

Automobiles.

FOR SALE—
A POSITIVE SNAP.
FOUR-CYLINDER ROADSTER
EQUIPPED AS FOLLOWS:

Bosch Magneto	$150.00
Glass Front	20.00
Electric Horn	25.00
Storage Battery	10.00
Top, Boot and Curtains	50.00
Presto Tank	18.00
Rushmore Lamps	60.00
Tire Irons	11.00
Warner Speedometer	75.00
Eight-day Clock	8.00
Upholstery	40.00
Overhauling	75.00
Will sell for	$550.00

See BOYCE, 833 S. Spring st.

CADILLAC REBUILT CARS.
INVESTIGATE THEM! If you contemplate the purchase of a car costing less than a new Cadillac or of purchasing any second-hand car, do this IN JUSTICE TO YOURSELF.
These cars are BETTER VALUE, because of Don Lee's guarantee, the service the car will give you and the price you can get for the car if you care to sell it. Ask the men of experience about Cadillac Rebuilt Cars and the Don Lee Guarantee.
DON LEE, CADILLAC MOTOR CARS,
TWELFTH AND MAIN STREETS.

FOR SALE—FOUR-CYLINDER CAR, IN GOOD shape; suitable for delivery car; best buy in town; price $225; will trade.
For sale—Two-cylinder auto car, just overhauled, A1 shape; price $185.
For Sale—1911 Pope-Hartford, will guarantee for one year, nearly new, was owned by elderly gentleman, very seldom used; price $1600.
For Sale—1910 Pope, good shape; will trade for clear real estate.
For Sale—Four-cylinder Connecticut car, second-hand, will sell cheap and guarantee; what have you to trade?
For Sale—Four-cylinder car, suitable for light delivery; what have you to trade?
A. MACRIS, 1359 W. Washington. West 698.

30 H.P. STUDEBAKER, 1912—
$775.00.
Owner obliged to sell this late model car at once, cost him a little over $1450 about 5 months ago, but is willing to sell at above price, as he needs money to complete real estate deal. Car is fully equipped, glass front, top, speedometer, clock, oversized tires, all new, one extra tire chains, tools. I will lease this car. At CITY AUTO SALE CO., 1124 South Main st.

MITCHELL 33-H.P. 4-CYLINDER, 5-PASSENGER, presto, starter and lights, windshield, top, 4 doors, looks and runs like new. Make an offer.
1238 SOUTH FLOWER.

FOR SALE—RAPID 2-TON MOTOR TRUCK, CAR has been repainted. Tires in first-class condition. Car carries flat stake body. Will guarantee this car to be absolutely perfect in mechanism. Sell at a sacrifice. LOS ANGELES ALCO MOTOR SALES CO., Phones Main 3973; F2637. 1246-8 S. Flower st.

FOR SALE—PIERCE, 6-48, IN ABSOLUTELY PERfect condition. Motor has been thoroughly overhauled and car newly painted. Tires absolutely new. The car carries two bodies, 7-passenger and demi-limousine; has been used privately only. Will sacrifice for cash. LOS ANGELES ALCO MOTOR SALES CO., Phones Main 3973; F2637. 1246-8 S. Flower st.

40 H.P. NATIONAL, 1912, 5-PASSENGER, IMPROVed, series V; electric lights and self-starter. Car about 17 days old. Will discount this car liberally for quick cash sale. LOS ANGELES ALCO MOTOR SALES CO., 1246-8 S. Flower st. Phones Main 3973; F2637.

ELECTRIC STANHOPE WITH NEW BATTERIES, rheostat for recharging; upholstered in blue broadcloth; tires almost new; this is a real bargain for cash.
1238 SOUTH FLOWER.

FOR EXCHANGE—HIGH CLASS LATE MODEL Knox automobile, first-class condition, worth $2500. Want clear lots or bungalow, Hollywood way. Will not assume over $1000. PATTERSON, 510 Grosse Bldg. A1589; Broadway 2051.

USED AUTO TIRES—
Cheapest in Town.
SMITH WRECKING CO.,
1450 Central ave. S. 278.

FOR HIRE—$2 PER HOUR, SIX NEW 1912 FOREdoor 35 and 45-horsepower five-passenger touring cars, with reliable drivers; rates by week or month. CROW MOTOR CO., 1217 S. Flower st. Main 8050. A4062.

BRING YOUR CAR OR TRUCK TO 1018 S. LOS Angeles st. and we will equip it to run twice the mileage at the same cost. STOKES SALES COMPANY.

WANTED—50 CARS OF STANDARD MAKE, ROADsters and touring cars. We sell them faster than we can buy them. Bring car to AUTOMOBILE CLEARING-HOUSE ASSN., 1041 S. Broadway.

CHALMERS DEMI-TONNEAU, SAME AS NEW; condition A-1, fully equipped. 1034 S. LOS ANGELES ST.

FOR SALE—1912 OLDSMOBILE, DEFENDER TYPE, has been used 5 months, in splendid condition. For appointment to see, PHONE 59452.

1912 OAKLAND 40, FULLY EQUIPPED AND JUST like new in every respect; all tires new.
963 SO. MAIN.

CADILLAC, 1910 MODEL, TOY TONNEAU, FULly equipped. Fine condition. A real serviceable car which looks good also, at only a nominal price. AUTOMOBILE CLEARING-HOUSE ASSN., 1041 So. Broadway.

FOR SALE—1913 BUICK, 40, FIVE-PASSENGER, fully equipped, electric lights, self-starter, this car been driven 1000 miles; will sacrifice for cash. LOS ANGELES ALCO MOTOR SALES CO., 1246-8 S. Flower st. Main 3973; F2637.

TOURIST, 4-PASSENGER, DETACHABLE TONneau, mechanically good; paint good. 1034 S. LOS ANGELES ST.

TOURIST, 5-PASSENGER, FINE CONDITION, JUST overhauled and fully equipped. 1034 S. LOS ANGELES ST.

FOR SALE—CHALMERS, 5-PASSENGER, 1912 MODel car, owner leaving city; will sell at sacrifice; condition first-class. For particulars call for MR. KERR, Hotel Woodward. Phone F1477; Main 9867.

WANTED—FOR CASH, AT ONCE, 50 LIGHT CARS and roadsters, standard make and in good condition. Bring your car and get the cash.
963 S. MAIN ST.

FOR SALE — CASH OR TERMS, 3 (GARFORD) autos. Will sell at bargain. See me at once. E. M. RICHEY, 406 South Hill st.

WILL TRADE STUDEBAKER ELECTRIC FOR 4-room house or good building lot. Address W, box 27, TIMES OFFICE.

WANTED — BUICK ROADSTERS OR TOURING cars. Bring in your cars and get the cash. HAMILTON, 1148-50 S. Olive.

FOR SALE—RAMBLER TOURING CAR, FIRST-class condition. Will sacrifice if sold at once. Worth investigating. Phone VERMONT 1910.

WANTED—AUTO, MUST BE IN GOOD CONDItion; for my $1200 equity in a Wilshire lot. Phone 51998, WILSHIRE 4303.

FOR SALE—OR EXCHANGE—FOR LOT, GOOD, 5-passenger Sterling automobile, 4-cylinder, 30 H. P. Phone SOUTH 2621.

A LATE MODEL NATIONAL ROADSTER, CHEAP, and one rebuilt Franklin, by R. C. HAMLIN, 1040 S. Flower.

FOR SALE—LATE MODEL E. M. F. TOURING CAR in fine condition; a big bargain.
963 S. MAIN ST.

BUICK, TOY TONNEAU, 24-H.P., FULLY EQUIPped, overhauled and painted. $455. 1034 S. LOS ANGELES ST.

FOR SALE—LATE MODEL FORE-DOOR PREMIER, in good condition.
961 S. MAIN ST.

FOR EXCHANGE—CLEAR PROPERTY AND CASH for late model automobile, gas or electric. JACKSON, 822 Story Bldg. A2145.

FOR SALE—ONE STUDEBAKER 30, 1912 MODEL, fully equipped, good condition, bargain. 3416 W. SEVENTH ST.

HUDSON ROADSTER, FINE CONDITION, LARGE gas tank and trunk, price right. 1034 S. LOS ANGELES ST.

FOR SALE—CADILLAC, BY OWNER, LATE 1910 model, 4-passenger. Timken axles; fully equipped, perfect condition. MAIN 2498, F2685.

WANTED—LATE MODEL ROADSTER FOR MY $750 equity 2 acres suburban, with 2 shares water stock, water piped and street graded. 58498; 56459.

WILL SELL MY NEW REGAL ROADSTER, 1913 model never driven; at a great bargain. W. K. COVINGTON, 684 S. Lake st., Pasadena.

FOR SALE—AUTOCAR TRUCK AND STEADY CONtract, clearing $8 per day. Phone F2165. E. M. RICHEY.

THINGS ON WHEELS—
All Sorts.

Automobiles.

FOR SALE — DOWNTOWN GARAGE, [illegible] will sell cheap for cash or [illegible] and terms. For particulars address S, box 84, TIMES OFFICE.

OUR BARGAINS IN REBUILT WINTONS [illegible] the most practical that they exceed [illegible] durability, luxury, comfort and economy [illegible]; all Wintons guaranteed. WINTON AGENCY, 1238 S. Flower.

USED DELLE CARS ARE TO BE FOUND at the Delle Agency. [illegible] TOR CAR CO., 1220 S. Main.

A REAL BARGAIN—1912, 5-PASSENGER [illegible] Mitchell, new top and seat covers, fully [illegible] in our own shop. Newly painted [illegible]. Will sell cheap. GREER-ROBBINS CO. Bdwy. 5410; A1187.

BARGAIN HUNTERS, ATTENTION! New 1913 American Traveler, 6-passenger, 140-inch wheel base [illegible] at Garage, 1822 SOUTH FLOWER ST.

WE HAVE IN STOCK A FEW REBUILT 1910 and 1911 Cadillac cars [illegible] DON LEE, Cadillac Motor Co., Twelfth and Main.

FOR HIRE—NEW FIVE AND SEVEN-PASSENGER TOURING CARS. GUARANTEED SERVICE. REASONABLE RATES. AUDITORIUM AUTO SERVICE. A4327.

FOR SALE—GARAGE, HANDLING USED CARS [illegible]

500 SLIGHTLY USED AUTO TIRES [illegible] STORE, 700 S. Olive. M. 8314.

FOR SALE—1913 HUDSON "37" TOURING [illegible] DON LEE, Cadillac Motor Cars, 12th and Main.

ELECTRIC BARGAIN. 1912 electric coupe, four-passenger [illegible] 1822 S. FLOWER ST. [illegible] 60601. Ask for Mr. Wood.

WANTED—FOR CASH, AT ONCE, FIFTY [illegible] cars and roadsters, standard make and in good condition. Bring your car and get the cash. 962 S. MAIN ST.

MAXWELL, 2-CYLINDER, LATEST MODEL [illegible] magneto, speedometer, runs and looks like new, good tires. 962 S. MAIN ST.

WANTED—FOR CASH, AT ONCE, FIFTY [illegible] cars and roadsters, standard make and in good condition. Bring your car and get the cash. 962 S. MAIN ST.

LATEST MODEL MITCHELL, FULLY EQUIPPED, new tires; runs and looks like new. [illegible] offered? — 961 S. MAIN ST.

FOR EXCHANGE—FOR A LATE MODEL [illegible] cigar stand [illegible] Phone WILSON 52268.

FOR SALE—1912 CADILLAC TOURING CAR [illegible] 14, TIMES OFFICE.

FOR SALE—1909 POPE-HARTFORD [illegible]

REO ROADSTER, 1912, RUN 2000 MILES [illegible]

FOR SALE—OR TRADE, ONE 1912 [illegible]

CROW, 1912, NICKEL TRIMMED, ALL THE [illegible] Main 3212.

FOR SALE—OR EXCHANGE—1910 FOUR-[illegible] POPE-HARTFORD, JUST OVERHAULED AND PAINTED, FULLY EQUIPPED [illegible] WEST WASHINGTON [illegible] BRAITH, 226 BYRNE BLDG.

WANTED—FOR CASH, AT ONCE, 50 LIGHT [illegible] and roadsters, standard make and in good condition. Bring your car and get the cash. 962 S. MAIN ST.

FOR SALE—TWO 1912 FORDS, TWO [illegible] 1219 S. FLOWER ST.

REAL BARGAIN—1912 LIGHT [illegible] Call owner, WEST 4587.

WANTED—WILL PAY SPOT CASH FOR [illegible] ask for M. CURLEY.

TO LET—AUTOMOBILE SALESROOM AND [illegible] 1048 S. OLIVE.

HUDSON ROADSTER, FINE CONDITION [illegible]

FOR HIRE—I HAVE 2½-TON TRUCK [illegible] 621 EAST PICO.

FOR HIRE—NEW 1913 5-PASSENGER [illegible]

FOR HIRE—13 OVERLAND AUTO WITH COMPETENT DRIVER [illegible] HOUR, $12 PER DAY. SOUTH [illegible]

TOURIST, 5-PASSENGER, FINE CONDITION [illegible] GELES ST.

FOR SALE—AUTO TRUCK, EITHER 2 OR [illegible] X, box 840, TIMES BRANCH OFFICE.

WE HAVE FOR SALE A 1912 [illegible]

WE HAVE FOR SALE ONE MODEL T [illegible]

FOR SALE—1911 E. M. F., 4-PASS. AUTO [illegible] 1146 SOUTH LOS ANGELES ST.

FOR SALE—SLIGHTLY USED AUTO TIRES [illegible] SMITH CO., 104 6 N. Los Angeles st.

FOR HIRE—ROADSTERS AND TOURING with or without driver [illegible] BROADWAY. Main 4737. F3612.

WANTED—AUTO REPAIR WORK AND [illegible]

1912 LOZIER, SIX-CYLINDER [illegible]

A SNAP—40 H.P. ROADSTER, FULLY [illegible]

STUDEBAKER "25," RUN 2000 MILES [illegible]

WANTED — GOOD STAND FOR [illegible]

WANTED—FOR SPOT CASH, 1912 OR 1913 [illegible]

FOR SALE—1912 MODEL, STUDEBAKER [illegible] W. SEVENTH ST.

FOR SALE—A GOOD BODY FOR [illegible] Address P.O. BOX [illegible]

A SNAP, 1911 FORE-DOOR [illegible] 966 W. PICO ST.

ON TIME—1913 METZ ROADSTER [illegible]

MOTOR TRUCK, RUNNING ORDER [illegible] N. MAIN. Phone F4818.

AUTOS, PARTS, ENGINES, TIRES [illegible] exchanged. METZ, 831 S. Main.

FOR SALE—ONE REO TRUCK [illegible]

MAXWELL RUNABOUT, COMPLETELY [illegible] LOS ANGELES ST.

WANTED—LATE MODEL AUTOMOBILE [illegible] PHONE A1838.

FOR SALE—FORD, 1912 MODEL [illegible] FLOWER ST.

WHAT HAVE YOU TO EXCHANGE [illegible] first-class Rambler touring car [illegible]

FOR SALE—$350. A 5-PASSENGER [illegible]

FOR SALE—$375. 4-PASSENGER [illegible] 1937 Oak st.

FIVE-PASSENGER, 30 H.P., FULLY [illegible] Los Angeles st.

WANTED—TO BUY LIGHT ROADSTER [illegible] W. PICO.

Motorcycles.

FOR SALE — HARLEY DAVIDSON [illegible]

WANTED—A TWIN INDIAN FOR [illegible]

FOR SALE—TWIN CYLINDER [illegible] For $150. [illegible]

Classified Liners.

THINGS ON WHEELS—
All Sorts.

Invalid Chairs.

INVALID'S CHAIR, $10, SUITABLE [illegible] or half grown child. Phone WEST [illegible]

[illegible] ARE GIVEN YOU ON NEW [illegible] bicycles. F. M. JONES, 639 S. [illegible] Los Angeles, Cal.

Wagons and Carts.

[illegible] BUGGIES, 5 SURRIES, 4 BAKERY [illegible] express wagons, 3 single [illegible] carts. Selling out. You can [illegible] SOUTH MAIN ST.

[illegible] SPRING WAGON, STUDEBAKER [illegible] laundry, fruit, milk. 810 SAN [illegible]

[illegible] HEAVY FARM WAGON, $60 [illegible] SCOTT'S PLACE, 130 S. [illegible]

SUPPLIES—

[illegible] OWNERS DO NOT PAY FOR REPAIRS [illegible] on your car. Consult [illegible] MECHANICAL ENGINEER [illegible] Los Angeles, Cal.

LIVE STOCK FOR SALE—
Horses, Mules, Cattle, etc.

[illegible] SPAN OF BLACK RANCH [illegible] one pair of dark brown [illegible] SAN PEDRO STREET.

[illegible] HEAD HORSES, 4 WAGONS, ONE [illegible] VALLEY LAND CO. [illegible]

[illegible] BAY MARES, WEIGHT 2800 [illegible] SOUTH MAIN ST.

[illegible] AND HORSE, WEIGHT 2300 [illegible] 6124

[illegible] FINE SPAN OF 4-YEAR-OLDS [illegible]

[illegible] TEAM CHEAP RANCH HORSES [illegible]

[illegible] HORSES, WEIGHT 2400 LBS. [illegible] Englewood, Cal. Phone 171.

[illegible] HEAD OF GOOD HORSES AND [illegible] SOUTH MAIN ST.

[illegible] OF MULES, 7 AND 9 YEARS [illegible] 6124 CENTRAL AVE.

[illegible] OF 5 COWS, HORSE, WAGON [illegible]

[illegible] LITTLE RIDING OR DRIVING [illegible]

[illegible] 1100 LBS., GOOD PULLER [illegible] SOUTH MAIN ST.

[illegible] HORSE, WAGON, HARNESS [illegible]

[illegible] HORSE, SUITABLE FOR [illegible] E. 25TH ST.

[illegible] SHETLAND PONY, VERY [illegible] SOUTH OLIVE. Broadway 3359.

[illegible] GOOD HORSE, EXPRESS WAGON [illegible] 10TH AND VERMONT.

[illegible] HORSE, WEIGHT 1000 [illegible] CENTRAL AVE.

[illegible] FRESH, 5-YEAR-OLD [illegible] 195 E. DITMAN ST.

[illegible] DELIVERY OR RANCH MARE [illegible]

[illegible] TEAM CHUNKY BUILT [illegible]

[illegible] HORSE, GENTLE, SOUND [illegible]

[illegible] FRESH 6-YEAR-OLD [illegible]

[illegible] FAMILY HORSE, HARNESS [illegible]

[illegible] MARE, RUBBER TIRE BUGGY [illegible] 1572 W. PICO ST.

[illegible] WEIGHT 1000 LBS. [illegible] ICE CREAM CO., 454 E. [illegible]

[illegible] GOOD WORKER. [illegible]

[illegible] COW. PHONE 31579.

POULTRY SUPPLIES—
For Exchange or Wanted.

[illegible] AT POULTRYMEN'S [illegible] POULTRYMEN'S CO-OPERATIVE [illegible] Main 6250.

[illegible] BLACK MINORCA AND [illegible]

[illegible] HOT WATER [illegible] 505 E. RANDOLPH.

[illegible] FOR HATCHING FROM [illegible] STAUNTON AVE.

[illegible] BLACK MINORCA EGGS [illegible]

[illegible] LEGHORNS AND WHITE [illegible]

[illegible] PEKIN DUCKLINGS [illegible] THOMPSON, 138 S. [illegible]

[illegible] ROCK EGGS, $1.00 [illegible] 127 E. 51ST ST.

Dogs of All Kinds.

[illegible] FRENCH POODLES, 2 MONTHS [illegible] W. SIXTH ST.

[illegible] MALE, 8 MONTHS [illegible]

[illegible] BEAUTIES, THOROUGH-[illegible] 1028 E. 22ND ST.

[illegible] OF WELL KNOWN ENGLISH [illegible]

Cats.

[illegible] KITTEN. 304 INGRAHAM [illegible]

Rabbits.

[illegible] RABBITS, QUITE A VARIETY [illegible]

WANTED—

[illegible] SINGLE DRIVING [illegible] TIMES BRANCH OFFICE.

[illegible] PAID FOR CALVES. [illegible] 1652 E. 20th

[illegible] ALL CASES; EFFICIENT [illegible]

[illegible] OLD ACCOUNTS, ROBERTS [illegible]

[illegible] OF BOILERS AND [illegible] Redondo st.

BOOKS—

MORE COMPLETE THAN ANY PREVIOUS ISSUE. The Times New Cook Book. Now on sale. Price 25c, postage 5c extra.

BIGGER AND BETTER THAN EVER. TIMES COOK Book. Now on sale. Price 25c; postage 5c extra.

SPLENDID RECIPES FOR PIES, PUDDINGS, PASTRY and candy in The Times New Cook Book. Now on sale. Price 25c; postage 5c extra.

AMERICAN AND FOREIGN MAGAZINES, PERIODICALS, books, stationery. PELTON, 233 S. Spring. Open Sunday and every night.

EDUCATIONAL—
Schools and Colleges.

LEARN TO COOK. RECIPES BY FAMOUS CHEFS, to be found in The Times New Cook Book, can readily be mastered. Now on sale. Price 25c, postage prepaid.

50 TO 100 PER CENT. MORE BIBLE KNOWLEDGE in half the time, by a new system. Phone EAST 2248. Call 1826 PASADENA AVE. Agents wanted.

URIBE'S MASTER-KEY TO THE CASTILLIAN LANGUAGE, for sale at Fowler Bros., 543 S. BROADWAY, $1 a copy.

LOST, FOUND, STRAYED—
and Stolen.

LOST—OR STRAYED—ONE LIGHT GRAY MARE, 7 years old, blocky built, sore on right front foot. Please notify South 3408 or return to 271 WEST 42ND ST. Reward.

LOST — BRINDLE BULL, WEIGHT ABOUT 25; white stripe on face, white breast. Liberal reward if returned to 219½ N. OLIVE ST., or Phone Main 1152.

LOST—ON EAST 21ST ST. CAR OR IN WOOLWORTH, 10c store; 1 gray suede shoe with 1 black button; return 1625 ORANGE ST., receive reward. Wilshire 406.

LOST—A SNAKE RING WITH SMALL DIAMOND in the head. If returned to M. JACOBY, at the Western Wholesale Drug Co., a liberal reward will be given.

LOST—REWARD WILL BE PAID FOR SUITCASE taken from auto on Third st. yesterday. No questions asked. 428 BYRNE BLDG.

LOST—TWO-STONE DIAMOND RING; STONES 2 carat; tag attached numbered 16; reward to finder. HULSERT, 620 S. Spring.

LOST—CORAL BEADS ON OR NEAR WEST ADAMS street, between Normandie and Raymond ave. Telephone WEST 5162.

LOST—FRIDAY NIGHT OR SATURDAY MORNING, black leather trunk. Reward. L. A. TRANSFER CO., Main 249 or Home 10249.

LOST — BUNCH OF KEYS, PREST-O-LITE KEY, and others. Reward, at 717 San Pedro st. D. M. BROCKWAY.

LOST—A FLEXIBLE GOLD LINK BRACELET; IF found please return to 1018 L. A. INVESTMENT BLDG., or telephone A1838.

LOST — A FINE U. S. AND PANAMA FLAG, crossed star between Ivory Cherry below. Saturday night. Return to 467 CENTENNIAL ST., and receive reward.

FOUND — LADY'S PURSE. OWNER CAN HAVE same by proving property and paying for this ad. Phone SOUTH 1654.

LOST—ONE ROAN MARE WITH HALTER. Brand on left hip; when last seen was on Adams st. J. L. PALMER. Home phone 461, Compton.

LOST—COACH DOG. TAG 1289. NAME "JACK." PHONE SOUTH 6135.

FOUND—LADY'S GOLD WATCH. OWNER CALL at 940 W. 37TH ST., identify, pay for this ad.

NURSES—
With Experience.

A STRICTLY SANITARY PRIVATE HOSPITAL for ladies during confinement; rates reasonable. MRS. M. A. McKENZIE, 414 E. 57th. Phone South 4145.

TRAINED NURSE WILL TAKE MENTAL CASE AT her private home in foothills; highest references. Inquire 1601 W. 8TH ST.

WANTED—BY PRACTICAL NURSE, WORK BY week. MRS. WARNER, Phone 25142.

NURSE RETURNING TO NEW YORK WILL care for invalid for transportation. EDGERLY APT., 504. Phone Main 1183.

COMPETENT MIDWIFE TAKES CONFINEMENT cases in her home, reasonable. 3806 ADAIR ST. Phone 25898.

DRESSMAKING—
and Dressmakers.

FIRST-CLASS DRESSMAKING, YEAR OF EXPERIENCE. CHESTER PLACE DRESSMAKING SHOP, 707 West 23. Chester place entrance. Phone 20570.

FANCY AND PLAIN DRESSES MADE ON SHORTEST notice, reasonable. 1900 UNION AVE., corner Washington. Phone West 4622. 20480.

DESIGNER WITH HELPER, $4.50 PER DAY, fancy gowns, millinery and remodeling a specialty. See us before purchasing material. PHONE A5391.

FIRST-CLASS DRESSMAKER AND LADIES' TAILOR will do work at home; best references. Room 23, second floor, 2007 GRAND AVE. Home phone 22581.

MANICURING, CHIROPODY—
Facial, Scalp Treatments, Hairdressing.

QUALITY HAIR GOODS, BLEACHING, DYEING, electrolysis, combings made up, hairdressing, manicuring, 15c-25c; shampoo, 25c. "FLORENTINE," 327 Mercantile Place, near Broadway.

DR. MAESSEL'S LADY ATTENDANT GIVES ELECTRIC facial, scalp, chiropody. 444 S. SPRING, Suite 3.

FACE VIBRATORY TREATMENTS AND SCALP massage. Hours 9 to 10. 218 SO. BROADWAY, 314 Copp Bldg.

MADAM HIBBARD, VIBRATORY FACE AND scalp treatments. 1155 SOUTH GRAND. Few doors from 12th street.

FACE MASSAGE AND SCALP TREATMENT, WELcome old patronage and new. Closed Sunday. 848 BROADWAY.

FIRST-CLASS MANICURING, FACIAL MASSAGE, scalp treatments. 861 S. HILL ST., room 1.

MISS STONE, FACE MASSAGE AND EXPERT SCALP treatments. 803 W. NINTH ST.

MISS DENTON, FACE MASSAGE, SCALP SPECIAList and manicuring. 1006½ S. MAIN.

MISS JORDAN, MANICURING, FACIAL AND SCALP treatments. 552 S. BROADWAY, Room 6.

MINING—

IF YOU ARE LOOKING FOR A MINING INVESTment in the new Rochester (Nevada) district, I can give you full information. Have just returned from there. Mr. McPhee please communicate. Phone 22041. H. E. WILLHOLM.

HAVE YOU A MINE TO DEVELOP? EXPERIENCED mine superintendent or foreman open for engagement; will contract. 601 W. AVENUE 50, city. PHONE 38188.

FOR SALE — AT A SACRIFICE, ONE OF THE best mining properties in the State. A5286. JEROME REYNOLDS, Broadway 2781. 312 H. W. Hellman Bldg.

JAS. IRVING & CO., GOLD REFINERS AND ASsayers. Cash for bullion and ores. Prompt returns. 107 N. SPRING ST. Phone A2871.

ACME ASSAY OFFICE, 108 N. SPRING. GOLD, 75c; gold, silver, $1, and copper, $1.25, and lead, $1.50.

HEDGES TEACHES ASSAYING AND CYANIDING. 108 N. SPRING.

MACHINERY—
And Mechanical Arts.

FOR SALE—24-INCH LATHE, USED A SHORT time; cheap for cash; also 16-inch lathe, and 36-inch radial drill. Apply 738 NEW HIGH ST. Phone Main 88; A5664.

FOR SALE—40 H.P. FAIRBANKS-MORSE ENGINE, very large Pomona Mfg. Co. deep-well pump; both in fine condition, at a bargain. EDWARD C. CRIBB CO., 709 S. Hill.

FOR SALE—1 COMPLETE (UNION TOOL CO.) oil well drilling outfit, nearly new; has drilled only 1900 feet. J. H. BURNETT IRON WORKS, Fresno, Cal.

FOR WELL TOOLS AND WATER WELL RIGS, gasoline engines and pumps, see CALIFORNIA TOOL WORKS, 611 N. Broadway. Phone Main 4021.

FOR SALE—SECOND-HAND MOTORS. WE REpair, rewind and install motors. THE MOTOR SHOP, 551 S. Los Angeles st. A4516.

WANTED—ALL KINDS OF ELECTRIC MOTORS. THE MOTOR SHOP, 551 S. Los Angeles st.

MASSAGE—
and Other Baths.

SCIENTIFIC MASSAGE, TUB BATHS, CABINET sweats, mineral baths, violet-ray, electric scalp and body treatments; trained nurse for women, masseur for men. VIOLA MILLER, manager, 862 S. Hill. Hours 9 to 9. Sundays, 12 to 7. Broadway 841.

MEDICAL MASSAGE AND ELECTRICITY, VAPOR, sulphur and hot-air baths. MRS. ROBINSON, hospital graduate, masseuse. Masseur for men. Room 1, 347 S. Broadway.

MAGNETIC MASSAGE, SCALP TREATMENTS FOR ladies. Hours 9 to 8. 820½ S. SPRING.

MADAME HIBBARD, ELECTRIC, MAGNETIC MASsage, violet rays. 1155 S. GRAND AVE., near 12th street.

MODELS—
and Model-makers.

MODELS, GEARS, DIES, NOVELTIES AND SPEcial machinery, made to order. NATIONAL MACHINE WORKS, 614 North Main.

MUSICAL INSTRUMENTS—
For Sale, Exchange, Wanted.

FOR SALE—3 STORAGE PIANOS, MUST BE SOLD to pay storage charges; one for $50; one for $90, and one for $135. Call at office. WESTERN STORAGE & TRANSFER CO., 942 S. Hill st.

FOR SALE—NEARLY NEW ROSE, UPRIGHT PIano, will sell cheap, for cash, or will exchange for good lot. Apply 2125 SECOND AVE. Phone West 1844.

KELLOGG METHOD TREATMENTS, FACE AND scalp massage. Chiropody and pedicuring. Operator just from the north. 520 S. BROADWAY.

FOR SALE—WEBER PIANO, NEARLY GOOD AS new. Would take payments. 610 WEST 6TH.

TO LET—$2.50 MONTHLY, LYON & HEALY upright piano, sweet tone. 633 S. UNION AVE. Phone Wilshire 451.

FOR SALE—DECIDED BARGAIN, FINE UPRIGHT Webster piano, $110; no dealers. Phone SOUTH 6232.

FOR SALE—MAHOGANY PIANO, $100 IF TAKEN by Saturday. 610 WEST 6TH.

MUSICAL INSTRUCTION—

PIANO LESSONS, FEW MORE PUPILS ACCEPTED by MISS MARTHA SHRAMM, specialist for children. For appointment call Boyle 3595.

WANTED—ACCOMPANIST, ALTOS, EXCHANGE VOcal. MUSIC ROOM, Y.W.C.A., Monday, Thursday.

PATENTS—
and Patent Agents.

FOR SALE—2 PATENTS ON ELECTRIC MOTOR attachments for sewing machines, together with necessary tools and patterns for making. This makes the smallest and lowest price outfit on the market and has been successfully marketed for 4 years. Will sell or license all or in part. Address S, box 166, TIMES OFFICE.

TOWNSEND & GRAHAM,
PATENTS and TRADE MARKS.
Formerly of the California Building.
Announce the removal of their offices to
1029 HIGGINS BLDG., SECOND AND MAIN STS.,
LOS ANGELES, CALIFORNIA.

PATENTS OBTAINED, DOMESTIC AND FOREIGN, LUTHER L. MACK, registered patent attorney, 510 American Bank Bldg. Main 313. F4281. Open Monday evenings, 7 to 8.

C. E. HARPHAM GETS PATENT, INVENTIONS FInanced, patent litigation; 25 years' experience. 698 PACIFIC ELECTRIC BLDG.

CASWELL SEVERANCE, PATENT LAWYER AND Solicitor; long experience at Wash., D.C. 1017 Trust & Savings Bldg. A4552; Main 4377.

PIONEER PATENT AGENCY, HAZARD & STRAUSE. Established 1879. Citizens' Bank Bldg. Patent book free.

NO PATENT, NO PAY. S. G. WELLS, 720 HIGGINS BLDG. A3282.

PATENTS, ALL COUNTRIES. ALEX H. LIDDERS, Suite 326 Story Bldg., Sixth and Broadway.

SEWING MACHINES—
Old and New.

FOR SALE—
Sewing machine; must sacrifice for cash to Mrs. in perfect condition, almost new. Address V, box 826, TIMES BRANCH OFFICE.

FOR SALE—$20. BIG BARGAIN; DROP-HEAD Singer sewing machine. Home $12. 100 big bargains. Renting. Repairing. SINGER, 807 S. Spring.

TYPEWRITERS—

TYPEWRITERS RENTED—
$5.00 FOR 3 MONTHS.
Every machine is in perfect condition and will be kept so during rental. The initial rental applies if you purchase. You save from 25 to 75 per cent. on all makes of Factory Rebuilt Typewriters if you purchase from us. Guaranteed for one year. Illustrated catalogue free.
AMERICAN WRITING MACHINE CO.,
716 SOUTH SPRING STREET.
A5913—Phones—Main 2950.

TYPEWRITERS RENTED—
3 MONTHS $5.
Every machine rebuilt and kept in perfect order during rental; 6 months' rent allowed on purchase.
ALL MAKES
Always on hand.
Terms to suit.
250 South Broadway.
72569. Main 5408.
LOS ANGELES TYPEWRITER CO.

TYPEWRITERS RENTED,
$5 FOR 3 MONTHS.
Every machine is in perfect condition and will be kept so during rental period. Initial rental applies on purchase of any machine selected. Our immense stock of factory rebuilt typewriters give you a chance for a choice; prices will interest you. Illustrated catalogue free.
AMERICAN WRITING MACHINE CO.,
716 S. SPRING ST.
A5913. Phones. Main 2950.

NO. 4 UNDERWOOD, TWO-COLOR RIBBON, $45; No. 2 L. C. Smith, two-color ribbon, $25; Royals, $27.50. All in fine condition. Also other makes at low prices.
STUMPF & HESS,
Typewriter Distributors,
518 Chamber of Commerce.

FOR SALE—TYPEWRITER, LATEST NO. 5 Underwood, $42.50; also latest No. 5 Oliver, with back spacer, $39.50. See these bargains. Taken in trade by DEMMITT WINDMILL CO., upstairs, 129 N. Main st.

THE BENNETT TYPEWRITER, A NEW MAchine for $18. 512 EQUITABLE BANK BLDG.

AUCTION
FRIDAY, 10 A.M.
1552 WEST ELEVENTH STREET.

Owner will leave for Chicago immediately after the sale.

6 ROOMS HIGH-GRADE FURNITURE.

Elegant carved leather parlor set, large mahogany library table, oak rockers, center tables, 2 large pedestal golden oak dining tables, 12 leather seat chairs, reed rockers, three solid brass beds, with rope edge steel springs and Imperial mattresses, large birdseye dresser and oak dressers, fine refrigerator, Axminster and Brussels rugs, good gas range, dishes and utensils. These goods are all good as new.
REED & HAMMOND.

AUCTION
Furniture and Carpets,
Wednesday, April 23, 10 a.m. & 2 p.m.
1501-3-5 So. Main St.
RHOADES & RHOADES, Auctioneers.
Main 1259—25679.

AUCTION.
J. J. SUGARMAN, AUCTION HOUSE, Trade Auctioneer. Furniture, Merchandise and Fixtures. 114-116 Court St., Bet. Spring and Main. Phones: F4810, Main 3114.

AUCTIONEER
All kinds of sales solicited. Country sales and pure bred live stock given special attention. See me. Phone or write. 209 S. Olive st. Phone Main 3530.
H. H. WARWICK.

AUCTION.
We are now located at our new building
1049 SO. MAIN.
Reed & Hammond,
F3545. Bdwy. 2860. Aucts.

AUCTION
FURNITURE AND CARPETS,
FRIDAY, APRIL 25, 10 A.M. & 2 P.M.
1501-3-5 S. MAIN ST.
RHOADES & RHOADES,
AUCTIONEERS.
Main 1259; 25679.

A. P. RE-ELECTS OFFICERS.

F. B. Noyes Continues as President and Melville E. Stone Remains as General Manager.

[BY A. P. NIGHT WIRE TO THE TIMES.]

NEW YORK, April 23.—The board of directors of the Associated Press at a meeting held here today re-elected all officers as follows:

President—Frank B. Noyes of the Washington (D. C.) Star.

First vice-president—Gen. Charles H. Taylor of the Boston Globe.

Second vice-president — Crawford Hill of the Denver Republican.

Secretary and general manager—Melville E. Stone.

Assistant secretary and assistant manager—Frank Roy Martin.

Treasurer—J. R. Youatt.

Executive Committee—Frank B. Noyes, Washington Star; Victor F. Lawson, Chicago Daily News; Charles W. Knapp, St. Louis Republican; Charles A. Rook, Pittsburgh Dispatch; Charles Hopkins Clark, Hartford (Ct.) Courant; W. L. McLean, Philadelphia Bulletin, and Adolph S. Ochs, New York Times.

Schools and Colleges.

The NAME —and 29 years of EFFICIENCY —tell the story.

The Isaac Woodbury BUSINESS COLLEGE
FIFTH FLOOR HAMBURGER BLDG., BROADWAY AND EIGHTH.
100 feet above street noise. Large, light rooms. Leader since 1884. Catalog. F1850; Main 133. BEGIN NOW. EDWARD KING ISAACS, Pres.

SHORTHAND IN ONE HOUR
With Mrs. Lena A. White's Human Voice Shorthand System, which can be memorized in One Hour, we guarantee to make you an expert stenographer in forty days at the
Human Voice Shorthand School Permanently Located at **317 S. Hill**

THE ORTON SCHOOL FOR GIRLS
Established 1890. Outdoor study all winter. Special, General and College Preparatory Courses. Art and Music. 154 SO. EUCLID AVE., PASADENA. TEL. FAIR OAKS 696.

GIRLS' COLLEGIATE SCHOOL
Twenty-first Year.
Adams and Hoover sts. (Casa de Rosas.) Accredited leading colleges. Post-graduate work. Miss Parsons and Miss Dennen, Principals. Tels.—24236, W. 717.

ANGELES VISTA SCHOOL
Day and home schools for girls. All departments; post-graduate courses, credits admit to college. Domestic Science. Spring term begins April 7th.
1844 ST. ANDREWS PLACE. Home 73544.

MISSION CANYON CAMP SCHOOL
SUMMER SCHOOL FOR GIRLS in Santa Barbara Mountains. Horseback riding, tennis, swimming, mountaineering, handcrafts, practical Domestic Science, tutoring. Opens July 1st. Write for Folder. MRS. CHAS. E. PEARCE, 1144 West 29th St., Los Angeles.

MACKAY BUSINESS COLLEGE
Summer rates: $6 per month pays for your choice of the following: Gregg, Pitman or Stüger Shorthand, Bookkeeping, Telegraphy, English, Arithmetic, Penmanship, Normal School Teachers. The rate covers a full day course. Regular Winter Rate is $15. Ninth St. at Main. Main 4796; F3193.

Page Military Academy for grammar school boys only. Largest school of kind on Pacific Coast. Send for catalogue. 137 W. Adams. Phone 21207 or South 2734.

Marlborough School for Girls
865 W. 23RD ST.
Second Semester opens February 14th.
OUT-OF-DOORS study; CERTIFICATE to all leading colleges.
DOMESTIC SCIENCE CLASSES, in charge of Miss Grace Smith, formerly of the Boston Cooking School, are limited to five members. Terms for a half year, including all materials, $50.
MUSIC DEPARTMENT in charge of Mr. Waldo F. Chase.
MRS. GEO. A. CASWELL, Principal.
MISS GRACE WILTSHIRE, B.L., Associate Principal.
Address, Secretary, Marlborough School.

ST. CATHERINE'S SCHOOL, 636 West Adams Street.
(Opposite Chester Place)
A non-sectarian school for girls under 15. Montessori class. Boys admitted to primary and Montessori rooms. French and German. Gymnasium. Limited number of boarding pupils received.
Miss Thomas, Miss Morgrove, Principals.
Tel. 23219; West 4582.

SAN DIEGO ARMY & NAVY ACADEMY. The naval school for boys, combining military discipline with training of a home of refinement and culture. Write for catalogue. Capt. Thos. A. Davis, Supt. Pacific Beach, Cal.

VON STEIN
Academy Music & Art. Half rates now in effect. Send for new Catalog No. 10. Bdwy. 3923—Home A3780.
10TH & HILL

KENNARD'S POLYTECHNIC
BUSINESS COLLEGE.
1929 So. Grand Ave.
$10.00 a Month. Positions for Graduates.
A WEEK'S TRIAL FREE.

ST. CATHERINE'S SCHOOL, 636 West Adams Street.
(Opposite Chester Place)
A non-sectarian school for girls under 15. Montessori class. Boys admitted to primary and Montessori rooms. French and German. Gymnasium. Limited number of boarding pupils received.
Miss Thomas, Miss Morgrove, Principals.
Tel. 22209; West 4582.

California AND BROWNSBERGER COMMERCIAL COLLEGE
COR FIRST AND BROADWAY
FREE Books and Supplies. Positions for Graduates. Use of Typewriter at home free.
W. H. H. GARVER, Pres. and Mgr.

EGAN SCHOOL
MUSIC and DRAMA
Top Floor Majestic Theater Bldg.
60371 Phones Main 3357

LOS ANGELES BUSINESS COLLEGE
Oldest Business College Corporation in Southern California. Enroll now for Fall session. 337 West 8th St.

HARVARD SCHOOL—Military
Western Ave. Ten-acre Campus. In session the year around. Boarding and Day Pupils. Send for Illustrated Catalogue.

HOLLMAN Business College
Our own new building. Low tuition. Easy payments. 1017 S. Figueroa st. Home 24021; Broadway 3440.

Broadway Shorthand School
Day and Night Classes.
Suite 113 Coulter Bldg. F1099.

COURT REPORTING SCHOOL.
Day and Evening for Beginners and Post Graduates. Special Correspondence Course. Positions for Graduates. One Week's tuition FREE. Success Shorthand Institute. Suite 323 H. W. Hellman Bldg. Main 3376—Home 10681.

TEACHER TO MARRY PUPIL.

Los Angeles Professor Goes East to Put Climax to Schoolroom Romance in Ohio.

[BY DIRECT WIRE TO THE TIMES.]

CINCINNATI, April 23.—[Exclusive Dispatch.] Milton S. Cox, at present a resident of Los Angeles, Cal., and formerly a member of the Ohio State Legislature, from Dundas, O., will be married Thursday at the Central Church in this city to Miss Ida B. Timms, prominent in the younger social circles of this city.

Behind this nuptial event is a pretty love romance of the schoolroom. Mr. Cox some years ago was a teacher in the public schools of the town of Dundas, this State, and Miss Timms was his pupil. The acquaintance formed at that time ripened into love and later engagement, which will end in a pretty wedding Thursday. Prof. and Mrs. Cox, after an eastern trip to visit their many friends.

PIONEER EDUCATOR DIES.

Thomas Milton Gatch, Well Known in California, Passes Away in Seattle.

[BY DIRECT WIRE TO THE TIMES.]

SEATTLE, April 23.—[Exclusive Dispatch.] Thomas Milton Gatch, 80 years old, one of the best-known pioneer educators of the Pacific Coast, died last night at his home, No. 1232 Fourth avenue, of valvular heart disease.

Mr. Gatch had been ill for several months and a few weeks ago appeared to be at a very low ebb and the end was expected every minute. Suddenly he rallied, stubbornly fighting death until yesterday, when he succumbed. Dr. Gatch is survived by two grown daughters and one son, Mrs. Clara Gatch Wheeler, Miss Grace Gatch and Claud Gatch. Funeral arrangements are withheld pending arrival tomorrow of the decedent's son, Claud Gatch, from California.

Dr. Gatch was born in Ohio in 1833, and after graduating with several degrees from Depauw, proceeded via Panama to California in 1856, where he became president of the University of the Pacific, at Santa Clara. In 1857 he became principal of the schools of Santa Cruz, but returned to Santa Clara the following year.

In 1859 he removed to Olympia and in 1860 became professor of ancient and modern languages and later president of Willamette University at Salem. In 1866 he returned to the presidency of the University of the Pacific at Santa Clara, but returned to Oregon the following year and taught in various schools of Oregon and Washington until 1903, when he retired. He was known as one of the deepest scholars on the Pacific Coast.

WILSON PRESENTS MEDALS.

Only One American Among Four Honored by Academy of Sciences for Original Research Work.

[BY A. P. NIGHT WIRE TO THE TIMES.]

WASHINGTON, April 23.—Four medals were awarded today by the National Academy of Sciences for distinguished research work, the presentations being made by the President Wilson at a reception to the members of the academy at the White House. Only one American was among those honored.

BORDEN GIRL DISAPPEARS.

Daughter of Millionaire Milk Dealer, Whose Mother Is in Los Angeles, Is Missing.

[BY DIRECT WIRE TO THE TIMES.]

NEW YORK BUREAU OF THE TIMES, April 23.—[Exclusive Dispatch.] Police aid was sought tonight in the hunt for Romani Borden, 18, daughter of Gail Borden, millionaire milk dealer, who disappeared from Adams Sanatorium in Boonton, N. J., today, under odd circumstances.

At the same time Marie Coghlan, who had been nursing Miss Borden while she was taking the "rest cure" in the sanatorium, scoured Jersey roads in a taxicab in an attempt to find two women who took the young woman away in an automobile. Up to a late hour no trace had been found of either of the women or of Miss Borden.

Gail Borden, the father, who has been stopping at the Hotel Manhattan, left there suddenly early tonight. It was said he received word of his daughter's disappearance and joined in the search for her.

None interested in the case could or would throw any light on it. The Bordens are separated. Mrs. Borden is in Los Angeles. A close friend of the father said he was sure Mrs. Borden had nothing to do with the girl's absence.

"There is a coterie of women who have had an evil influence over Miss Borden," said the man. "They reduced her to a nervous wreck and made it necessary to send her to the sanatorium. When the truth is known I think it will be found they have spirited her away."

LOOK INTO COLOMBIA'S CLAIMS.

American Minister Returns from Bogota and Confers With Bryan Over Long-Standing Controversy.

[BY A. P. NIGHT WIRE TO THE TIMES.]

WASHINGTON, April 23.—Secretary Bryan had a conference today with James T. DuBois, United States Minister to Colombia, who has just returned from his South American post, in regard to the long-standing controversy between this country and Colombia over the Panama concession and the rights of the United States on the canal zone. President Wilson will talk over the situation with Mr. DuBois tomorrow.

AUSTRIA BULLIES MONTENEGRO.

Asks Powers to Force Nicholas to Evacuate Scutari Within the Next Forty-eight Hours.

[BY CABLE AND A. P. TO THE TIMES.]

LONDON, April 23.—The Vienna correspondent of the Daily Mail sends the following dispatch:

"Count Von Berchthold, the Foreign Minister, has addressed a note to the powers, asking them to take measures to force Montenegro to evacuate Scutari within forty-eight hours. I learn that Great Britain will decline to act unless France does.

"The Emperor has received Gen. Krobatin, Minister of War, three days in succession. Wednesday's audience lasted nearly two hours. It is reported that the Austrian troops at Budua, the southernmost town of Austria-Hungary, and two divisions at Chattaro have been instructed to be in readiness to march on Montenegro."

Seat!

BOY GETS CHOICE SEAT BY FREEING MICE ON CAR.

[BY DIRECT WIRE TO THE TIMES.]

NEW YORK BUREAU OF THE TIMES, April 23.—[Exclusive Dispatch.] An office boy with more wit than chivalry, got seats for himself and friends tonight in an uptown Broadway subway express between Brooklyn Bridge and Fourteenth street by freeing a score of mice from a cardboard box and taking advantage of the stampede that followed.

The car in which he and friends hung from straps in a corner was well filled with home-going working girls, and when the boy uncovered the box to let loose its squeaking freight, there was a screaming rush.

A spectator said that some girls who clung to straps saved themselves by chinning as in a gymnasium. Most of the passengers and guards did not know whether it was a fire or a fight until the car was cleared. Then the mice were found.

Protection.

HAYES PLEADS FOR CALIFORNIA.

PROTESTS AGAINST SLASH OF LEMON AND SUGAR DUTIES.

Congressman Tells House That California Has Almost Twenty Millions Invested in Beet-sugar Factories Which Free Trade Would Close Down.

[BY FEDERAL (WIRELESS) LINE TO THE TIMES.]

WASHINGTON BUREAU OF THE TIMES, April 23.—[Special Dispatch.] Representative Hayes today voiced his protest before the House against the passage of the Underwood bill with its heavy reductions on many articles produced in California. He paid especial attention to sugar and lemons, and was armed with facts about beans, olives and other California products, but for lack of time he was obliged to forego a special presentation of his case.

He told about the great growth of the beet-sugar industry in California, gave statistics regarding the production, the number of people engaged in beet growing and in the sugar factories and total income of the business. He declared that, if permitted to continue its normal development, the beet-sugar business supplemented by the cane-sugar industry would eventually supply the entire American demand and leave some for export.

MANY MILLIONS INVESTED.

"California has, since the passage of the Dingley bill, been a large and increasing producer of the beet sugar," he said. "There are now thirteen factories in the State which produced in 1912, 168,765 tons (of 2000 pounds) of sugar, consumed 1,037,499 tons (of 2000 pounds) of beets which were growing on 112,000 acres of the land of the State. This industry represents a total investment in California of $19,904,823.

"We think in California that this industry should not needlessly be sacrificed to meet the refiners of cane sugar and the importing interest. Who is paying for the expensive propaganda lately being carried on to remove the tariff on sugar? Not the consumer, for sugar is furnished to consumers in this country cheaper, with two or three exceptions, than anywhere else in the civilized world. This propaganda is being carried on and paid for by the refining interests, who are, of course, interested in cheaper foreign raw cane sugar and in removing from their field the only competitors they have—the beet-sugar factories of the country.

"A little attention to the history of sugar prices must convince any one that free sugar means destruction to the beet sugar industry of this country."

Taking up the lemon business, Hayes showed how the industry had developed from very small beginnings until under the stimulus of the Payne-Aldrich bill it was able to meet one-half of the demand of this country the other half coming from Sicily. There is enough land in California, said the Congressman, suitable for lemon culture to enable that State to produce all the lemons required in this country. He contended that the result of the tariff reduction would be to give Sicily a monopoly in the best markets of the United States and to get a higher price while keeping the California lemon out of those markets.

In his presentation of the work of the Ways and Means Committee to the House, Congressman Underwood took a savage fling at the lemon industry of California, using some of the arguments advanced by the importers before his committee and seemingly ignored the contentions of the growers. In part he said:

"The lemon industry of California under a tax of 1 cent per pound on lemons was able to come East, pay freight rates and practically control the market to the Allegheny Mountains. But they saw that other people had a prohibitive tariff on their products and they asked you people to raise the rate to 1½ cents per pound so they could drive the Sicilian lemon out of this market and you did it for them. By doing so you raised the price of lemons to every hospital in this country and to every sick person in this country."

COURT REBUKES STATE.

Holds Building Commissioner Walker Had No Right to Force Open Loan Company's Safe.

[BY A. P. NIGHT WIRE TO THE TIMES.]

SAN FRANCISCO, April 23.—The State of California had no right in the person of its building and loan commissioner George S. Walker, to force the office doors of the Continental Building and Loan Association and crack the office safe. This was the finding of Judge Seawell, who held today in the Superior Court that Walker's charges of hazardous practice by the management were not sufficiently specific, and directed that the existing officers of the association be permitted to liquidate its affairs.

Walker has been in possession of the Continental offices but not the books, since last August. When the office safe yielded to a cracksman's chisel, it was found to hold only a hod of coal. Gavin McNab, a director, later produced the books, offering to let Walker's agents examine them if they were kept in the care of the Superior Court. Pending Judge Seawell's decision today, this was done.

The directors will now proceed with plans of liquidation which they have promised will guarantee depositors and shareholders alike dollar for dollar.

Walker moved from three sides against the Continental.

First he charged that it was insolvent. The Federal courts held it solvent. Then he made an attempt to take possession of the office. Lastly there is pending a suit against William A. Corbin, general manager of the association who was recently held by a police judge for trial in the Superior Court on charges of making false returns to the buildings and loan commissioner.

Scientific.

MAGNETIC POLES NOT UNIFORM.

DR. HALE SAYS THEY CHANGE IN THEIR CHARACTER.

Tells National Academy of Sciences at Washington Results of His Observations at Mt. Wilson and Declares Sun Spots Affect the Earth.

[BY A. P. NIGHT WIRE TO THE TIMES.]

WASHINGTON, April 22. — Profound technical discussions featured the opening sessions here today of the fiftieth annual meeting of the National Academy of Sciences. The occasion was marked by the presence of distinguished scientists from the United States and Europe.

Tonight the members of the academy and guests attended a reception given by the regents and secretary of the Smithsonian Institution.

The feature of today's meeting was the address of Dr. George E. Hale, director of the Mt. Wilson solar observatory, who discussed the effects of sun spots on the earth. The earth's magnetic poles, Dr. Hale, said, are by no means uniform and change in their character as though revolving about the geographical poles over which they are located, about thirty degrees. The earth's magnetism, he asserted, fluctuated as though in harmony with the change of the sun spots.

HEAR LOS ANGELES WITNESS.

Legislative Investigation Committee Digs Into Patronage Dispensed by Jordan Two Years Ago.

[BY A. P. NIGHT WIRE TO THE TIMES.]

SACRAMENTO, April 23.—The Legislative Committee investigating the conduct of the office of Secretary of State Jordan, begun by the Board of Control, continued tonight taking testimony relating to the distribution of patronage in Jordan's office, two years ago, immediately after the election.

Charles Lewis, superintendent of the Postal Telegraph Company at Los Angeles, was the first witness, following up testimony yesterday by Lincoln Kelly, a negro porter, and W. H. Sutton, Capitol building electrician, that they had paid Dan Miller, a Los Angeles real estate dealer, $200 and $500 respectively for jobs. Miller had stated that he had accepted the money for services rendered in securing them the positions because of his long friendship with Secretary Jordan, who had at his disposal the distribution of this patronage.

Lewis's examination today by Special Examiner Theodore Roche, was to find out, if possible, what had become of the money paid to Miller by the two attaches of Jordan's office, who had previously been employed by Lewis in the Los Angeles office of the telegraph company.

Lewis said he had recommended the two men and admitted lending $140 to Kelly to enable him to secure the position at Sacramento, taking three notes to secure the loan, but declared he did not receive any of the money paid to Miller. He was confused about the number and amount of the notes at first and several hours were occupied in his examination.

Sutton, who retained his position as electrician at the capitol building after the Legislature of 1911 had taken the appointment of capitol building employees out of the hands of Jordan, was recalled before the committee tonight, and, in response to questions from Attorney Roche, said that Lewis told him he should pay Miller something besides the $500 because he understood the latter sum had gone to Jordan.

Dan Miller, then called to the stand, denied that he had given any money to the Secretary of State.

MINING ENGINEER A SUICIDE.

Tucson Expert Kills Himself Because He Says He Revealed Masonic Secrets.

[BY A. P. NIGHT WIRE TO THE TIMES.]

DOUGLAS (Ariz.) April 23.—Ernest Louis Johnson, a mining engineer of Tucson, committed suicide today at a hotel here, taking a dose of cyanide of potassium. He left a note, addressed to Robert Mitchell of Tucson, saying he intended to kill himself because he had revealed secrets of the Masonic order. Another note, addressed to his mother at No. 101 Cottage avenue, Jersey City, N. J., gave directions as to the disposition of his body.

KIPLING IS THERE.

Makes His Debut as a Playwright in London With "The Harbor Watch" Comedy.

[BY CABLE AND DIRECT WIRE TO THE TIMES.]

LONDON, April 23.—[Exclusive Dispatch.] Rudyard Kipling made his debut as a playwright at the matinee at the Royalty Theater yesterday when his comedy, "The Harbor Watch," was produced. The play is practically a transcript of his "Bonds of Discipline," one of whose minor characters, a drunken marine, Edward Glass, becomes the hero. The piece is full of Kiplingesque humor and kept the audience laughing. The critics predict that it will be a success.

HE PREFERS SAN QUENTIN.

Convicted Bank Cashier Withdraws Request to Be Sent to Leavenworth Because of California's Climate.

[BY A. P. NIGHT WIRE TO THE TIMES.]

SAN FRANCISCO, April 23.—Charles F. Baker, former cashier of the Crocker National Bank, under sentence of ten years for embezzlement, will be taken to San Quentin to serve his term, as he will withdraw the request he made to be sent to the Federal Prison at Leavenworth, Kan. He decided that the weather in California is much to be preferred to that of Kansas.

THE CITY
AND ENVIRONS.

WHERE TO GO AND WHAT TO SEE TODAY AND TONIGHT.

THEATERS.

Auditorium—Gill's Travel Tours....2:15 and 8:15 p.m.
Burbank—"O, Joe" ..... 2:15 and 8:15 p.m.
Clune's—Pictures ..... 11:00 a.m. to 11:00 p.m.
Century—"Ruled, the Adventurer"..7:45 and 9:15 p.m.
Empress—Vaudeville ..... 2:15, 7:30 and 9:00 p.m.
Grand—Rose Stahl ..... 8:15 p.m.
Mission—"The Mission Play" ..... 2:15 and 8:15 p.m.
Morosco—"Butterfly on the Wheel" 2:15 and 8:15 p.m.
Majestic—Eddie Foy ..... 8:15 p.m.
Mozart—Pictures ..... 1 to 5, 7 to 11:00 p.m.
Orpheum—Vaudeville ..... 2:00 and 8:00 p.m.
Pantages—Vaudeville ..... 2:30, 7:30 and 9:00 p.m.
Republic—Vaudeville ..... 2:30, 7:15 and 9:00 p.m.
Tally's Broadway—Pictures ....12:00 m. to 11:00 p.m.

SPORTS.

Baseball—Venice and Oakland, Washington Park ..... 2:30 p.m.

"THE LAND AND ITS FATNESS."
Permanent exhibit, C. of C. Building, Broadway.
BUREAU OF INFORMATION.
Times Branch Office, No. 619 South Spring street.

Advertising.

BUSINESS NOTES
AND BUSINESS PEOPLE.

BRIEFS.

Special private lessons in the school kitchen. Mrs. Haffner-Ginger gives special course of lessons on Tuesdays, Thursdays and Saturdays. Rules for obtaining the special lessons: One full course of ten lessons will be given free for six new, yearly, prepaid subscriptions for The Times, or for ten new six-month, prepaid subscriptions, or for one prepaid yearly subscription and $20. These prices are all payable in advance, and the conditions and prices are subject to change by The Times without notice. Arrangements for the cooking lessons and subscriptions may be made with Mrs. Haffner-Ginger, second floor, Times Building.

Wanted, salesman for our silk department. Must be thoroughly experienced and present the best of references as to character and ability. Apply between 9 and 10:30, Supt. Office, Ville de Paris, 317-325 So. Bdwy.

It takes a panic to show the weak financial spots and a freeze to point out the cold ones—take a look at Tustin.—[Advertisement.

The Times Branch Office, No. 619 South Spring street. Advertisements and subscriptions taken.

Experienced orange growers appreciate the advantages Tustin has.—[Advertisement.

A long story, "How Tustin Came Into Her Own."—[Advertisement.

VITAL RECORD.

MARRIAGE LICENSES.

The following marriage licenses were issued yesterday. Name and age given.

BLAISDELL—MORRIS. Ray M. Blaisdell, 21; Gertrude H. Morris, 17.
BRANCH—AWALT. Edwin A. Branch, 23; Minnie R. Awalt, 18.
BRIGHT—KENNEDY. Franklin K. Bright, 33; Clara B. Kennedy, 40.
BURBANK—KAGEL. Boyd Burbank, 32; Margaret Kagel, 25.
DIMOND—SMITH. Truman A. Dimond, 35; Letta M. Smith, 31.
DOLAN—CARR. Peter K. Dolan, 25; Blanche M. Carr, 22.
FREWERT—MATSCH. George H. Frewert, 40; Mary A. Matsch, 32.
GUEVARA—PALACIOS. Santiago Cosbara, 23; Guadalupe Palacios, 19.
GUSMAN—SCHWARTZ. William Gusman, 23; Adela Schwartz, 24.
HOXIE—BERNDSTON. Harvey H. Hoxie, 28; Martha Berndston, 28.
HULL—GRIATTI. Foster M. Hull, 24; Carmelita M. Griatti, 18.
MACEY—MCDONALD. Frank B. Macey, 24; Elva McDonald, 25.
MANNING—SECKER. John F. Manning, 51; Amanda C. Secker, 50.
MEYER—SEXTON. Mortimer M. Meyer, 34; Ethel C. Sexton, 29.
MESSANATTO—PRONO. Battista Messanatto, 23; Nicolina Prono, 20.
MITCHELL—GREENE. Nixt Mitchell, 23; Margaret B. Greene, 22.
MOLER—ANDERSON. Floyd C. Moler, 21; Virginia M. Anderson, 18.
OSBORNE—RANDALL. Charles Osborne, 57; Martha Randall, 52.
PARKER—STRAWSER. Clark A. Parker, 20; Nellie P. Strawser, 21.
RUBATTO—COLON. Abel Rubatto, 29; Mary Colon, 20.
SALES—GERMAN. T. Rocco Sales, 27; Venna German, 21.
FREEMAN—O'BRIEN. John J. Freeman, 36; Elizabeth A. O'Brien, 34.
WALSH—WHITLEY. Sydney E. Walsh, 23; Jessie B. Whitley, 20.
WARREN—CAMPBELL. Samuel C. Warren, 25; Josephine A. Campbell, 22.
WELLER—LEVERING. Frank A. Weller, 30; Claudia J. Levering, 26.

BIRTHS.

Names, sex, place and date of birth.

BARBER. Mr. and Mrs. William C., Jr. Daughter. California Hospital, April 16.
CARARES. Mr. and Mrs. Jesus. Daughter. 3218 Alameda street, April 18.
DE WITT. Mr. and Mrs. Roy C. Boy. 3422 Baldwin street, April 16.
HARRISON. Mr. and Mrs. William A. Boy. 154 South Kingsley drive, April 17.
KINGSBURY. Mr. and Mrs. Clyde E. Boy. 1349 West Forty-ninth street, April 19.
MARQUEZ. Mr. and Mrs. David V. Boy. 815 Kohler street, April 17.
MEYERS. Mr. and Mrs. Jacob C. Boy and daughter (twins.) 125 West Eleventh street, April 12.
PAGE. Mr. and Mrs. Rogers S. Daughter. 2236 Michigan avenue, April 22.
PARAMO. Mr. and Mrs. Heliodo. Boy. 732 Howard street, April 17.
PARTRIDGE. Mr. and Mrs. Edwin E. Daughter. California Hospital, April 21.
PRINCE. Mr. and Mrs. William D. Daughter. 412 East Seventh street, April 17.
SANCHEZ. Mr. and Mrs. Thomas. Boy. 948 North Clarence street, April 21.
SHEA. Mr. and Mrs. Joseph A. Boy. 340 West Avenue 37, April 19.
SLUDER. Mr. and Mrs. Floyd J. Boy. Angeles Hospital, April 21.
STEVENS. Mr. and Mrs. William D. Boy. 1001 East Fifty-second place, April 18.
SVEDEEN. Mr. and Mrs. August. Boy. 1623 Gardner street, March 29.
WELLS. Mr. and Mrs. Huntley. Daughter. 1001 East Twenty-ninth street, April 20.
WILLIAMS. Mr. and Mrs. Albert L. Boy. San Pedro Hospital, April 16.

DIVORCE SUITS FILED.

GAMBLE. Fern against Frederick L.
DAVIS. Bessie W. against Selma.
DWIGHT. Marie C. against Wilbur.
HART. Lilly against O. J.

DIVORCE DECREES GRANTED.

PAREDES. Irene R. from Jose A.
SULLIVAN. Frank from Lotta.

OFFICIAL DEATH LIST.

Name and place of death—	Age.	Date.
ARAJIAN, Goarich, Los Angeles	1	22
ANDERSON, Mrs. Alice E. Los Angeles	50	19
BELL, Isaac D., Los Angeles	57	21
CAMPBELL, Adah D., Los Angeles	52	21
CONNOR, Robert, Los Angeles	63	20
ELMENDORF, William A., Los Angeles	30	20
HOONAHARA, Hankora, Los Angeles	60	22
JOHNSON, Elina, Los Angeles	73	21
KURTZER, Alfred C., Los Angeles	40	21
McCRELLS, Phillip S., Los Angeles	31	18
MURPHY, Muriel L., Los Angeles	6	22
ROBINSON, Milton, Los Angeles	8	20
ROGERS, Rufus H., Los Angeles	44	21
TOBIN, Peter, Los Angeles	61	22
TUTTLE, Jeremiah, Los Angeles	60	22
YOUNG, Willis, Los Angeles	45	21
WILLARD, Mrs. C., Los Angeles	82	22

DEATHS.

With Funeral Announcements.

BEATTY. In this city, April 21, William Beatty, aged 60 years.
Funeral from the chapel of Pierce Bros. & Co., April 24 at 2 p.m.

DUNN. At her residence, No. 2850 Francis avenue, Los Angeles, April 22, 1913, Mrs. John W. Dunn, native of Michigan, beloved wife of John W. Dunn and mother of A. W. Dunn, Mrs. William A. Blagg, Ida Dunn, Mrs. L. E. H. de Sallier and John W. Dunn, Jr.
Funeral services will be held from the residence Friday at 2 p.m. Private.

HADLEY. April 22, 1913, at her home, Mildred Monroe Hadley, daughter of Albert and Mary J. Hadley, deceased.
Funeral from residence, No. 247 North Painter avenue, Whittier, Thursday, April 24, at 2 o'clock p.m. Interment, Rosedale Cemetery, 4 o'clock.

HULL. In this city, April 21, Charles G. Hull, aged 60 years.
Funeral from the chapel of Pierce Bros. & Co., Thursday, April 24, at 2 p.m.

JOHNSON. At Merced, Aris., April 20, 1913, William Johnson.
Masonic funeral services will be held at Evergreen Cemetery Friday, 2 o'clock p.m. Sterling Booths Co., morticians.

MAHONEY. In this city, April 22, James Mahoney, aged 16 years.
Remains at the chapel of Pierce Bros. & Co. Funeral notice later.

McINERNEY. At his home near Tweedy Station, April 22, 1913, Patrick Henry, beloved husband of Mary E. McInerney, and brother of Mrs. Oscar Snyder, Mrs. W. E. Jones, Mrs. J. B. Howdershell and Mrs. F. S. Clark, a native of Vermont, aged 51 years.
Funeral from the parlors of Cunningham & O'Connor, No. 1051 South Grand avenue, Friday, April 25.

MEYERS. April 22, 1913, Roberta F. Meyers, aged 15 years.
Remains at chapel of Garrett & Co. Funeral announcement later.

MURPHY. At No. 409 Commonwealth avenue, April 22, 1913, Muriel Laurence, beloved daughter of Mr. and Mrs. Dennis Murphy of Globe, Aris., aged 6 years and 7 months.
Funeral from the residence today at 10:30 a.m. Friends invited.

ROBERTS. In this city, April 21, 1913, S. Horace Roberts, brother of James B. Roberts and Mrs. F. M. Case of Santa Ana, Cal.
Remains at Home Brothers. Funeral at Scottish Rite Cathedral, Thursday at 3 o'clock.

RUTER. In this city, April 22, 1913, Steven Jacob Ruter, aged 84 years, beloved father of Mrs. Clarence Eberhart of this city and Herbert Ruter of Houston, Tex.
Funeral from Boyle Heights Methodist Church, Friday, 10 a.m. Interment, Evergreen Cemetery.

SEPULVEDA. At Fullerton, April 20, 1913, Robert Sepulveda, a native of California, aged 22 years, beloved son of Amada Armas de Sepulveda and brother of Mrs. Grace Kaz.
Funeral from the chapel of Robert Sharp & Son Co., Thursday at 8:30 a.m.; thence to St. Agnes Church, corner Adams and Vermont, where requiem mass will be celebrated at 9 o'clock. Interment, Calvary Cemetery.

TOBIN. In this city, Peter Tobin, aged 61 years.
Remains at the parlors of Cunningham & O'Connor. Interment, Saranac Lake, N. Y.

FUNERAL NOTICE.

S. Horace Roberts, Thirty-second Degree, died April 20. Funeral services will be held at Scottish Rite Cathedral, South Hope street, Thursday, April 24, at 3 p.m. Interment, Rosedale Cemetery.
By order of Venerable Master.
D. E. BARCLAY, Secretary.

FUNERAL NOTICE.

ATTENTION, PIONEERS!

Cyrus Willard died April 21, 1913, aged 82 years. Funeral from Home Brothers, No. 855 South Figueroa street, April 24, 1913, at 10 o'clock a.m. Pioneers requested to attend.
By order of President.
AUGUST WACKERBARTH, Secretary.

LODGE NOTICE.

West Gate Lodge, No. 355, F. & A. M., will confer the Third Degree this (Thursday) evening, commencing at 7 o'clock.
AUGUST WACKERBARTH, Secretary.

Peck & Chase Co., Undertakers,
1213 South Figueroa st. Lady assistant. National Casket Co. caskets. Tel. Main 61, 52737.

Legal Notice.

April 1, 1913.

Since the last report the following have been admitted: Pofsky, Ida, female, 9 years, 3 months; Pofsky, David, male, 6 years, 10 months; Rosenfield, Jerome, male, 10 years, 8 months; Rosenfield, Milton, male, 9 years; Rosenfield, Theodore, male, 6 years, 2 months; Clayman, Mary, female, 2 years; Harris, Rose, female, 13 years; Harris, Julius, male, 10 years; Gleaner, Louis, male, 10 years, 9 months; Gleaner, Sol., male, 7 years, 2 months; Bloom, Sarah, female, 7 years, 10 months; Bloom, Sadie, female, 6 years, 5 months; Jonas, Belle, female, 3 years, 1 month; Jonas, Sam, male, 2 years, 3 months; Lensky, Minna, female, 7 years, 7 months; Siegel, Sam, male, 11 years, 4 months; Siegel, George, male, 4 years; Solomon, Abe, male, 10 years, 7 months; Solomon, Julius, male, 4 years, 3 months; Solomon, Ida, female, 6 years.

SIGMUND FREY,
Sup't. Jewish Orphans' Home.

STOCKHOLDERS' NOTICE OF ASSESSMENT ON STOCK.

National Pacific Oil Company, a corporation organized under the laws of the State of California, principal place of business, Los Angeles, California:

Notice is hereby given that at a meeting of the Board of Directors held on the eighth day of April, 1913, assessment No. 7 of one (1) cent per share was levied on the capital stock of this corporation, payable on or before the thirteenth day of May, 1913, to the Treasurer of the Company, at the office of the Company, 716 California Building, corner Second and Broadway, Los Angeles, California; and that all assessments upon this stock that remain unpaid on the thirteenth day of May, 1913, will be delinquent and advertised for sale at public auction, and unless payment is made before, will be sold on the ninth day of June, 1913, at the office of the Company, at the hour of ten thirty o'clock A.M., to pay the delinquent assessment, together with the cost of advertising and expenses of sale.

A. B. Coulson, Secretary.
NATIONAL PACIFIC OIL COMPANY,
716 California Building,
Los Angeles, California.

Cemeteries.

Inglewood Park Cemetery
"The Only Modern Cemetery." Outside the city limits, on the Hawthorne car line. All lots are perpetually cared for. 300 acres of beautiful PARK and CEMETERY.
Office 207 South Broadway, Room 202. Phones F3303, Main 4659. Cemetery Phone 19841.

Hollywood Cemetery
Location ideal — modern and attractive. High, rolling lawns; beautiful lakes, trees and shrubbery. All lots under perpetual care. Melrose and Colegrove cars to grounds. A1181. 906 LAUGHLIN BLDG. Main 891. Cemetery phones 19045. Hollywood 848.

COMMUNITY MAUSOLEUM.
Inglewood Park Cemetery.
A beautiful, granite marble and bronze structure, built like the Pyramids, to last forever. Clean, dry, sanitary, humane. Can never be removed. Will be endowed to perpetuate it. Information as to prices, location, etc., cheerfully furnished. Address CALIFORNIA MAUSOLEUM CO., 720-21 LOS ANGELES INVESTMENT CO. BUILDING.

"The Exclusive Specialty House for Feminine Apparel."

Myer Siegel & Co.
443-445-447 South Broadway

Waists and Blouses
Scores of New Models
—at Popular Prices

We carry the largest assortment imaginable! There are blouses for theater and dinner wear—or for the strictly tailored suit; blouses bizarre and beautiful, demure or dashing—in every make and style, for every want and fancy. All sizes for women and misses.

Lingerie Waists
In all of them you'll detect the touch of the original designer—and whether you select voile or batista, your waist will be good style and of fine quality. Extra strong lines are priced at
$2, $2.50, $3.50 to $5.00

Fancy Waists
—of silk crepe, chiffon and similar materials are too numerous to describe. The colorings in these are most artistically handled—and trimmings are exquisite. Moderately priced at
$6.75, $7.50, $9 to $11.50 up

Special Friday!
Women's Silk Petticoats $2.95
SILK MESSALINE of a quality that will last. There are many styles—all cut in the narrow effects with new and varied flounces. All colors included. An economy price surely for skirts of their beauty and dependability. You'll need several this summer—buy them Friday
On Sale Friday (Tomorrow)—NOT TODAY!

"The Exclusive Specialty House for Feminine Apparel"

From the looks of some of the suits we see on the streets, we believe that a good many of our competitors are cubists or futurists, or something that has no relation whatsoever to the trend of present day styles. A man can be dressed up-to the-minute and a little bit ahead of time without looking like a fright. We have proven it, and are proving it to dozens of live wires every day. We can prove it to you, and we will not charge you any more for one of our made-to-measure suits that will be made to your measure than you would pay for a ready-made suit, that was cut and fit to a dummy three thousand miles away.

A.K. BRAUER & CO.
TAILORS TO MEN WHO KNOW
TWO SPRING ST. STORES
345-7 S. SPRING-COR. 5TH & SPRING

MIDDLETON-WATSON COMPANY INC.
321-323-325 West 7th St.
Outerwear for Women, Misses and Juniors
On Seventh Street—
Style and Quality
There is no patent on individual taste. The Palace, on Broadway, may not be run by a genius. Good taste in selections with a wide knowledge of "What's What" in women's outer wear, is one of our attributes.
Middleton-Watson Company

VACUUM CLEANER STORE
F. C. KINGSTON CO
758 South Hill.
Cleaners $10 to $1000

"Asbestos Lined"
THE WALKER PORTABLE COTTAGE.
Phones: 25261; Bdwy. 3686. P. O. Box 1372.
THE WALKER PORTABLE Our Houses Will Not Go By Parcel Post, But We Ship Them Anywhere. Write for illustrated circular, or call at 1232 South Grand Ave.

CITY NEWS IN BRIEF.

Elevator Crushes Leg.

Nye Williams, a salesman employed by the Bass Hueter Paint Company, in trying to get on an elevator in the Van Nuys building yesterday, sustained injuries which may necessitate amputation of his right leg below the knee. His foot was caught between the floor and the top of the cage and crushed. He lives at No. 101 South Bunker Hill avenue.

Not Commercial National.

James Henry Mann, formerly a messenger for the National Bank of Commerce which is now merged with the Home Savings Bank, was held to answer to the Superior Court on a charge of embezzlement by Justice Summerfield Tuesday. Through an inadvertence it was stated yesterday that the colored man had been in the employ of the Commercial National Bank. The amount of the alleged peculation is placed at about $900.

Falls Through Floor.

G. W. Clark, No. 1021 West Eleventh street, was seriously injured about the back and head yesterday when he fell from the second story to the basement of the Los Angeles Creamery Company plant. Workmen are engaged in repairs at the plant. Clark fell through a hole in the floor. He was taken to the Receiving Hospital, where attending physicians say he will recover.

Meat Pie Dinner.

The women of the Union-avenue Methodist Church will serve a meat-pie dinner tomorrow night, the proceeds to be used toward defraying the running expenses of the community social work, the reading-room and moving picture entertainments have been so successfully introduced there by the pastor, Rev. R. J. Coyne and which is winning the attention of all the young people in that section.

Fire in Seed Store.

The stock of the Germain Seed and Plant Store, No. 336 South Main street, was partly ruined yesterday by fire and water following a blaze which is said to have originated in the heating plant of the Belmont Hotel. The cellar of the seed store was flooded and guests of the hotel prepared to leave when the flames appeared in the adjoining building. The damage to the building is estimated at $300, fully insured.

Sixty Per Cent. Teach.

Occidental College has issued a statement showing that 60 per cent. of the graduates of the institution become teachers in the public schools. Many of the others become identified with christian work, either as ministers, missionaries or as secretaries. The college has a student volunteer band of thirty members who are pledged to take up missionary work either in America or in a foreign country. Attention is called to a number of prominent athletes who have graduated there.

Safe With the Police.

Following an all-night search for 2-year-old Russell Chadwell, of No. 2566 Marengo street, the distracted parents finally appealed to the police yesterday morning and found the little wanderer safe in the matron's room at Central Station. A policeman found him early Tuesday morning curled up in a doorway fast asleep. During the long search of friends and relatives it had not once occurred to them to call the police for possible information of the lost child.

Annual French Ball.

The annual French ball De Bienfaisance, given under the auspices of the French ladies of Los Angeles, is to be given Saturday evening at Kramer's Hall. The executive committee is: President, Mme. L. J. Christopher; vice-presidents, Mme. E. Grimaud, Mme. A. Blanchard; treasurer, Mme. L. Naud; secretary, Mme. Jules Viole; commissionaires, Mmes. M. Dupy, P. Picherie, A. Barthe; patronesses, L. Sentous, Jr., L. Brunswig, D. Care, L. De Rouiet, M. Durand, G. Fusenot, J. Gless, G. Jaussaud. The grand march starts at 8:30 p.m.

MAKES EXIT BY POISON ROUTE.

Penniless Actor, at One Time Noted, But Lately Forgotten, Commits Suicide in New York.

[BY DIRECT WIRE TO THE TIMES.]

NEW YORK BUREAU OF THE TIMES, April 23.—[Exclusive Dispatch.] Louden McCormick, in his time, a noted actor, but unheard of in this city for many years, committed suicide today in the Hotel Empire by swallowing laudunum. His body was found in his room this afternoon by a maid. Dr. Lipziger, the hotel physician, said he had been dead several hours.

McCormick registered at the hotel yesterday. He was not seen alive after that. In his room was found a note asking hotel people to notify the actors' fund. There was not a cent in the pockets of his worn, but neatly pressed, clothing.

SAY DUCKS POLLUTE WATER.

New York Court Rules They Cannot Be Allowed to Pollute Supply of Municipality.

[BY DIRECT WIRE TO THE TIMES.]

ALBANY (N. Y.) April 23.—[Exclusive Dispatch.] To protect their water supply municipalities can restrain, it was ruled today, an owner of domestic fowl from permitting fowl to pollute waters which drain into a public water supply. This was held by a Court of Appeals in an action brought by New York City against Benjamin Blum, Rockville Centre, Nassau county. His 200 ducks, it was charged, polluted part of the water supply of the city when there was an overflow.

PROVES DAUGHTER'S STORY.

Autopsy Shows St. Louis Women Buried in Basement Died of Natural Causes.

[BY A. P. NIGHT WIRE TO THE TIMES.]

ST. LOUIS, April 23.—Autopsies today on the bodies of Mrs. Ernestine Kommichau and of her daughter, Selma, which were found immured in cement in the basement of their home Tuesday, convinced the post mortem physicians that both women died of natural causes.

This agrees with the story told by Miss Marie Kommichau, a surviving daughter, who said her mother and sister died of natural causes, but that she buried them in the basement because they had a fear of interment in cemeteries.

Exodus of Maderos.

GALVESTON (Tex.) April 23.—[By A. P. Night Wire.] Alfonso, Emilio and Gabriel Madero, brothers of former President Madero of Mexico, arrived here from San Antonio last night with their families and will sail this afternoon for New York.

Loosen the Strings.

EXAMINE YOUR BANK ACCOUNT.

Hospital Cohorts Will Call for the Surplus.

First Day Closes With Good Showing for Fund.

Optimism Rules at Bustling Headquarters.

Simultaneously with the blowing of The Times siren at 9 o'clock yesterday morning, leading a chorus of all the steam whistles in the city, augmented by the clanging of church bells and street car gongs, the army of canvassers in the campaign to raise $250,000 for the Social Service Hospital marched out from headquarters at No. 319 West Sixth street.

Some of the teams went in automobiles to distant parts of the city and the others scattered in the several directions, according to a plan previously arranged. The result of the day's work, taken in connection with the subscriptions announced at the banquet on Tuesday evening, was considered a satisfactory beginning of the campaign, as the totals footed considerably more than 10 per cent. of the amount to be raised in the ten days. The figures show $28,660 contributed, or $2660 more than the amount necessary to complete the fund in the allotted time. It is anticipated that the result today, with the teams well adjusted to the task before them, will show encouragingly large subscriptions.

At the headquarters an extensive bureau is being maintained, with a number of stenographers, clerks and directors of the campaign. It resembled an extremely bustling business house yesterday and left no doubt as to the earnestness with which the work has been undertaken, and no one could look on and have any other idea than that success will crown the determined efforts of those enlisted in the service.

Following is the organization under which the canvass is being prosecuted:

MEN'S TEAMS.

No. 1—C. J. D. Moore (captain,) to be supplied.
No. 2—Thomas B. Inch (captain,) H. W. Wilson, M. L. Carter, D. H. Platt, Col. E. S. Ormsby, Charles J. Claussen.
No. 5—W. E. Davey (captain,) R. L. Reider, Ray Risdon, F. H. Ballinger, A. E. Wilson, Walter Schultz, Dean Weir, G. F. Whitty.
No. 7—F. M. Couch (captain,) W. S. Allen, A. B. Allison, E. C. Thorne, Newton Hogan, F. A. Brode.
No. 9—C. R. Vesper (captain,) Hon. W. T. Bryant, Dr. L. W. Lowder, Dr. L. D. Swartwaut, Walter B. Ames, M. George Beer, Dr. William Barhardt, L. C. Dale.
No. 11—Charles M. Montgomery (captain,) Victor R. McLucas, J. McD. Mellen, C. T. Van Etten, Paul Vallee.
No. 15—A. E. Gockley (captain,) C. A. D. Coo, Earnest Allin, J. A. Haskett, W. S. Cleveland.
No. 2—Mrs. A. W. Steadman (captain,) Mrs. Valentine Peyton, Mrs. H. S. Haseltine, Mrs. H. C. Holmes, Mrs. W. R. Goodwin, Mrs. Dr. Edwards, Mrs. D. H. Platt, Mrs. Belle Chandler, Mrs. H. W. Wilson, Miss Augusta Lamb, Mrs. F. Fischer, Mrs. Ferry Whiting.
No. 4—Mrs. A. E. Pomeroy (captain,) Mrs. J. W. Gillette, Mrs. E. A. Strong, Mrs. F. L. McCrory, Mrs. F. G. Durrasse, Mrs. V. C. Yount, Mrs. G. W. McClary, Miss Taylor.
No. 6—Mrs. C. H. Fayram (captain,) Mrs. C. A. D. Coo, Mrs. Otis L. Shaw, Mrs. E. E. Emmons, Mrs. George Shugars, Mrs. J. E. McDavid, Mrs. Roscoe Carley, Mrs. W. H. Metzger.
No. 8—Mrs. W. S. Allen (captain,) Mrs. A. F. Speicher, Mrs. S. H. Webster, Mrs. J. S. Robson, Mrs. Marvin, Mrs. Florence M. Kelly, Mrs. Leon W. Umstead, Miss Mills.
No. 10—Laura E. Charnock (captain,) Mrs. M. B. Tilton, Mrs. H. M. Noble, Mrs. Annie E. Riley, Mrs. Katie C. Duffey, Mrs. A. E. Harrington, Mrs. Fisher, Mrs. E. C. Stewert.
No. 12—Miss Nellie A. Ulscomb (captain,) Mrs. J. C. Blackburn, Mrs. R. J. Johnson, Mrs. F. P. Knapp, Mrs. C. S. Jones, Mrs. Walters, Mrs. Joseph Streeton.
No. 14—Mrs. R. A. Mays (captain,) Mrs. W. J. Salisbury, Mrs. W. C. Funk, Miss Olive L. de Vore, Mrs. Shoup, Mrs. H. E. Griffin.
No. 16—Mrs. H. W. Cole (captain,) Mrs. N. W. Ostrander, Miss Lillian E. Brown, Mrs. Addie Hunter, Mrs. A. U. Jadwin, Mrs. Florrie Dustin.
No. 18—Mrs. I. L. Spencer (captain,) Mrs. P. A. Lord, Mrs. E. A. Hamilton, Mrs. A. J. Hoffman, Mrs. Z. L. Parmelee.
No. 20—Mrs. A. L. Tunison (captain,) Mrs. L. M. Boor, Mrs. C. R. Cunningham, Mrs. R. C. Hunt, Mrs. J. C. Elliott, Mrs. F. G. Appleton, Mrs. R. C. Jones.
No. 22—Mrs. W. E. Beadle (captain,) Mrs. L. A. Peters, Mrs. Ralph Rogers.
No. 24—Mrs. C. M. Neeley (captain,) Mrs. Fred Scheuman, Mrs. S. J. Hughes, Mrs. George Johnson, Mrs. J. W. Merrill, Mrs. C. M. Buck, Mrs. C. W. Shumway.
No. 26—Mrs. G. W. Haight (captain,) Mrs. George A. Henry, Mrs. C. B. Barnes, Mrs. Ethel Hagadan, Mrs. W. G. Hutchinson, Mrs. Fern Lolley, Mrs. J. Iberg, Mrs. G. S. Couch, Miss Alice Preston.
No. 28—Mrs. J. W. Otto (captain,) Mrs. J. A. Swett, Mrs. E. D. Lee, Mrs. S. D. Wallace, Mrs. Ralph Insley, Mrs. William Paulin, Mrs. Valentine Hetzel.
No. 30—Miss Coral A. Gilchrist (captain,) Mrs. C. E. Brown, Mrs. L. M. Hutton, Mrs. B. F. Mason, Mrs. S. J. Rogers, Mrs. H. W. Long.

WANTS TWENTY HONEST POLICE.

Judge Declares He Could Vacuum Clean Chicago's West Side With Them Despite Unparalleled Vice.

CHICAGO BUREAU OF THE TIMES, April 23.—[Special Dispatch.] Municipal Judge Mahoney today declared conditions on the West Side district of Chicago are unparalleled in the world.

"But," he added, "with twenty brave and honest policemen I could vacuum-clean the district in a few days.

"If the decent people of Chicago knew the facts they would want the whole district burned down. So great and rich have we grown yet we wallow in filth, drunkenness, blackguardism and crime. These conditions exist because some powerful person or persons want them to exist. Murders continually happen on the West Side without Chicago being any the wiser. Banks and business men have laughed at me for suggesting that the evils could be removed. When I went to the Desplaines Court—the heart of the West Side, I found the police appearing as champions of the lawless. 'They will pick you off some day,' said a policeman to me. 'They have picked off other men.'

"Jack rollers, go right into the new Northwestern Station and pull out victims waiting for trains. 'Get him right and get him quick, or some one else will get you,' is the motto of Chicago's West Side.

PERSONALS.

J. W. Walker and R. W. Hobarrived at the Hollenbeck yes from Fresno. Walker is superintendent and Hobart ger agent of the Santa Fe in They are here on railroad

F. W. Mansfield of Sydney ing a few days at the Lan is in California studying the dustry, being much interested line in his home country. to Mansfield, there is that Australian shipments country would become tariffs are removed, owing growing markets nearer

Mr. and Mrs. H. C. Hous ing a few days at the They are here from Hou House is one of the wealth men, owner of a block, bank and having other financial He is on his way to Fres relatives and to look over belonging to him.

F. K. Heller, sales manage Spool Cotton Company of San cisco, is registered at the while here on business. after business interests in California and is on his w perial Valley.

Mr. and Mrs. F. Krumb Krumb are passing a few Van Nuys. Krumb is a operator of Salt Lake City, up from San Diego, where residing over the winter son, who has been looking business at home.

Mrs. C. R. Hudson and ter, Mary, arrived in the day from Mexico City. spend the summer with son's sister, Mrs. C. H. 1355 West Twenty-first

Mr. and Mrs. Thos. H. Mr. and Mrs. J. Temple of Canadian travelers who ing Southern California registered yesterday at the ster, the first family from bert and the second from

Dr. F. J. Van Kirk, Mrs. Van Kirk, is Angelus from Bellingham where he is a practising well as a real estate

C. E. Krause and J. F. registered at the Hollenbeck Bakersfield. They are in the iness and at the present just opening a new oil

William H. Magee, general of the Toyo Kisen Kaisha, o ental Steamship Company, been staying at the Lankers gone to Catalina for a short He is accompanied by W. C. years connected with the ship line.

Mr. and Mrs. G. W. guests at the Angelus. the grain business, with in Chicago and is touring estimating the acreage placed in grain this year.

William J. McConnell left andria for his home, Kno yesterday after a few days pleasure. He was at one governor of Idaho, United tor from that State, and politically active in three California, Michigan and all of which he has lived of years.

Presbyterians Inform

The Inter-Presbyterian Association met in Central terian Church on Monday mously adopted the following tions: "With the higher in view, we submit the names to voters of Los citizens eminently qualified ing the city on the Board cation and urge their election M. Guinn, Col. J. J. Hester Griffith, Prof. R. and Frank L. Wheat."

THE DAY'S FOREMOST NEWS
MAPPED AND SYMBOLIZED.

OUTLINE NEWS MAP OF THE WORLD

Revised and recast daily, after midnight, in the light of the latest press dispatches.

THE SYMBOLS, REVISED LIST, WITH THEIR RESPECTIVE MEANINGS, SHOWN BY

1. Troops marching to the front.	6. Execution.	11. "Let slip the dogs of war,"	16.
2. Ship in distress.	7. Volcano in eruption.	12. Burglary and robbery.	17.
3. Burning building.	8. Forest fire.	13. Storm, snow, flood.	18.
4. Land battle.	9. Assassination—massacre.	14. Pestilence and starvation.	19.
5. Earthquake.	10. Strike—riot—street fight.	15. Sea fight.	20.
			21.

NOTES—(1) See also the News Summary at foot of page 1. (2) The map, with latest changes, is an essential part of the scheme, and is therefore new and fresh every day.

J. W. Walker and R. W. Hobart arrived at the Hollenbeck yesterday from Fresno. Walker is division superintendent and Hobart city passenger agent of the Santa Fe in Fresno. They are here on railroad business.

P. W. Mansfield of Sydney is spending a few days at the Lankershim. He is in California studying the cattle industry, being much interested in that line in his home country, Australia. Returning to Mansfield, there is little chance that Australian shipments to the country would become heavy even if tariffs are removed, owing to the ever-growing markets nearer home.

Mr. and Mrs. H. C. House are spending a few days at the Alexandria. They are here from Houston, where House is one of the wealthy business men, owner of a block, bank director and having other financial interests. He is on his way to Fresno to visit relatives and to look over property belonging to him.

F. K. Heller, sales manager of the Spool Cotton Company of San Francisco, is registered at the Hayward while here on business. He is looking after business interests in Southern California and is on his way to the Imperial Valley.

Mr. and Mrs. F. Krumb and Mrs. Krumb are passing a few days at the Van Nuys. Krumb is a rich mine operator of Salt Lake City, and came up from San Diego, where he has been residing over the winter to meet his son, who has been looking after business at home.

Mrs. C. R. Hudson and her daughter, Mary, arrived in the city yesterday from Mexico City. They will spend the summer with Mrs. Hudson's sister, Mrs. C. H. Condee, at 1855 West Twenty-first street.

Mr. and Mrs. Thos. H. McGuire, Mr. and Mrs. J. Temple Form a party of Canadian travelers who are touring Southern California for health, registered yesterday at the Westminster, the first family from Prince Albert and the second from Toronto.

Dr. F. J. Van Kirk, accompanied by Mrs. Van Kirk, is registered at the Angelus from Bellingham, Wash., where he is a practicing physician as well as a real estate operator.

William H. Magee, general manager of the Toyo Kisen Kaisha, of the Oriental Steamship Company, who has been staying at the Lankershim, has gone to Catalina for a short stay. He is accompanied by W. C. Ross, for years connected with the same steamship line.

Mr. and Mrs. G. W. Grasse are guests at the Angelus. Grasse is in the grain business, with headquarters in Chicago and is touring the West estimating the acreage which will be placed in grain this year.

William J. McConnell left Alexandria for his home, Moscow, Idaho, yesterday after a few days here on pleasure. He was at one time governor of Idaho, United States senator from that State, and has been politically active in three other States, California, Michigan and Oregon, all of which he has passed a number of years.

Presbyterians Indorse.

The Inter-Presbyterian Missionary Association met in Central Presbyterian Church on Monday and unanimously adopted the following resolutions: "With the highest interests of the childhood and youth of the land in view, we submit the following names to voters of Los Angeles, citizens eminently qualified for serving the city on the Board of Education and urge their election: M. Guinn, Col. J. J. Steedman, Hester Griffith, Prof. B. J. Stephens and Frank I. Wheat."

MOST NEWS

ED.

OF THE WORLD.

the latest press dispatches to The

CTIVE MEANINGS, SHOWN BY THE

N. B. Blackstone Co.

Dainty Dresses of Crepes de Chine New Styles at $25.00 & $27.50

Daintiness and style are personified in these new Dresses. They are exact reproductions of some of the latest foreign models, introducing the newest drapery and sash effect and the latest collar of embroidered batiste. Quality of fabric and simplicity of design are their chief charms. Balkan and navy blues, leather, sand and other fashionable colors are shown. We consider the values most extraordinary.

Clean-Up Sale of Stamped Underwear & Children's Garments

Lovers of Fancy Work will reap the benefits of this day's sale.

We are going to close out a number of different lines at greatly reduced prices. Odd lots and broken assortments of seasonable wearables for women and children. A hint:

Misses' Stamped Night Gowns, sizes 6 to 12 years, $1.00 values, at 75c.

Women's Night Gowns, $1.50 and $1.25 values, at $1.00.

Skirt and Drawer, Women's Combinations, 65c values, at 50c.

Women's Chemise, $1.25 values for $1.00.

Children's Rompers, stamped on pink or blue chambray, $1.25 values, 85c.

Boys' Suits of white poplin, with white or colored sailor collars, $2.50 values for $1.75.

Children's White Pique Coats, 2 and 3-year sizes, $2.75 values for $2.00; $2.00 values, $1.50.

Besides the above there are dozens of other things to embroider, many with but one of a kind—all at greatly reduced prices.

Thursday's Linen Values

72-inch Cream Table Damask, $1.00.
72-inch Bleached Table Damask, $1.50.
20-inch Union Linen Napkins, $2.25.
5-4 Lunch Cloths, pure linen, $1.15.
45-inch Round Thread Linen, 75c.
19x38 Huck Towels, all linen, hemstitched ends, 35c

All these are values you will be glad to take advantage of—they are unusual.

New Chiffon Auto Veils $1.00

A good quality Chiffon, with deep hemstitched border all round; yard wide, yard and three-quarters long. Every fashionable spring color, $1.00 each.

318-320-322 South Broadway

A Small Bungalow Player-Piano

FOR

$485

Pay $2 a Week

scale, 7 1-3 octaves, 88-, made by Laffargue. This Player-Piano is a small instru-, suitable for bungalows, apartments, or rooms you think you do not want to use a full height piano. This stands four feet four inches high—the usual Player- stands four feet eight, nine or ten inches high.

Though small, this Player has a tone, case and player action good as that contained in the majority of $700 instruments!

The case design is absolutely plain Colonial style, in -line effect, and may be had in genuine mahogany, oak, and weathered oak cases, guaranteed for ten years.

Free Music, Free Music Exchange; Pay $2 a Week.

BARGAINS IN USED PIANOS.

dard makes of used pianos—uprights at $100, $125, $200 $250; grands at $400 up, easy terms.

"Where Made Wells and Quality Dwells."

GEO. J. BIRKEL CO.

30 YEARS IN BUSINESS IN SOUTHERN CALIFORNIA.

446-448 South Broadway

Kranich & Bach Pianos — Steinway Pianola Pianos
Kranich & Bach Players — Schmer-Cecilian Players
Welte-Mignon Players — Ferrand-Cecilian Players
Victor Talking Machines — Kurtzmann Players

Soon

At Hamburger's

The Coast, State, City and Environs — Part II—Editorial Sheet—14 Pages

The Los Angeles Times

XXXIIND YEAR. — THURSDAY MORNING, APRIL 24, 1913. — POPULATION: By the Federal Census (1910)—319,198; By the City Directory (1913)—419,000

Lunatic Amuck.

SHOOTS HIS BROTHER AND A BYSTANDER.

Crazed Dentist Then Fires on Police From Barricaded Home.

John Doak, Harboring Weird Ideas, Uses Revolver With Terrible Effect in Hollenbeck Hotel Lobby and Commandeers Auto to Get Away—His Bullet Lifts Officer's Hat Before Capture.

JOHN L. DOAK, a crazed dentist, shot and fatally injured Samuel L. Doak, his brother, and dangerously wounded a bystander, Frank Mertz, a well-to-do real estate man, in the lobby of the Hollenbeck Hotel, Second and Spring streets, at 11 o'clock last night.

Then the maniac ran out on Spring street, commandeered a passing automobile, and with his revolver against the back of the driver, H. W. Sanborn, No. 138 North Hobart boulevard, ordered the car driven at furious speed to his home, No. 1025 Florida street. Sanborn's cousin, Miss Mabel Barber, hid herself under the robes at the murderer's feet.

Immediately the maniac sprang into the safety of his home, barricaded the doors, stationed himself at an upper window, and fired a fusillade of shots when the police from the Central Station arrived to arrest him. He was captured after an hour's battle.

The shooting was the expression of an insane passion John L. Doak conceived against his brother Samuel. He believed that Samuel was seeking to steal from him his little daughter, Claudia, 2 year old, living with her mother, in Oregon City, Or.

The insanity was of long standing. With his wife and daughter, Doak had gone to Oregon City more than a year ago to practice his profession of dentistry. He had been a hard drinker for the last five years, according to his father, Thomas Doak, a well-to-do mining man with large undeveloped properties in Mexico. About six months ago the man displayed erratic tendencies which rapidly developed into mental aberrations that became dangerous.

VISIONARY ENEMIES.

He conceived weird ideas of persons hunting him down, and went fully armed to resist the attacks of visionary enemies. One night he returned to his home and threatened his wife, it is asserted. As a result he was sentenced by a lunacy commission to the hospital for the insane at Salem, Or. In the second week of his detention there, he escaped by eluding the guards one afternoon.

A few days later he appeared at the home of his father in San Diego, where the mining man and his son, Samuel, were temporarily staying. They received him, believed that his insanity was not of a dangerous nature, and did everything in their power to relieve his delusions.

Two weeks ago they came to Los Angeles, residing at No. 1025 Florida street. A few days ago, John Doak began accusing his brother, Samuel, of attempting to steal his daughter and also his wife. Samuel had never seen the wife or daughter. John continued to rave at his brother, and the father, who had recently passed through his thirteenth surgical operation within as many months, and who is 73 years old, tried to pacify the younger boy. John Doak is 37 years old, and his wounded brother, who is dying, is 38.

SHOOTS IN LOBBY.

Samuel Doak had left his traveling bag at the Hollenbeck Hotel yesterday afternoon preparatory to leaving for San Diego on the 11:45 o'clock train last night. He returned to his home, and dined with his father and brother. John Doak was particularly excited last night. As Samuel Doak bade all farewell and left John Doak went to his room and secretly armed himself. He returned and told his father he was going to follow Samuel. The father insisted on accompanying him and the three went to the Hollenbeck Hotel on the same street car. As they got off and went into the lobby of the hotel the father was stopped by Frank Mertz, and the two old acquaintances stood chatting while the brothers advanced to the desk.

Without warning John Doak turned, drew his revolver, and cursing him for attempting to steal his daughter, fired on his brother. The bullet, a soft-nosed 45-caliber missile, passed through Samuel Doak's stomach, clipping his backbone and fatally injuring him. He dropped to the floor. John Doak, firing twice more, ran out to Spring street screaming as he ran, "I'll kill 'em all, I'll kill 'em all."

MERTZ DROPS.

A panic-stricken crowd of hotel guests in the lobby sat paralyzed through the tragedy that transpired with such fleeting horror that none could move. Samuel Doak lay writhing on the floor, his lower members paralyzed.

Nearer the street, Frank Mertz dropped to the floor, shouting that he had been shot. One of the stray bullets had entered the instep of his right foot and ranged upward. Mertz was already lamed in that foot and the surgeons in the Receiving Hospital fear that blood poisoning will result because of the inadequate circulation.

TERRIBLE DRIVE.

While the people in the lobby were wildly rushing to the assistance of the wounded men, the lunatic had rushed to the middle of the street while pedestrians, seeing the drawn revolver in his hand, scampered wildly to safety. He stopped an automobile, driven by young Sanborn, who was accompanied by his 20-year-old cousin, Miss Mabel Barber, sitting in the rear seat. Doak jumped to the running board, aimed his revolver at Sanborn, pushed it between the autoist's shoulders and ordered him to drive as fast as he could. While standing there he fired three shots without wounding fleeing spectators, who sought cover in every cranny that a street affords.

Miss Barber saw the man as he

(Continued on Fourth Page.)

ODD AND IMPORTANT CASE.

Jury in Judge Wellborn's Court to Settle Question of Railroads' Responsibilities.

Are railroads responsible for the acts of their passengers?

A jury in Judge Wellborn's court will retire today to decide the question, brought out in a $50,000 damage suit against the Atchison, Topeka and Santa Fe Railroad by A. H. and Carrie Nelson of Redlands.

Mrs. Nelson was injured, according to the testimony, by falling over a valise placed in the aisle of a passenger train at San Bernardino by J. J. Ryan of Hanford, June 15, 1912. Reception of evidence in the case was completed yesterday.

The issue evolves from the question whether it was the duty of the trainmen to see that the traveling-bag had not been permitted to remain in the aisle, or to have been placed there.

Impolite.

CHASES LADIES UP TALL TREES.

FEMALE LONGHORN RUNS AMUCK AND SCATTERS SEX.

Untamed Bovine of the Plains Scorns Restraint of Herd-riders and Has a Circus of Her Own Until a Cop With Coyboy Antecedents Ropes and Hogties Her.

An untamed longhorn of feminine gender but unladylike disposition had the residents of Brooklyn avenue literally up a tree yesterday afternoon when she broke away from the inadequate restraint of her youthful herders and ran amuck over lawns and through back yards. For nearly an hour she was monarch of all she surveyed. She was subdued only when Mounted Policeman Hall of the Boyle Heights station entered the arena with his trustly lariat.

Under the direction of Police Sergeant Stelfride and stimulated by the cheers of admiring hundreds, Hall rounded up the unruly animal, roped and hogtied her in finished cowboy style and the reign of terror was ended.

The cow was one of a herd shipped in to the city yesterday morning. The animals were being driven through the streets when they became restless and some of them broke away from the young men who were riding herd. After an exciting chase all were rounded up except one. She sped down Brooklyn avenue apparently made with rage.

Several hundred school children fled in terror in every direction while their anxious mothers ran out of their houses. It was a lively game of tag and the belligerent cow was it, self-appointed. Fences proved to be no effective barrier and several of the shrieking women and children scrambled in a panic to the lower branches of trees. In one instance the frightened women climbed up in the nick of time, the infuriated bovine just missing her quarry by inches. Later, subdued and humbled, she was given over to the pound-keeper.

Climax.

MULE-FOOT MASCOT LUCKY FOR YANCEY.

Promoter Who Started With Nerve Only Comes Out With Hundreds of Thousands of Dollars After Settlement of Series of Remarkable Legal Actions—Says Queer Hogs Are Doing Nicely.

THE MULE-FOOT hog has proved to be a lucky mascot for James C. Yancey, famous promoter of oil companies, lawsuits and swine ranches. "Mule-foot" Jim and his fighting partner, Theodore N. Barnsdale of Philadelphia, had a settlement yesterday, dissolved partnership, and agreed to a dismissal of the thirty or more suits pending against each other in the various courts in California and other States.

Victory was perched upon Yancey's brow when he came out of the final conference. He gets $25,000 cash and timber lands in Washington and other States in the Northwest, valued at about $400,000. Considering the fact that Yancey's only asset in the beginning was nerve, he and his friends believe that he came out of it all in fairly good condition. Anyhow, the promoter showed his satisfaction by buying himself another large diamond yesterday afternoon and spending the evening with the boys.

The Yancey-Barnsdale partnership was productive of more kinds of lawsuits, it seems, than any other partnership in the history of our country. They sued each other repeatedly upon various pretexts. Yancey was made a defendant in civil and criminal actions, bankruptcy suits, contempt proceedings, suffered "kidnaption," was bantered and bullied. Every time that Barnsdale brought a new suit Yancey came right back with a counter legal action.

To go back to the beginning: Yancey had an idea that he could locate valuable oil lands in California if only he had money to buy food, tobacco and other necessities while he was doing the locating. He went to Pittsburgh and had an interview with Barnsdale. Now a word about Barnsdale. He is one of the very largest of the eastern oil operators. A few years back he caused a little comment by borrowing $8,000,000 from the Standard Oil Company.

Yancey and Barnsdale formed a copartnership. The latter put in $155,000. Yancey didn't have any money, but he borrowed $120,000 from J. I. Lambreth, one of Barnsdale's friends. It was agreed that Barnsdale should own two-thirds, and Yancey one-third of the stock of their company.

Yancey came back to California and proceeded to obtain leases on oil lands. He gained control of valuable properties in Kern county, including the now-famous "Hopkins lease," valued at about $1,000,000. Then Yancey organized the Petroleum Development Company, incorporated for $1,000,000, under the laws of Nevada.

Pretty soon Barnsdale made the charge that when Yancey organized the concern he forgot to send any of the stock back to Pittsburgh. Yancey denied this and brought a suit against Barnsdale. That was the beginning of their famous endurance litigation contest.

One of the particularly sensational

(Continued on Ninth Page.)

Standard Gauge to Los Angeles.

LINKING THIS CITY TO GREAT SAN JUAN BASIN.

PRIVATE CAPITAL and enterprise are to do what all the king's horses and all the king's men have so far failed to persuade the railroads to do—tap the fabulously-rich San Juan basin of Southwestern Colorado, and adjacent portions of Utah, Arizona, and New Mexico with a standard-gauge road that will put this region into direct communication with Los Angeles.

Emil Stein of Durango, Colo., the largest city in the basin, and W. A. Venter of New York, are behind the new railroad, which will shortly be incorporated under the name of the Montezuma-San Juan Southern. Ray F. Goodman, formerly a district engineer for the Pennsylvania, has been engaged as chief engineer, according to information furnished the Santa Fe, with which the new line will connect on the south.

The projected line will branch off from the Durango branch of the Denver and Rio Grande at Dolores, Montezuma couty, Colo., near the center of the basin, and run from there to Cortez, the county seat, and then to Mancos, whence it will follow the La Plata River through the South Ute and Navajo Indian reservation to Fruitland, N. M., and on to connection with the Santa Fe at Grant, sixty miles east of where the proposed Southern Pacific line was to cross the Santa Fe.

The length of the line is estimated at 200 miles, traversing a flat country for all but twenty miles of its length, this last being over the Continental Divide.

As large as the State of West Virginia, rich in coal and metalliferous deposits, with billions of feet of standing timber, unlimited water resources, and great agriculture possibilities, the San Juan basin has attracted much interest ever since the local Chamber of Commerce took up the work of securing a railroad from the basin south to connection with either the Santa Fe or the Southern Pacific.

At present there is a branch line of the Denver and Rio Grande into the basin, but it is narrow-gauge for the greater part of its length, with exceedingly steep grades, and is nearly as bad as no road. With a road entering the basin from the south, the products of the entire section will come to this city for distribution.

Faithful Stewardship.

BALDWIN MILLIONS TO BE DISTRIBUTED TODAY.

FOUR years from the date of his appointment as administrator, H. A. Unruh will appear in Judge Rives court today to perform the last duties of his stewardship by making final distribution under direction of the court to the heirs of E. J. "(Lucky") Baldwin.

Mrs. Clara Baldwin Stocker and Mrs. Anita Baldwin McClaughry, sole heirs, will share equally in the $25,000,000 which the estate is believed to represent. Mrs. Stocker and Mrs. Baldwin have received at various times sums aggregating nearly $3,500,000. Nothing now remains to be paid from the remainder of the estate except the fees for administration and legal work, this amount to be determined by the court.

The Baldwin estate, through the increase in value of the real estate and under the careful management of Administrator Unruh has more than doubled in value since Lucky Baldwin's death. Of the $21,000,000, which is the approximate value of the residue to be distributed, about two-thirds is in real estate and the balance in cash and securities. The latter are of the highest class, some of them paying 7 per cent. interest.

The entire estate is bequeathed without restriction except the Santa Anita ranch. The ranch is given to Mrs. Stocker and Mrs. Claughry to use during their lifetime after which it descends to their children.

Mrs. Stocker has two married children, Albert E. Snyder and Mrs. Rosebud Mullender. Mrs. McClaughry's children, Baldwin and Dextra, are 7 and 9 years of age.

LAD NONE THE WORSE.

Aside from having been considerably frightened at seeing his mamma's house burning up around him, 3-year-old Albert Richards, reported as having been the object of a thrilling rescue from the burning home at No. 1057 Fedora street, is none the worse for his experience. According to the father, W. H. Richards, the door of the closet in which the small boy was doing penance when the fire broke out was not locked but merely pushed to and he escaped from durance without assistance and some time before the blaze started. His mother was hanging out clothing in the yard within easy reach and carried the baby to the street on his giving the alarm. The roof of the house was burned off and one bedroom damaged, the total loss approximating $1200.

After Nocturnal Fight.

TO SUE VERNON COUNTRY CLUB FOR BIG DAMAGES.

Mrs. G. A. Stokum

Of this city, who was badly used up in a fracas which she says took place at the Vernon Country Club in the small hours of yesterday morning. She plans legal action in the matter.

A PIQUANT feature of the nightly carousal at the Vernon Country Club was a violent altercation during the small hours yesterday morning between some of the attendants of the place and a party of eight persons who were about to leave in a big touring car. One of the men in the party was beaten, and a woman, Mrs. G. A. Stokum, badly battered, according to some of the members of the party.

Mrs. Stokum, who resides at No. 607 Westlake avenue, was so severely injured that she was sick in bed yesterday, and required the services of a physician. Yesterday she declared that she will bring a suit for $50,000 damages against the management of the club, and retained Frank Dominguez as her attorney. Dominguez said last night that he will represent the woman legally, but had not decided when or how an action will be brought.

According to statements made by Mrs. Stokum, her eighteen-year-old sister, Stella Bruin, and Robert Whitham, the party went to Vernon about 11:30 o'clock p.m. The Bruin girl says she has been at the club several times since she was 17 years old, and has had liquor served to her there, and at times has had it forced upon her. It was over her that the altercation started. Mrs. Stokum says she objected to the attitude of one of the attendants toward her sister, and remonstrated.

Her loud protests on the club veranda so angered the club employees, she says, that one of them seized her by the arm and threw her down the steps to the pavement. One of the male members of the party who undertook to defend her was quelled with neatness and dispatch. Mrs. Stokum says her most serious injury is a fractured knee, although she is bruised about the arms and legs. Another grievance is that she lost a small purse containing $75, which she says fell from her shopping bag during the scuffle.

The identity of some of the members of the party is being closely guarded, although all the names will be given to the authorities when required. The car in which they made the trip is a powerful six-cylinder roadster of one of the latest expensive models. The owner is understood to be the grandson of a wealthy resident of Whittier. His relatives were searching the city for him yesterday.

One of the young women, said to be a member of a prominent Middle West family, spending the winter in Southern California, was in strict seclusion yesterday, and will endeavor to avoid any notoriety in connection with the case unless she is summoned into court as a witness. Mrs. Stokum and her sister assert that noneof the party was intoxicated.

If you have an automobile and are willing to be one of those who will give up one afternoon (Thursday, May 1) to make a whole year of happiness for some joy-starved children, fill in this coupon and mail it to the "Joy Ride Editor" of The Times.

Name .....

Address .....

Telephone number..... My car will carry.....children.

Which Will You Have?

SANITY, CHAOS OR EDDIE-ISM?

Clean-cut Issues Face the Voters at Primaries.

Shenk or Socialism or Earl the Three Choices.

Financial Aid Now May Save Final Election's Cost.

Shenk for Mayor; Stephens for City Attorney; Betkouski, Whitten, Wheeler, Conwell, Vollmer, Hayes, Kelley, Moultrie, Mackeigan, Osborne, Snowden—any nine of them—for City Council. Efficiency in public affairs is the issue, election at the primary the task.

Los Angeles has heard a good deal about a "business administration." Harper promised it, and failed; Alexander guaranteed it, and all Southern California knows the result. Shenk and Stephens are a different type of men. They are not in the race because they need the jobs; politics is not their business, and they have the best interests of the city at heart. Give these men a business Council and there is every reason to believe they will get results. It's certain that Job Harriman and an "our crowd" Council can involve the city in nothing but chaos.

The eleven men suggested by The Times as having all of the qualifications for a real business administration in the legislative branch of municipal affairs has found instant favor throughout the city. The more the names are studied the better they appear to be liked. "We can't go far astray with any nine of the eleven candidates named in the revolving chairs at the City Hall," is the popular verdict.

WHEELER VERSUS REED.

The summary discharge of Frederick Freeman Wheeler from the Board of Public Utilities, after Wheeler had given eight months of his time to the duties of the office without pay, because Alexander needs the job for some one else, has made thousands of votes for Wheeler. They will be cast by persons who bitterly resent the arbitrary assumption of kingly prerogative assumed by the Mayor in getting rid of an appointee without a chance to prepare an adequate defense, or indeed without any charges which amount to more than a pint of peanuts against him. It is felt that Wheeler has been made the "goat" of Alexander, Reed and a few other members of the Council, who wanted to get rid of him "just because." Councilman Andrews is thought to have had a perfectly good "hunch" when he predicted that the deposed chairman of the Utilities Board would return to the City Hall to occupy the seat in the Council to be made vacant by the involuntary retirement of Haines W. Reed as a direct result of the impending election.

The other men in the list of eleven are all representative, able, clear-headed and free from all mental quirks which manifest themselves in passing ordinances regulating the length of hatpins or the number of buttons on milady's new spring suit. They realize the need of constructive legislation in Los Angeles and will apply themselves to the tasks, financial and otherwise, which their administration will bring them.

Shenk is in Mono county this week, guarding the city's interests in a lawsuit. He left the campaign two weeks before election because he deemed his duty to lie in the fulfilling of the duties of the office he now holds, that of City Attorney. Stephens, against whom the discredited Earl papers are centering their batteries of misrepresentation, is making a clean, virile campaign; his friends are rallying splendidly to his support and he should be elected at the primary.

In fact, there is no apparent reason why both Shenk and Stephens should not be elected on May 6. They will be if the electorate favorable to them will vote. Overconfidence is the only thing that can prevent the election of Shenk and Stephens, Mallard and Myers at the primary. It is this overconfidence that the splendid organization of the Municipal Conference Campaign Committee is trying to curb.

FUNDS MUCH NEEDED.

There are half a million persons in Los Angeles, and an electorate of nearly 200,000. To reach this army effectively, thoroughly and systematically costs money. The Municipal Conference is organized for just this purpose and its Financial Committee headed by Charles G. Andrews is appealing for the necessary funds. The danger is plain and it must be met.

A staff of 125 workers are at present employed upon the executive and literature end of the campaign alone, and several hundred others under competent captains will be in the "field" before election day. The headquarters in the Garland building is a busy place. Twenty typewriters thrill into life beneath expert figures, and thousands of words are clicked into existence for the information of the voter.

Yesterday fifty young women were put to work addressing 172,000 postal cards to the registered voters. These cards contain the precinct number of the addresses, the location of his polling place, his own voting number and the candidates indorsed by the conference. There are 455 precincts and the type changes and reference work involved in this one particular alone is almost staggering.

WHAT IT COSTS.

It costs between $5000 and $7000 to circularize the complete registration once, and there are a thousand and one costly details necessary if campaign work is to be effective. If but 10 cents were spent upon each voter the cost would exceed $17,000, and 10 cents in printing, organization, help, postage and meetings is too little for a great city to spend in effectually laying the grim ghost about, whose form the red flag of Socialism, anarchy and confiscation is draped.

Fifty friends of Albert Lee Stephens have organized the Stephens' Home Guards and are devoting their time, talent and energy to the furtherance of his campaign for City Attorney. Stephens has the indorsement of the Municipal Conference, the People's Campaign Committee and about 100,000 friends who have watched his career and know that he will make an ideal official. His opponent, George E. Cryer, has the unanimous indorsement and support of E. T. Earl, who was unable to get Stephens to "come in and be good."

Tomorrow afternoon there will be a meeting of women at the Municipal Conference headquarters for the purpose of uniting in an organized effort for the Shenk and Stephens ticket. The Council is arranged at the suggestion of woman relatives and friends of the candidates, and Mrs. John S. Myers, in charge of the women's department, believes that it will result effectively in interesting the women voters and bringing home to them the necessity of united action at the polls a week from next Tuesday.

The first big demonstration of the campaign will be held next Tuesday evening at the Auditorium when Shenk, Stephens, Jess, Mrs. Lobingier, E. A. Meserve and others will be heard upon the issues of the campaign. There will be some good music and a meeting "worth while."

DEMOCRATS' INNINGS.

On Saturday afternoon the mind of the patient is to be taken from his local troubles for an hour or two by a meeting of the Democratic County Central Committee, which will play a matinee engagement in Symphony Hall. The pass word for the outer door is "patronage," and the Grand Keeper of the Inner Key Hole will admit anyone who can prove he wants Federal appointment.

This meeting of the Committee is the outcome of the perfervid nocturnal session last Saturday of the Democratic Campaign Committee of 100, which "fit," bled and almost died for its beloved country. At that time Chairman Cotton was requested to call the Central Committee together to discuss the pie allotment, and this is the "pieces de resistance" on the Saturday menu.

There appears to be a difference of opinion in the ranks of the "revision downwardists," as to who shall operate on the pie. There are the Nortonites, and the Cottonites, and the Rushites, and the Carterites, and the Parkerites, and, if the muss goes far enough, there may be the Hittites.

Is Senator Works to dictate Southern California appointments? ask the clans in a loud, clannish voice. Back in clarion tones rolls the answer, "we should worry a lot and build a garage on it if he does." Another question, "who is this here Ham Cotton person?" and to this there is a divided reply. One is to the general effect that he is distinctly "all right," a "peerless leader," and his "party's hope." The bifurcated part of the answer indicates that Cotton is he whom the foregoing is not.

It does not seem to have occurred to the Democrats that President Wilson and his department heads may have a voice in the nominations, but the local leaders take the stand that in the absence of Democratic Senators and Congressmen from this neck o' the woods the appointive powers will accept the indorsement of the "organization." An attempt will be made to formulate such indorsements at the Saturday meeting, and this is why the forthcoming session wears a halo of promise.

"Why am I a Dimmycrat, Hinnissy? 'Tis a fighting man I am," once said Mr. Dooley.

Established 1889. Net Assets $3,500,000.

Get Rich Slow But Sure

$120,000,000 annually is spent in unsuccessful attempts to get rich quick.

Think how much better it is to "play safe"—to be satisfied to get rich slowly but surely rather than to risk all in one vain attempt.

There are countless opportunities to invest your money safely and receive a fair return on your investment. Here is an investment that is as safe as the safest and that will yield a better return than most.

You can invest $100 or any multiple thereof in our Certificates and feel that your money is absolutely safe while it is earning the liberal rate of 6 per cent interest. Every speculative feature has been eliminated from them. Their security consists of sound first mortgages on improved property.

Invest in these Certificates and your money is safe and your income sure. A line of inquiry will bring full particulars, or call and see us personally.

OFFICERS AND DIRECTORS

W. G. COCHRAN, President — J. M. ELLIOTT, Vice-President
W. D. WOOLWINE, Treasurer — A. E. POMEROY, Vice-President
D. M. CUTHBERT, Loan Inspector — C. J. WADE, Secretary

State Mutual
Building & Loan Association
223 South Spring St.

THE *table beer* of America—
a mild home-beverage that you can serve with confidence because *your home-quality standards* are maintained in the *making*.

Budweiser

Made in a Gigantic Plant

6,000 people are employed in the main plant of Anheuser-Busch—1,500 more in branches.

There are 110 separate buildings, covering 142 acres—more than 70 city blocks.

The plant is a model of order, efficiency, cleanliness and thrift.

To go through Budweiser's home, as hundreds do daily, is the best way to realize Budweiser's quality.

Anheuser-Busch, St. Louis

The Largest Plant of Its Kind in the World

Some of the Principal Buildings

F. A. HEIM
Distributor LOS ANGELES, CAL.

Get in Ahead of the Crowd---

Stop and Think! This year the greatest impetus to the development of Southern California takes place. The door to the Pacific Coast, the Panama Canal, will be thrown **wide open** to the world. Think of it! Thousands—yes, tens of thousands (one expert predicts 75,000 emigrants yearly) will pour into Southern California.

The greatest prosperity in the history of the State is ahead—'13, '14 and '15—and Los Angeles, with her wonderful man-made harbor will reap the most benefit.

Single Acres Should be Worth from $1000 Up

The man on the ground should buy now. Even today, good close-in lands at acreage prices are scarce—tomorrow suburban values will pile up golden dividends.

Marian Acres

THE CREAM OF THE SAN FERNANDO VALLEY

$375 An Acre Up On Easy Terms

FINEST SOIL—WATER PIPED—12½ MILES FROM THE CITY.

Buy this great close-in acreage when it's within your reach. Rich fruit and vegetable land with electric road and great half-million-dollar boulevard. Rock bottom acreage prices are fast disappearing before the enormous tide of residential, industrial and agricultural development that is sweeping out over this rich close-in valley. Grasp this last opportunity.

Don't put off any longer—arrange to go in our machine today. See for yourself. Call, phone or write.

Janss Investment Co

BOMS 10343 611 613 So. Hill St. BROADWAY 2488

Selling Agents for Los Angeles Suburban Homes Company, Principals.

Public Demand

Public demand is a sure sign of confidence. The 200,000 share allotment at 14c of the Los Angeles Securities Company is rapidly being taken up, consequently at 9 p.m. Saturday, May 3, 1913 these shares advance to 15c.

Rapidly increasing values of the company's semi-business properties soon to become

Income Producing

justify this advance. More than 1,400,000 shares have been sold in the past four months and daily increasing sales indicate that the company's policy of safety of principal at all times appeals to all classes of investors.

Buy Now Either for Cash or Very Easy Terms

MAIL THIS AT ONCE.
LOS ANGELES SECURITIES CO.,
LOS ANGELES, CAL.
Send me particulars as to investments.
Name .....
Address .....

OFFICERS
President—W. B. DODDRIDGE.
Vice-President—GEO. S. BATTY.
Vice-President and General Counsel
RICHARD INGALESE.
Secretary—GEO. L. BATTY.
Directors—GEO. W. FITCH,
ARTHUR P. TUCKER,
M. E. HAMMOND.

Los Angeles Securities Co.

(Incorporated December 12, 1912)

637 South Hill Street, Los Angeles, California

Low Rates East And return. Good on electric lighted LOS ANGELES LIMITED and OVERLAND LIMITED TRAINS. For full information apply C. A. Thurston, G. A., C. & N. W. Ry., 605 So. Spring, Los Angeles.

A. GREENE & SON, Exclusive Ladies' Tailors
Showing a most handsome and exclusive line of up-to-date woolens.
321-5 W. SEVENTH ST., Third Floor

S. NORDLINGER & SON
DIAMOND MERCHANTS
631-633 South Broadway

America—
ou can serve with
uality standards are

iser

Plant
t is a model of order, efficiency,
and thrift.
through Budweiser's home, as
o daily, is the best way to realize
quality.

. Louis
Some of the Principal Buildings

EIM
NGELES, CAL.

mand

The 200,000 share al-
ities Company is rapidly
Saturday, May 3, 1913,

any's semi-business prop-

lucing
shares have been sold in
g sales indicate that the
all times appeals to all

Very Easy Terms

OFFICERS
—W. B. DODDRIDGE.
ident—GEO. S. BATTY.
ident and General Counsel
ARD INGALESE.
—GEO. L. BATTY.
—GEO. W. FITCH,
ARTHUR P. TUCKER,
M. E. HAMMOND.

urities Co.
1912)
ngeles, California

S. NORDLINGER & SON
DIAMOND MERCHANTS
631-633 South Broadway

Mixed Colors.

ED LIGHTS IN THE SPOTLIGHT.

nd Jury Starts General Vice Inquiry.

ch Warrant's Issued for Millionaire Bixby.

Doesn't Appear; Police Can't Find Him.

bench warrant issued for George Bixby, the Long Beach millionaire, mmoned as a witness against Josie nberg, alleged procuress, because financier was absent at the pre- ary examination yesterday after- n, and the taking of testimony of ral women of the underworld the principal features of yes- day's investigation of supposed e slave conditions in Los Angeles. came evident during the day that riginal investigation will widen ope to include general vice con- ns in the city.

n Bixby failed to appear in Jus- Rose's courtroom, various con- ces were made. Le Compte , counsel for Mrs. Rosenberg, ained any knowledge of the r's whereabouts, as did his own sel, the firm of Gibson, Dunn Crutcher.

ager S. M. Haskins of that firm, g handling the case for Bixby, id a sensational rumor as to the earance of his client last night. Bixby was to have been in to see yesterday," he said, "but he did come. We shall make no effort reach him, however. If he has any ose to transact with us he will in touch with us. I really do not w whether he is in the State or

ctive King was given a bench rant by Justice Reeve with in- ctions to find Bixby if possible. His appearance made it necessary to pone the examination until May . The testimony of one witness, Bur- H. Sherman, of Belton, Tex., was en in order to allow him to get . He told of visiting Mrs. Rosen- g resort and narrated incidents ght to show the character of place.

TWO SENT TO JAIL.

During the day, Elizabeth B. Espey and W. H. Wood were committed to County Jail by Judge Wilbur, on charge of contributing to the de- ency of Irene Marie Levy, who is the star woman witness in the ial jury investigation.

It is ascertain whether wealthy men have been made the subject of blackmail on the part of a number of girls who are said to have roomed from time to time at the Jonquil, 1545 S. Hill street.

In addition to this phase of the work the grand jury will look into the charges preferred by Chief Sebastian that millionaires employed the young woman to procure young girls for their amusement. While a number of girls under legal age have been the victims of this sort, the de- fense alleges, it is not known wheth- er will mention any names when before the grand jury.

Elaborate precautions were taken to prevent outsiders from conversing with the witnesses or making possi- ble attempts to influence their forth- coming testimony. As the young wom- en arrived at the Courthouse they were taken in charge by officers work- ing under the direction of Detectives Lee, King and McLaren, and hur- ried into the room formerly occupied by the Juvenile Committee. The door was kept locked and the witnesses were admitted to the grand jury-room through a side door.

MEN WARNED AWAY.

In the corridor were a number of men, some of whom may be used as witnesses. Others were either friends of the girls or mere spectators. The latter were repeatedly warned to leave the corridor. Finally Asst. Dist.-Atty. Evans came outside to forbid taking of flashlight photographs and to tell officers to enforce the rule for- bidding outsiders loitering close to the grand jury-room.

Many young women who appeared at the door of the grand jury-room at 2 o'clock were expensively gowned and as they flattered past the group of newspaper men and photographers there was mingled with the odor of cigarette smoke and the swish of silk and the tread of many feet.

Miss Scott, Agnes Lee and Myrtle Ware were called before the grand jury. Detective Boden has a list of many more names, many of whom girls who are supposed to be closely associated with the Rosenberg case. It is understood that Ladene Bixby, who has figured in two other divorce cases, will be a witness. Among others thus far subpoenaed are Attorney E. J. Fleming, Nick Harris, a private detective; F. W. Braun, former special officer under Chief Sebastian; Carl Miller, W. L. Jeannette Kohler, E. J. Davis, Mrs. Coplin, Elizabeth Lacy, Cleo Parker, Bertha Goodman, Ethel Wilcox, Pauline Adams, Mabel Hamilton and Minnie McVeagh.

"The investigation will undoubtedly last several days," said Detective Boden, who, with his associate, De- tective King, has been engaged in running up the details during the past week. "We believe we can pro- secute Kittie Phillips when it be- comes necessary. Our object is to lay the evidence before the grand jury. Then will then be in a position to ignore true bills or take such ac- tion as members consider proper."

LLOYD DENIES IT.

Lloyd denied yesterday that he was responsible for the disappearance of Kittie Phillips. He said he is engaged as "a certain lawyer," whose name he refused to give out. "When I am called before the grand jury I will tell all information I have ob- tained," said he.

Detective Harris declared that he was retained by Mrs. Rosen- berg some time ago to do "investi- gating." One of his operatives con- fessed to the statement. Harris denied that he has ever visited the Jonquil Club in his capacity as a de- tective, or in connection with Mrs. Rosen- berg's case.

The jury closed for the day at 4 o'clock. It will be resumed at 10 o'clock this morning.

Deputy given Chief Sebastian blank subpoenas with instructions to fill them with the names of persons with any of the circumstances," said Dist.-Atty. Ford last even- ing. "For the present time at least we will make no promises of im- munity. Later, if it becomes neces- sary, immunity for witnesses before the Court trials that may follow will be a different mat- ter."

District Attorney Graham, who instituted the investigation, will assist Ford.

Owing to the large number of wit- nesses and the necessary slowness with which testimony can be taken in a grand-jury proceeding, the inves- tigation may last for nearly two weeks, Asst. Dist.-Atty. Ford has announced his intention to give the police every opportunity of placing all the information in their possession before the grand jury.

Before the inquiry is closed there may be a general digging into vice conditions prevailing in this city. Many of the girl witnesses are said to have been habitues of other resorts besides the Jonquil.

MANY MEN NAMED.
IN A JUVENILE CASE.

Protesting that he was innocent of the charge of contributing to the de- pendency of Miss Christine Neal, aged 17, J. F. Manny, who conducts Manny's Park Theater, was held by Judge Wilbur yesterday in $1500 bonds, and his arraignment set down for tomorrow. Manny was arrested at his home by Deputy Sheriff Woods yesterday morning and taken into the Juvenile Court.

Mrs. Manny and Aleck White went on his bonds. He stated that he had seen Miss Neal at his theater several times, but denied having been in her company on the dates she mentions. On that evening he says he was ex- tremely busy with a vaudeville per- formance.

The act which it is alleged started the girl on the downward path is stated to have been committed at the theater. The names of more than a score of men are in the hands of Deputy District Attorney McCartney and they will be summoned to show the part they are alleged to have had in contributing to the dependency of the girl.

She was committed to Juvenile Hall and also in detention is Mrs. Ferel Nesbeth, who is charged with having introduced her to men and encour- aged her waywardness.

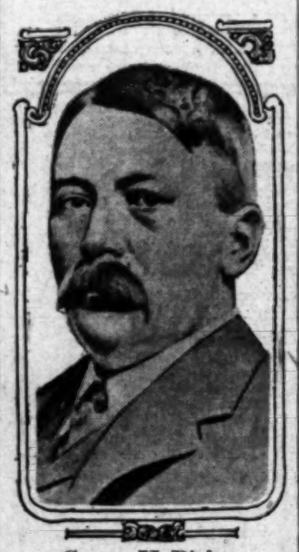

George H. Bixby.

REDUCED RATES EAST.

Ask the agent Denver and Rio Grande, "scenic line of the world," No. 532 South Spring street.—[Adver- tisement.

BURKE'S Dry Gin is the very best imported. Why accept inferior gins? Insist on "Burke's."

La Mode's Entire Stock

of $3.50 to $4.50 Untrimmed Shapes at . . **$2.75**

—note the unusually wide color range.

—look at the styles; compare the qualities. This season's most beautiful Hemp Shapes—in black, white, callot, Rouen blue, navy, brick, Nell- rose, brass, gold, tan, brown, taupe, pearl, green, purple, lavender, light blue, pink. Large, small and medi- um shapes are included in the show- ing—$3.50 to $4.50 values—all at $2.75 today, tomorrow and Satur- day.

WHEN you can buy La Mode Shapes at a **fourth** to a **third** less, it is time to get busy. Today's re- ductions would not be considered so unusual, were it not for the **remark- able values** which La Mode Millinery represents at the **regular** selling prices. The shapes here offered **at $2.75** are the same that other stores ask all the way from--but what's the use drawing comparisons? Suffice it to say that these are **La Mode's** latest $3.50, $4 and $4.50 models. That is all the recom- mendation they need to convince you not only of their **intrinsic worth** but is your assurance that they possess, as well, a wealth of **style value**; which is of maximum importance to every discriminating woman.

La Mode
352 SO. BROADWAY
OPPOSITE BEEMAN & HENDEE'S

Of Notable Family.

BIXBY, BEACH MAGNATE, TENFOLD MILLIONAIRE.

GEORGE H. BIXBY is the eldest son of Mr. and Mrs. Jotham Bix- by, who are living in a $100,000 mansion in Long Beach. The aged couple celebrated their golden wedding anniversary December 4, last. The wealth of the Bixby family is esti- mated at $30,000,000, one-third of which is in George's name. There are two other children, Jotham, Jr., and Miss Fannie Bixby, the latter a reformer and student of sociology. She is an officer of the Juvenile Court.

The elder Bixby and his brother Llewellyn and their associates pur- chased the Los Cerritos rancho of 27,- 000 acres in 1866 from the heirs of John Temple. Long Beach rests on part of the historic tract. The Bixbys own interests in most of the large business enterprises of the beach city. George is an officer in the National Bank of Long Beach, the Long Beach Savings and Trust Company and other financial institutions.

George H. Bixby served four years as a member of the Highway Commis- sion of Los Angeles county, retiring from office in July, 1910. He is 49 years old. He was educated at Yale University. In recent years he has been manager of his father's vast busi- ness interests.

His townspeople and hundreds of friends have faith in Bixby, and de- clare no scandal will attach to his name when the situation clears and the facts come out.

DEPORT SIX CHINESE.

Six Chinese will be taken to San Francisco this morning by Deputy United States Marshal J. F. Durlin and placed aboard the steamship Manchuria, sailing for China at Fri- day noon.

To Cure a Cold in One Day

Take LAXATIVE BROMO Quinine Tablets. Drug- gists refund money if it fails to cure. E. W. GROVE'S signature is on each box. 25c.

DOUBLE WATER HEARING.

Commissioner Loveland of the State Railroad Commission, sitting in the Supreme Courtrooms yesterday, heard two water company cases as many hours. One was the application of the Terra Bella City Water Company to issue stock to the value of $260,- 000 with the object of taking over the water system of the Terra Bella Devel- opment Company. The other was the application of W. G. Wadley and wife to make nominal increases in rates for water service in Manchester Heights. Several consumers were present to protest against the in- crease, but the whole hearing was concluded in double-quick time and findings will come later.

ON WEST JEFFERSON.

Tuesday evening the West Jef- ferson Improvement Association meets at the residence of Secretary L. W. Unholtz, No. 3534 Eighth ave- nue, Ignatius X. Lynard presiding. The temporary president and secre- tary-treasurer were acclaimed per- manent officers and E. B. Ames was elected vice-president. Delegates were chosen to effect membership of the association in the Federated Im- provement Association. The next meeting will be at the residence of L. W. Unholtz, No. 3534 Eighth ave- nue, Thursday evening of next week.

Great Bascule Bridge. One of the Harbor scenes on big excursion conducted by Los Angeles Investment Company.

Round Trip Excursion Saturday April 26th

Conducted by the Los Angeles Investment Company to Inner Harbor Tract and return

Round Trip By Trolley—20-Mile Boat Ride, and Luncheon on Tract **25c**

Buy Industrial Lots at the Harbor

$500 to $1000, 10% Cash $10 Month

5 per cent discount for all cash

Inner Harbor Tract Is the Location

INVESTORS ARE PURCHASING in amounts from SINGLE LOTS TO SOLID BLOCKS. Buy NOW before increasing values equal those of other important harbors of the world.

Remember, most of the harbor property is now owned by the city, the railroads and private corporations, and IS NOT FOR SALE. Inner Harbor Tract is one of the best industrial properties at these low prices. It is near deep water, and is selling rapidly.

Join our excursion—secure YOUR LOT at once.

Reserve Your Tickets

Reservations for tickets must be made AT OUR OFFICE on day before excursion. Cars leave Pacific Electric Station, Sixth and Main, at 10 A. M., sharp.

Los Angeles Investment Company

Home 60127. Selling Agent, Main 5647.

PATRICK C. CAMPBELL
Manager Inner Harbor Tract.

Mail Orders Promptly and Carefully Filled.

VILLE DE PARIS
317-323 SO. BROADWAY 312-322 SO. HILL STREET
A. FUSENOT, CO.

Washable Gloves

Chamois and Doeskin

These gloves are very popular for summer wear and most practical—because they launder satisfactorily. Perspiration stains are easily removed by washing. Our gloves are made to order especially for the "Ville," by one of the most reputable manufacturers in the United States. We highly recommend them as the best obtain- able. The chamois gloves are shown in white and natural—the doeskin in white only.

1 Clasp Chamois Gloves $1.25
1 Clasp Doeskin Gloves $1.50
2 Clasp Chamois Gloves $1.50

Chamois or Doeskin Gloves—
12 Button Length $2.50
16 Button Length $3.00

Laces

Broken Sets and Odds and Ends
One-Fourth to One-Third Less

The natural results of a large business like ours are broken sets, and odds and ends. We have many such lots in stock ranging from fine hand-made laces down to the cheaper grades of machine-made cotton laces. To quickly close them out we have greatly reduced the prices. Note the following:

18-Inch Venise and Oriental

All-Over Laces

Reduced to $5.00 and $7.50 Yard

Mostly in white; a few in ecru.
In the wanted kinds so much used for yokes, chemisettes and trimming purposes.
We also offer a lot of all-over laces at prices much less than the above.

Real Filet and Hand-Made

Novelty Laces

In Wide Bands, Reduced to $8.50 Yard

REAL CLUNY, HAND-MADE NOVELTY LACES AND IMITA- TION IRISH AND VENISE LACES—In bands, edges and galloons. Reduced to, yard $5.00
FRENCH HAND-MADE NOVELTY LACES, POINT GEMA AND FLAT VENISE—In bands and edges. White and ecru. Reduced to, yard $3.50
IMITATION VENISE, MACRAME, FILET AND CLUNY—In bands and edges. Reduced to, yard $1.50

Planted to Alfalfa
10 Acres $750

Balance in 1, 2 and 3 Years.

—Improved alfalfa land—under irrigation.

—Underground concrete pipe system—no waste, no weed seeds. All the water you want all the time—water costs not over $2 an acre a year.

—Greatest Alfalfa and Dairying country in the State—Merced County.

—$60.00 Net Profit an acre a year has been made in Alfalfa.

—$120.00 an acre a year—Net Profit—has been re- turned from Dairying.

—Right on the main line of the Santa Fe, within a few hours of San Fran- cisco and Los Angeles. Local markets have used practically all produce.

—Other acreage unimproved, $75 an acre up, with abundant water, undeveloped, $200 an acre up, with developed water.

—Farmers in the Planada District have made these Net Profits an acre a year: Onions, $250; Black-eyed Beans, $70; Rhubarb, $500; Irish Potatoes, $100; Tomatoes, $600; Cantaloupes, $300; Sweet Pota- toes, $250; Figs, $300. ALL VERIFIED FIG- URES of Merced County Chamber of Commerce.

—See Planada Land for yourself
—On our Week End Excursions, Cut Rates
—Make Arrangements to go.
—Act Today!

Planada
217-20 LOS ANGELES INVESTMENT BUILDING
Controlled by Los Angeles Investment Company
Broadway at Eighth.

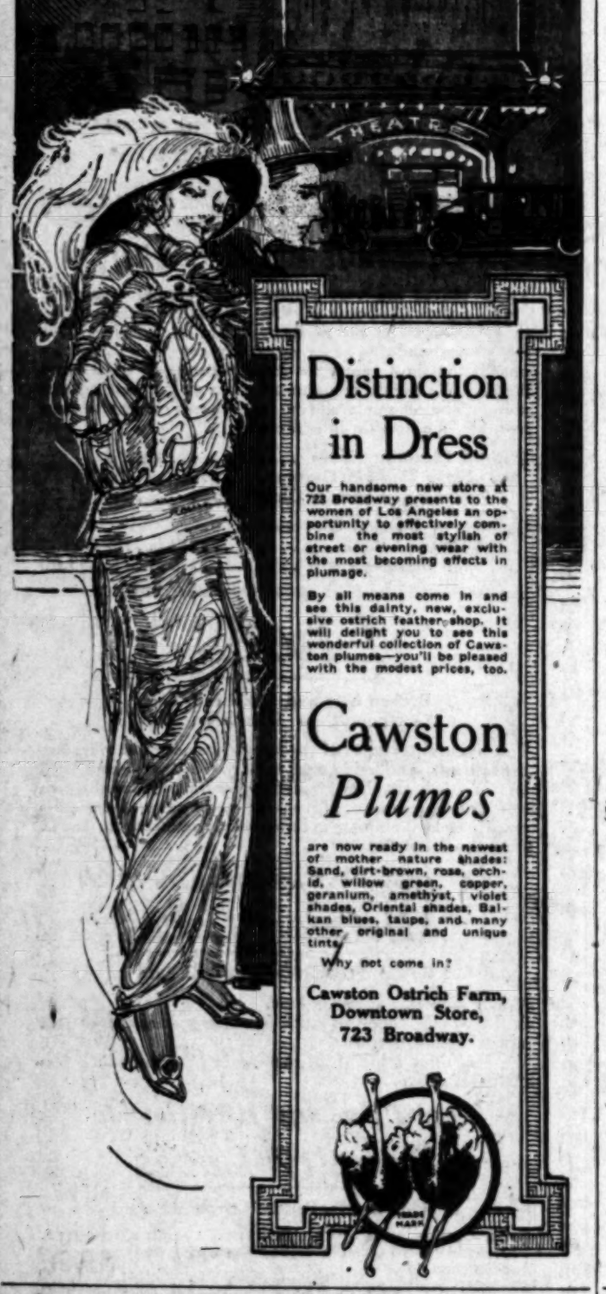

Distinction in Dress

Our handsome new store at 723 Broadway presents to the women of Los Angeles an opportunity to effectively combine the most stylish of street or evening wear with the most becoming effects in plumage.

By all means come in and see this dainty, new, exclusive ostrich feather shop. It will delight you to see this wonderful collection of Cawston plumes—you'll be pleased with the modest prices, too.

Cawston *Plumes*

are now ready in the newest of mother nature shades: Sand, dirt-brown, rose, orchid, willow green, copper, geranium, amethyst, violet shades, Oriental shades, Balkan blues, taupe, and many other original and unique tints.

Why not come in?

Cawston Ostrich Farm, Downtown Store, 723 Broadway.

New Suits at $37.50

If you are looking for the most authentic thing in style and the greatest values either in a suit or dress, we are prepared to show you what we believe is the most comprehensive selection in Los Angeles.

Russian blouses—plain tailored—smart Tuxedos with brocaded vests — French draped models in the newest tones and fabrics that cannot be equaled anywhere else in the city for the modest prices we are asking for them.

Exceptional Values $37.50

Scores of other very stylish suits and coats, at $25.00, $29.50, $35.00, $40.00, $45, $49.50 and up.

The Unique Cloak and Suit House Bullock Brothers Co. 725 Broadway

INVOLUNTARY REMOVAL SALE

We are compelled to move on account of entire store ceiling to be replastered; falling plaster at several different times during the past year has made it necessary. We cannot leave them in the store while the work is being done; they would be ruined from lime dust and dampness.

We Will Pay You to Help Us Move

THINK WHAT THIS MEANS TO YOU

$100 For a New Piano--$100

An actual saving of from $100 to $200 on a piano; no other firms in Los Angeles, large or small, ever offered and actually sold, as we are during this sale, a new piano for $100. We have Players, Grands and Uprights, new, from $225 to $750, during this sale each and every one is cut to the core.

$100 BUYS OUR NEW $225 PIANO
$133 BUYS OUR NEW $275 PIANO
$167 BUYS OUR NEW $300 PIANO
$198 BUYS OUR NEW $350 PIANO
$235 BUYS OUR NEW $400 PIANO

Every New Piano Cut From $100 to $200

Practically your own terms on most of these

GRANDS PLAYERS UPRIGHTS

Square pianos for $35. Walnut organ, $18.

Used piano from $85 up; Uprights, more than 20 different makes and over 75 pianos in stock. We are exclusive agents for the celebrated McPhail Piano, made on honor, sold on merit, for over 76 years in Boston.

It will pay you to help us move. For we will pay you well.
OPEN EVENINGS.

N. W. FISHER, 105 No. Broadway

OPPOSITE TIMES BUILDING

Window and Vacuum Cleaning
GEM WINDOW CLEANING COMPANY
The Oldest Firm of American Window Cleaners in the City.
—Offices—
2046 Vermont Ave. 233 Union Oil Bldg.
West 3311—Phones—Home 21581

Drink Puritas Distilled Water 5 Gallons 40c

Delivered within the old City Boundary Lines.
Phones: Home 10053; Main 8191
L. A. ICE AND COLD STORAGE CO.

For Solid Gold Crowns
For a full set of Guaranteed Teeth $5
Painless Extraction Guaranteed.
YALE DENTISTS
Open Sundays, 9 to 12. Third Floor, Parmelee-Dohrmann Bldg., 444 So. Broadway.

MOTHER GRAY'S SWEET POWDERS FOR CHILDREN,
A Certain Relief for Feverishness, Constipation, Stomach Troubles, Teething Disorders, and Destroy Worms. They Break up Colds in 24 hours. At all Druggists, Sold by mail for 25c. Sample FREE. Address A. S. OLMSTED, Le Roy, N. Y.

A GOOD Benzoin Soap—
And Almond Soap Put Up in Glass Jars!

A SOAP from vegetable oils—daintily perfumed, and the Benzoin in it whitens the skin—makes it firm and clear.

This Benzoin is the reason for the softening and bleaching effects that you get from various toilet lotions.

And here it is—combined with nourishing vegetable oils—in a good soap. Made by Cornell—A Benzoin Cosmetic Soap.

FOR Sensitive Skins—
There Are Glass Jars of Almond Soap!

PATE AGNEL—cleansing, delightful to use—and splendid for your skin, especially if you find too much soap not good.

In economical glass jars—and with the texture and fragrance of a face cream—And yet wonderfully cleansing.

It leaves the skin with none of that drawn feeling that follows the use of soap on a too sensitive skin.

Try this Almond Soap.—Pate Agnel.

NEW Bath and Vanity Bags—
Dainty, and Practical as Well!

A ROSE Soap, from Budapest, has been finely chopped and put into either lavender, blue or pink bath bags.

A very quick and fragrant lather is the result—with non waste of soap and none of the harmfulness that comes from soap directly in contact with the skin or scalp.

Vanity Bags of Dresden Ribbon—chamois lined and fitted with an ivory vanity case—nail and lip stick, rouge, perfume and smelling salts.

Lovely gifts—and very useful to slip inside "party" cloaks.

Everything You Need—
In the Way of Dressing Table Essentials!

J. W. ROBINSON CO.
Broadway and Third

SOCIETY AFFAIRS.

A hostess

And her guest of honor. Mrs. Allan Aldrich (above,) who entertained yesterday with a reception, and Mrs. John Ott of Brantford, Canada.
[Photo by G. Edwin Williams.]

MISS MURIEL HAMILTON STEWART'S wedding to Elliott Gibbs of Pasadena was solemnized at twilight yesterday at St. John's Episcopal Church, the new rector, Rev. George Davidson, presiding. This was the notable church affair of the day and the edifice, beautified with bridal wreath, stock and Japanese iris, was filled with relatives and intimate friends. Miss Stewart, who is the sister of Victor Baldwin Stewart, formerly of this city but now a resident of Long Beach, is prominent in local society circles. She was educated at Mariborough and has passed much time in Los Angeles.

Mrs. Gustav Knecht of San Francisco, who is remembered as Miss Mary Lindley of this city and who announced the Stewart-Gibbs betrothal last January, came south for the service yesterday, her own wedding having been an event of last April, with Miss Stewart as maid. The bride wore a blue tailored suit and carried an old-fashioned French bouquet of forget-me-nots, lilies of the valley and Cecile Brunners. Her maid, Miss Julia Derby, also wore a suit of blue and carried a French corsage.

Immediately following the ceremony Mr. and Mrs. Gibbs departed for a wedding trip at the conclusion of which they will make their home at No. 1084 North Michigan avenue, Pasadena.

Afternoon Reception.

To meet Mrs. John Ott of Brantford, Can., about 200 guests called at the Huntley apartments yesterday afternoon as guests of Mrs. Allan Aldrich, who entertained graciously. The rooms were done entirely in yellow, the beautiful galardium prevailing. In a secluded corner Miss Myrtle Ouellet played harp selections during the receiving hours, 3 to 5 o'clock. Mrs. Aldrich was assisted by Mrs. Allison Barlow, Mrs. H. J. Whitley, Mrs. Henry A. Church, Mrs. C. C. Cottle, Mrs. Loren O. Crenshaw, Mrs. O. E. Monnette, Mrs. Washington Runyon, Mrs. Henry J. Martin, Mrs. Clifford Smalley, Mrs. W. E. Barnes, Mrs. George C. Watson, Mrs. James W. Johnson, Mrs. W. M. Milne, Mrs. Charles Patterson and the Misses Edith Runyon, Katherine Cottle and Anna Logan, who presided at the punch bowl.

Dancing Party.

Miss Berenice Marcher of Fourth avenue was hostess last evening at a dancing party, the eighty guests having been entertained by Mrs. Bernard Schulman, Mrs. James Carr, Mrs. Arlington Hemming and Miss Sophia Kubach. Pink tea roses, tulips and carnations were combined in decorating.

Home Wedding.

A home wedding last evening of interest was that of Miss Mildred Mershon of this city and Paul Rochell of London, which was solemnized at the residence of the bride-elect's parents, Dr. and Mrs. Jules F. Roth of South Bonnie Brae street. Pink and white blossoms were used entirely in decorating, roses and tulips having been attractively arranged in each room against a background of fluffy ferns. Rev. Baker P. Lee of Christ Episcopal Church was the officiating clergyman. The wedding gown was a handsome effect of white charmeuse and Chantilly lace. A veil and shower of lilies of the valley were dainty features. The bridesmaid, Miss Lucille Roos, in pink charmeuse veiled in marquisette, carried Killarney roses, and little Manaleta Boldt, daughter of Mr. and Mrs. George Boldt of New York City, assisted as flower girl. W. H. Rochell was his brother's best man. A ten-day honeymoon in California will be enjoyed and Mr. and Mrs. Rochell will then return to this city for a week before sailing for their home in London.

Good News.

Mr. and Mrs. Henry Carlton Lee, who, for the past three years, have passed much time in the East, have returned to Los Angeles to make their home. They will be with their parents, Mr. and Mrs. J. Ross Clark of No. 410 West Adams street.

Charming Hostess.

Mrs. Mary Wilcox Longstreet of West Adams street was a charming luncheon and matinee hostess yesterday when she complimented Miss Christina Donohue, who is the house guest of the hostess's young niece, Miss Daphne Drake of South Hoover street. This evening Mr. and Mrs. J. C. Drake will entertain informally for the young visitor.

Mrs. Bard Hostess.

Mrs. Thomas Gerberding Bard, who is passing a few days at the Van Nuys, was hostess Tuesday at a theater party at the Orpheum followed by tea at Hotel Alexandria, where a handsome centerpiece of pink peas adorned the table. The afternoon was planned as a courtesy to Miss Margaret Moore of Portland and the other guests were Mrs. L. J. Bassford, Miss Leila Dowling and Miss Celitia Dowling.

Social Dozen Club.

Mrs. Will Pennell, No. 2726 Harvard boulevard, entertained with a luncheon at her home recently, complimenting the members of the Social Dozen Club. A hand-painted bowl filled with Cherokee roses, resting on a table reflector, was used as a centerpiece for the table. Bridge was the pleasure of the afternoon following luncheon, and prizes were awarded to Mrs. Ussher, and Mrs. Pennel. Mrs. Grace O'Brien was present as a special guest, and members were Mrs. Andrew Swanfeldt, Mrs. Karl Fishburn, Mrs. Charles Jones, Mrs. Edward Abbott, Mrs. Ralph Brememan, Mrs. Clayton Ward, Mrs. Fred Ussher, Mrs. John McNeil, Mrs. Hinton Marr, Mrs. M. A. Upton and Mrs. John Ripard.

Miss Bosbyshell Complimented.

Miss Bertha Bosbyshell of South Pasadena was the complimented guest at luncheon Friday given by her sisters, Mrs. A. M. Gibbs and Mrs. E. B. Adams, at the home of the former, No. 861 West Fortieth place. Pink stock centered the tables and favors were pink baskets filled with bonbons. Covers were laid for the honorees, Mrs. William Harker, Mrs. Harry Levey, Mrs. J. F. Hanson, Mrs. Ward Van Dusen, Miss Fannie Adams, Miss Grace Evans, Mrs. Prescott, Mrs. G. A. Pfannkuchen, Miss Cole, Miss Lee, Mrs. Fred Stewart, Mrs. Moore of Tonapah, Mrs. William Bosbyshell and Mrs. Irving Mitchell.

Luncheon Party.

A pleasant luncheon was given by Mrs. N. A. McFaul of No. 1924 North Bronson avenue last Wednesday afternoon. The guests present were former residents of Sioux City, Iowa. The hostess was assisted in the serving by Miss Genevra Ryerson and Miss Lucile Linton.

The luncheon table was attractively decorated with pink rose buds and asparagus plumosus fern while Cherokee roses, fern and smilax were placed in graceful profusion in the living-room and den.

Covers were placed for Mrs. Hills, Mrs. Newton, Mrs. Farr, Mrs. Jackson, Mrs. Blair, Mrs. Mathews, Mrs. Collamer, Mrs. Perkins, Mrs. Julius G. Weygrandt, Mrs. A. F. Morgan and Mrs. N. A. McFaul.

Merry Jaunt.

A party of motorists arrived at Coronado from Los Angeles, and includes the following: Mr. and Mrs. R. J. Hanna, Miss. May Rhoades, Miss Virginia Walsh, Miss Gertrude Hanna, Lindsay Hanna, Richard Hanna and George Walter of Pittsburgh.

A Skin of Beauty is a Joy Forever

DR. T. FELIX GOURAUD'S ORIENTAL CREAM OR MAGICAL BEAUTIFIER

Removes Tan, Pimples, Freckles, Moth Patches, Rash, and Skin Diseases, and every blemish on beauty, and defies detection. It has stood the test of 50 years, and is so harmless we taste it to be sure it is properly made. Accept no counterfeit of similar name. Dr. L. A. Sayre said to a lady of the haut ton (a patient): "As you ladies will use them, I recommend 'Gouraud's Cream' as the least harmful of all the skin preparations." For sale by all druggists and Fancy Goods Dealers in the United States, Canada and Europe.

FERD. T. HOPKINS, Prop., 37 Great Jones Street, New York

Shoots His Brother.

(Continued from First Page)

sprang upon the machine, and dashed to the floor, pulling the robes over her as she dropped. The mad dentist stood over her, cursing and screaming, imploring and demanding to be born to drive faster. Finally frightened into calmness by the dreadful danger behind him, raced his car through the crowded streets, and through the corners blocked by the theater crowds with a dozen dangerous turns. The mad dentist ordered him to drive to Eighth and Flower streets, near Florida street, where he compelled the car to be stopped. Miss Barber, at the feet of the maniac, said nothing, and saved herself.

When he left the car, Dent ran to his home, while his brother was being taken to the Receiving Hospital in a dying condition, and his aged father, weak from repeated operations, tottered after the ambulance bearing the clothing of his dying son.

BATTLE WITH OFFICERS.

He was calmly telling the detectives why his son committed the crime while the detectives were approaching his home to capture the son. As Detectives Fitzgerald and Seiler approached the house they were warned away by a revolver shot that knocked off the hat of Detective Fitzgerald, the officer who won a gold medal for valor for bravery when Carl Wanglin appeared at the Central Station with his dynamite bomb.

The detectives withdrew to safety and called for reinforcements. Detectives McMahon and Level and Bicycle Policeman Wearne were hastened to their aid. With an additional of several patrolmen the detectives surrounded the house and tried to ambush the killer. Each time they approached he fired. Nearly an hour the officers were held at bay. More than twenty shots were exchanged.

MOTHER RUNS OUT.

During one active fusillade, Mrs. Thomas Doak, the mother of the young dentist, rushed out of the house, having been awakened by the shots. She ran along the cordon of policemen, begging them not to shoot her son, her poor mad son, she called him, who was not responsible for what he had done. She did not know what had occurred. When told that her own boy was dying in the Receiving Hospital from the bullet fired by John, she screamed and fainted.

After various feints to distract the vigilance of the madman, Detectives Fitzgerald and John Level threw a brick through one of the windows where John Doak kept watch, and three times, and made a rush at the door. It was battered from its hinges and they stepped into the darkened room that harbored the desperate man. Their courage was rewarded. Doak shrank from them and meekly would accompany them without a struggle.

While the officers were taking him away a sleeper in the upper story of the residence raised a window and demanded of the detectives why they were making a noise so she could sleep.

John Doak refused to make a statement.

It was half a block from the house in which James Fredericks went suddenly insane a month ago and the police at bay for more than two hours.

WITS HER ASSET.

Police Assert Woman Told Court in Heavy Bond Is Poor Wallingford.

Mrs. A. D. Graf, who formerly lived at the Alexandria and Lankershim hotels and who was arrested at Long Beach Tuesday night, was arraigned in the University Police Station yesterday and is held under $2000 bonds for her appearance in court Saturday. The woman asserts she is the widow of a deceased wealthy New York business man and left her practically penniless.

According to the police although the woman has succeeded in living by her wits for many years, she is accused of having "worked" local hotels and business establishments for amounts ranging from $10 to $100 at various times.

Her scheme, as outlined by the authorities, was to stop at various hotels and then ask the clerk to send for articles sent from the various stores. Sometimes she is said to have given a check in payment and is said to have appeared at the desk on the following morning and to have returned the goods as unsatisfactory, getting a refund.

NO AGREEMENT ON RES.

Fifty Federal civil service employees met last evening in the Federal Building for an informal discussion of the two bills before Congress providing for the retirement of service employees on pension. The so-called "straight" pension plan is embodied in the Hammill bill and the "contributory" plan in the Ansberry bill. The former plan proposes that the government pay pensions to those civil service employees just as they are paid to old soldiers. The latter measure proposes that the government increase the salaries of the employees 15 per cent., and that each of the employees 10 per cent., of the increase be placed in a pension fund. No agreement was reached at the meeting last night and another meeting was called for four weeks from last evening.

INSANE MAN SHOT DOWN.

Lunatic Attacks Two Men and Stabs Two Maybe Three Who Want to Arrest Him.

[BY A. P. NIGHT WIRE TO THE TIMES.]

MAYFIELD (Cal.) April 24.—As the result of a deadly combat between an unknown lunatic and Town Marshal A. J. Bentone Anderson and Ernest Kleverfahl, two citizens whom the officer had deputized to assist him in the arrest, the insane man is dead and Anderson and Kleverfahl are in the Peninsular Hospital at Palo Alto in a serious condition.

The lunatic attacked two men near the depot, and then the officer for protection. Kleverfahl and Anderson responded to the call for assistance, and in trying to disarm the man Anderson received a deep knife wound over the heart. The man plunged the knife into Kleverfahl's kidneys and then shot the marshal, who died instantly.

GAYNOR COMPLIMENTED.

New York's Mayor Praised by American Newspapers the Country Over.

Enlightened and Best in World.

[BY A. P. NIGHT WIRE TO THE TIMES.]

NEW YORK, April 24.—There is not a cleaner or better governed city in the world, nor a more satisfactory Mayor Gaynor paid this week by American newspapers from coast to coast. The fifth annual dinner of the Newspaper Association, attended by several hundred representatives of the press from all parts of the

Shoots His Brother.

(Continued from First Page.)

sprang upon the machine, and ducked to the floor, pulling the robes over her as she dropped. The mad dentist stood over her, cursing and screaming, imploring and demanding. Sanborn, frightened into calmness by the fearful danger behind him, raced his auto through the crowded streets, angling through the corners blocked by the theater crowds with a dozen dangerous turns. The mad dentist ordered him to drive to Eighth and Flower streets, near Florida street, where he compelled the car to be stopped. Miss Barber, at the feet of the maniac, said nothing, and saved herself.

When he left the car, Doak [illegible] to his home, while his brother was being [illegible] to the Receiving Hospital in a dying condition, and his aged father, weak from repeated operations, tottered after the ambulance bearing the clothing of his injured son.

BATTLE WITH OFFICERS.

He was calmly telling the detectives why his son committed the crime, while the detectives were approaching his home to capture the son. As Detectives Fitzgerald and Zeigler approached the house they were warned away by a revolver shot that knocked off the hat of Detective Fitzgerald, the officer who won a gold medal decoration for bravery when Carl Wray appeared at the Central Station with his dynamite bomb.

The detectives withdrew to safety and called for reinforcements. Detectives McMahon and Level and Motorcycle Policeman Wearne were hastened to their aid. With an additional force of several patrolmen the detectives surrounded the house and tried to ambush the killer. Each time they approached he fired. Nearly an hour the officers were held at bay. More than twenty shots were exchanged.

MOTHER RUNS OUT.

During one active fusillade, Mrs. Thomas Doak, the mother of the man dentist, rushed out of the home, having been awakened by the shots. She ran along the cordon of policemen, begging them not to shoot her son, her poor mad son, she called him, who was not responsible for what he had done. She did not know what had occurred. When told that her other boy was dying in the Receiving Hospital from the bullet fired by John, she screamed and fainted.

After various feints to distract the vigilance of the madman, Detective Fitzgerald and John Level threw a brick through one of the windows where John Doak kept watch, fired three times, and made a rush at the door. It was battered from its hinges and they stepped into the darkened room that harbored the desperate man. Their courage was rewarded. Doak shrank from them and said he would accompany them without a struggle.

While the officers were taking him away a sleeper in the upper part of the residence raised a window and demanded of the detectives why they were making a noise so she could not sleep.

John Doak refused to make a statement.

It was half a block from the home in which James Fredericks went suddenly insane a month ago and began the police at bay for more than three hours.

WITS HER ASSET.

Police Assert Woman Held in Court in Heavy Bond as Feminine Wallingford.

Mrs. A. D. Graf, who formerly lived at the Alexandria and Lankershim hotels and who was arrested at Long Beach Tuesday night, was arraigned in the University Police Station yesterday and is held under $2000 bonds for her appearance in court Saturday. The woman asserts she is the widow of a one-time wealthy New York business man who left her practically penniless.

According to the police allegations the woman has succeeded in living by her wits for many years. She is accused of having "worked" local hotels and business establishments for amounts ranging from $10 to $100, at various times.

Her scheme, as outlined by the authorities, was to stop at first-class hotels and then ask the clerk to purchase for articles sent from the various stores. Sometimes she is said to have given a check in payment and claimed to have appeared at the store on the following morning and to have returned the goods as unsatisfactory, getting a refund.

NO AGREEMENT ON BILL.

Fifty Federal civil service employees met last evening in the Federal Building for an informal discussion of the two bills before Congress providing for the retirement of civil service employees on pensions. The so-called "straight" pension plan, embodied in the Hammell bill and the "contributory" plan in the Austin bill. The former plan proposes that the government pay pensions to retired civil service employees just as they are paid to old soldiers. The Austin measure proposes that the government increase the salaries of the employees 15 per cent., and that they pay 10 per cent., of the increase into a pension fund. No agreement was reached at the meeting last night and another meeting was called for four weeks from last evening.

INSANE MAN SHOT DOWN.

Lunatic Attacks Two Small Boys and Stabs Two Mayfield Citizens Who Want to Arrest Him.

[BY A. P. NIGHT WIRE TO THE TIMES.]

MAYFIELD (Cal.) April 23.—As a result of a deadly combat tonight between an unknown insane man, Town Marshal A. J. Bradshaw, Antone Anderson and Ernest Kleverfahl, two citizens whom the officer had deputized to assist him in making the arrest, the insane man is dead and Anderson and Kleverfahl lie in the Peninsular Hospital at Palo Alto in a serious condition.

The lunatic attacked two small boys near the depot, and they ran to the officer for protection. Bradshaw called Kleverfahl and Anderson to his assistance, and in trying to overpower the man Anderson received a deep knife wound over the heart. The man plunged the knife into Kleverfahl's kidneys and then ran after the marshal, who shot him, killing him instantly.

GAYNOR COMPLIMENTS PRESS.

New York's Mayor Declares American Newspapers the Cleanest, Most Enlightened and Best in World.

[BY A. P. NIGHT WIRE TO THE TIMES.]

NEW YORK, April 23.—"There is not a cleaner or better press in the world, nor a more enlightened one," Mayor Gaynor paid this tribute to American newspapers tonight at the fifth annual dinner of the Newspaper Association, attended by several hundred representatives of the press from all parts of the [illegible]

New Record.

G MONTH IN OIL INDUSTRY.

gments Greatest Ever; Record Gain.

ge of Over Twelve Thousand Barrels.

duction Sets New Pace for the State.

Figures just issued on the production and development in the California oil fields for March are of considerable significance in that they show a daily average shortage of oil during the month of 12,691 barrels. Shipments were the largest in the history of the State, totaling 8,578,- barrels. The increase over February amounted to 38,609 barrels daily average. The production was the largest, totaling 8,184,809 barrels, an increase of 3214 barrels daily average over February.

The unusually large shipments are another proof of the rapidly growing consumption of California oil, although the shipments of one month [illegible] are not considered an absolute barometer of conditions, however, a survey of the past six months is proof conclusive of the present growth of consumption. The daily average production of the month of March 31, was 256,174 barrels, and the daily average shipments for the same period were 249,- barrels, leaving a daily average [illegible] for the period of 6241 barrels, which is unusually low. Twice during the six months stocks were [illegible] as once in December to the [illegible] of 1436 barrels and again in [illegible] as above stated, to the extent of 6241 barrels.

Confidence is attached to this [illegible], owing to the fact that it is believed that it will eventually bring higher prices for oil, and this is apparently strengthened by occasional rumors to the same effect. The [illegible] for the next few months will undoubtedly be watched with a great deal of interest.

The production for March exceeded that of October in daily average [illegible] barrels, and until last month the production of October was the [illegible] in the history of the State, a remarkable growth in output which is largely to the resumption of [illegible] by many of the low gravity producers, and the coming in of a number of large wells in various sections of the State. Sunset field showing a marked increase on the last month.

The following table shows the [illegible] average output of the more important fields in the State and the [illegible] in production for February [illegible] March:

	March.	Feb.	Increase.
[illegible]	21,650	21,700	40
[illegible]	18,610	19,183	*573
[illegible]	31,314	31,595	*281
[illegible]	17,125	15,053	2,072
[illegible]	52,224	52,247	23
[illegible]	10,710	10,587	123
[illegible]	14,760	14,059	749
[illegible]	1,052	1,052	[illegible]
[illegible]	2,512	2,491	121
[illegible]	2,401	2,605	213
[illegible]	1,052	1,052	[illegible]
[illegible]	4,810	4,990	*180
[illegible] Canon	2,625	2,549	*224
[illegible]	6,222	6,080	842

The number of producing wells increased by 115 during March. Six [illegible] were drilling than in February, but a smaller number by [illegible] were completed. A marked [illegible] in new activity is shown [illegible] that twenty-two more [illegible] were completed during the [illegible]

The following is table of operations [illegible] production of the fields in [illegible]:

	Drilling.	Producing.	Completed in March.	Production in March.
[illegible]	5	1653	[illegible]	880,630
[illegible]	12	1265	[illegible]	776,001
[illegible]	198	1726	14	2,530,126
[illegible]	28	1278	[illegible]	1,284,875
[illegible]	61	914	8	1,422,000
[illegible]	1	2	[illegible]	2,925
[illegible]	1	2	[illegible]	84,000
[illegible]	16	166	[illegible]	454,000
[illegible]	3	67	[illegible]	5,210
[illegible]	23	1177	[illegible]	7,314
[illegible]	1	67	[illegible]	5,314
[illegible]	9	285	3	229,485
[illegible]	1	67	[illegible]	5,314
[illegible]	16	145	1	140,120
[illegible]	1	28	[illegible]	2,460
[illegible] Canon	51	201	4	705,000
[illegible]	13	59	2	292,770
[illegible]	2	[illegible]	[illegible]	[illegible]
[illegible]	462	5784	54	8,184,809

Standard's Shipments.

NEW YORK BUREAU OF THE TIMES, April 22.—[Special Dispatch.] According to the official report of the Standard Oil Company of California [illegible] were 2,392,123 barrels, [illegible] deliveries amounted to 2,875,- barrels, indicating a drainage on [illegible] of 495,962 barrels. The [illegible] reason for the drainage is [illegible] company has stopped taking [illegible] gravity oil. The shipments [illegible] gravity oil by the company [illegible] to be constantly increasing.

RIVERSIDE'S MAYOR.

Four Vetoes and Three of Them Quick—Power Contract Will Stand, However.

[BY DIRECT WIRE TO THE TIMES.]

RIVERSIDE, April 23.—[Exclusive Dispatch.] In four vetoes filed with the City Council yesterday Mayor [illegible] passed three times and was [illegible] opposed on the fourth [illegible] important measure. The [illegible] of actions meeting with [illegible] disapproval were all [illegible] during his recent absence in [illegible].

Four reasons were cited why the mayor deemed it inadvisable to approve the contract with the Southern [illegible] Power Company, which corporation recently moved its general [illegible] to Riverside on the strength [illegible] Council's approval of the contract in question.

In [illegible] regarding the reasons advanced [illegible] Mayor, the five Councilmen [illegible] reaffirmed its action on the [illegible]. Among the reasons advanced [illegible] for voting the contract was [illegible] that there was not secured [illegible] and fair bidding, that [illegible] of the Board of Public [illegible] had been influenced unduly [illegible] proposal of the company to re- [illegible] offices to the city, that sixty-[illegible] current is undesirable in connection [illegible] with a fifty-cycle plant and [illegible] cost to the city for current [illegible] more than $2000 more per [illegible] than is offered by the Edison [illegible].

A Mystery to Little Joe.

[Punch News:] For fifteen or [illegible] minutes the rector had droned [illegible] through what he called a "children's [illegible]," little or none of [illegible] the children could understand. [illegible] and 4 years, sat still as [illegible] mouse. Then he looked up [illegible] and said:

"Mother, what's he making that

PROTEST FREE TRADE.

Thousand Letters Sent to Home States of Adopted Californians to Save Citrus Industry.

Urging members to unite in a protest to Congressmen and Senators, both in this State and the old home State, against wholesale reductions in tariff rates on California products, over 1000 circulars were sent out yesterday by the Chamber of Commerce.

In these letters it is urged that members get in touch with friends or townsmen of Democratic Senators of Arizona, Oregon, Montana, Idaho, Nevada, Colorado, Florida, Louisiana, Illinois and Ohio, as well as other influential persons, with the end that the danger to the State's prosperity may be made apparent.

Secretary of the Navy Daniels will probably visit this city next fall on his trip to the Pacific Coast. A telegram was received from him yesterday in response to the chamber's invitation to visit this city in which he said that he would visit Los Angeles if possible.

A the meeting of the chamber's directorate yesterday it was decided to become a member of the Chamber of Commerce of the United States. President Kinney also announced the appointment of R. W. Pridham to represent the cehambr at the Playground and Recreation Congress in Richmond May 6 to 10, and at the Lake Mohonk conference May 14 to 16.

Porterville.

ACTION AVERTS WATER FAMINE.

CITY PURCHASES WELLS WITH ABUNDANT SUPPLY.

Irrigation Company Comes to Rescue With Surplus Flow in Handy Position — Rights-of-way for Big Four Railroad Are Being Obtained from Tulare.

PORTERVILLE, April 22.—What promised to be a serious water famine in this city has probably been averted by the offer of the Pioneer Water Company, an irrigation concern of Westfield ranchers, to sell to the city three deep wells, now unused and situated in Second street, which will produce upwards of 300 inches of water.

Superintendent J. E. Curd, who heads the city water department, has made repeated recommendations to the Council for an increased capacity of the two water stations. No action was taken during the winter months. Today Curd appeared before the Water Committee of the Council with a formal report, showing that rapid increase in population has made the present system inadequate even for this time of year. The situation, he says, will be serious by the middle of summer.

The irrigation company will sell the three wells not in use for $4000, which is considerably less than they cost to drill. It is probable the city will buy them and equip a third plant for use at least during the irrigation season.

ALFALFA RAILROAD.

Rights of way agents for the Big Four Railroad are securing an entrance into this city for the line which is now under construction from Tulare to Porterville through the alfalfa district. Representatives of the road have secured options on portions of four blocks of property in West Lafayette street running from the Southern Pacific reservation to the western city limits. Several of the property owners of the district have offered to give a right of way through their property.

Residents of the fashionable El Bonito district, however, through which the road would pass if the Lafayette street line is followed, are preparing to fight the entrance to the city along this thoroughfare.

It is apparently the purpose of the road to connect with the main line of the Southern Pacific at Lafayette street within half a block of the proposed new passenger station which the Southern Pacific will shortly build in D street.

FAT BUTTER PRICES.

VISALIA, April 22.—For the month of March the Visalia Co-Operative Creamery in this city paid the highest price recorded in California for butter fat. Sweet milk brought 43 cents a pound and sour milk 1 cent less. This is 1 cent and 2 cents, respectively, higher than was paid by the closest competitor, a privately operated creamery in Fresno. Throughout this district the price paid for butter fat averaged about 40 cents, which is considered exceptional for this period of the year.

TO REDUCE COST.

TULARE, April 22.—Long-continued attempts to eliminate the middleman in handling poultry and eggs has culminated in the organization of the Tulare Co-Operative Poultry Association, with a charter roll of forty-three members. The newly-elected board of directors includes W. J. Higdon, R. P. Briggs, N. M. Bontrieil, L. L. Black and T. N. Foss. The directors chose the following officers to serve the first year: W. J. Higdon, president; R. P. Briggs, vice-president; M. M. Boutrieil, secretary, and L. L. Black, treasurer. Immediate incorporation will be the next step.

FRUIT PROSPECTS.

VISALIA, April 22.—That early reports of late frost damage to deciduous fruit were grossly exaggerated, is the belief of Horticultural Commissioner Schulz, following a consideration of reports from his deputies and inspectors in all portions of Tulare county. From the best figures available at this time it is predicted there will be from 65 to 70 per cent. normal crop of peaches. Olives will be practically a normal crop, probably 30 per cent. in excess of last year's. Plums and prunes will make half a crop. Apricots in some sections of the county will be 30 per cent., while some orchards show nearly a complete loss.

UNDELIVERED TELEGRAMS.

There are telegrams at the Western Union office for C. C. Riter, Mrs. H. B. Stacy, J. H. Radford, Andrew Christenson, Reestudillo, Mrs. T. W. Shannon, Mrs. Hetty Smith, G. I. Sweet, Spink, J. M. Cleary, Annie Long, Frank Dixon, W. M. Franz, Mrs. M. E. Traver, Volney T. Malott, U. G. Orendorff, M. B. Chaffin, Watson Beebe, Mrs. John A. Wadlin, Mrs. A. M. Lloyd, Abe Berl, A. H. Pinkerton, Dr. Horace Reath, C. N. Melick, Mrs. H. G. Smith, Mrs. A. Swegman, J. Blake, Bert Garrison, Frank L. Wingard, Auto Press Company and Mrs. Grace J. Smith.

At the Postal: A. G. Hoaglin, Archie H. Hoglin, H. Hayden Sands, Effie Wright, Thomas and Post, Edna Darnall, Miss Lula Brandshaw, E. L. Ireland, Louis M. Monheimer and J. T. Woods.

Traffic Record.

FLOAT PALACES TO LOS ANGELES.

CRAMP POINTING TWO GREAT VESSELS THIS WAY.

Twin Five-hundred-foot Ships With Passenger Capacity of Over a Thousand Each Building for Canal Trade—Ownership Is a Mystery—Colonist Rates Higher.

Mystery surrounds the identity of the person who has just placed a $5,000,000 contract with Cramp & Sons of Philadelphia for two large, fast passenger steamers to be operated between New York and Pacific Coast ports via the Panama Canal. According to eastern shipping papers, Sir Owen Philipps, chairman of the Royal Mail Steam Packet Company, the most powerful figure in the British marine world at present, is the probable "mysterious person."

More than 20,000 tons of steel will be used in the construction of the new boats, each of which will be 500 feet long, sixty-two-foot beam, and will have six decks. Each liner will have accommodations for 500 first-cabin, 180 second-cabin and 400 steerage passengers. Social halls as large as the lobbies of some metropolitan hotels, smoking-rooms, swimming tanks and gymnasiums will be features of the make-up of these floating palaces.

The vessels will be ready for launching about the end of next year, and will be placed in commission almost simultaneously with the opening of the Panama-Pacific Exposition.

President Grove of the Cramp company has been besieged with inquiries regarding this contract ever since it was placed, but has steadily refused to divulge the owner's name, though admitting that the ships are neither for Grace and Company nor for the German interests that have indicated their intention to finance an American line through the canal. Philipps has been in this country for some weeks diligently following the course of the canal-toll controversy, and his name is connected with the contract as a matter of course.

Immigrants Increase.

Double the number of immigrants were sent west during the first two months of the year than during the corresponding period of 1912, according to the report of Chairman Eben E. MacLeod of the Western Passenger Association, copies of which have just been received here. This report, which was compiled from the report of all railroads composing the immigration bureau lines, shows that the west-bound routings for January and February were larger than for any similar period since 1909.

Batturs's Anniversary.

General Passenger Agent Batturs of the Southern Pacific will celebrate his twenty-seventh anniversary as an employee of the road Saturday. I started by pasting cancelled bond coupons in a big book in the treasurer's office in San Francisco, which was the nearest I ever got to money in considerable quantities," said he yesterday.

Santa Fe Appointments.

Official notices have been received here of the appointment of R. A. Rutledge as chief engineer of the eastern lines of the Santa Fe, with headquarters at Topeka, and F. M. Bisbee as chief engineer of the western lines, with headquarters at Amarillo. Rutledge, who succeeds C. F. W. Felt, recently promoted to chief engineer for the entire Santa Fe system, has been assistant chief engineer of the Gulf, Colorado and Santa Fe, while Bisbee has been principal assistant engineer, with headquarters at La Junta.

Colonizing Encouraged.

With the object of familiarizing Southern Californians with the colonizing opportunities in Utah and Nevada, the Salt Lake is to offer special homeseekers' rates from this city to those States, effective Tuesday, and on sale each Wednesday and Saturday thereafter until July 30.

Special Rates.

An avalanche of special rates will become effective on the railroads June 1, including round-trip summer excursion fares from Utah, Nevada, Arizona and New Mexico to this city and California beach resorts, as well as to Yellowstone Park and back East.

Tourist Season Ends.

After one of the most successful winter tourist seasons in the history of the concern, Thomas Mayor of the Raymond & Whitcomb Company closed his local office and left yesterday for Boston, the firm's headquarters, where he will remain until fall. His wife accompanied him east.

Railroad Visitors.

William Stubbs, general agent for the Wabash at Portland, formerly connected with the same company here, is visiting his brother, General Freight Agent Stubbs of the Southern Pacific. He was accompanied here by E. K. Garrison, formerly commercial agent for the Chicago, Milwaukee and St. Paul in this city, now district freight and passenger agent for the same road at Portland.

J. W. Adams, Pacific Coast passenger agent for the Nickel Plate, is here from San Francisco.

Inspects the Harbor.

William H. Magee, general passenger agent of the Toyo Kisen Kaisha, and his bride yesterday made an inspection of the harbor. Following the inspection he stated that he could see no reason why Los Angeles should not be made a port of call for the great liners that will traverse the canal following its completion.

Long Railroad Trip.

Mr. and Mrs. James Gregory and Mr. and Mrs. Arthur Walker will leave June 27 on a tour of the world that will take them for 6240 miles over the Trans-Siberian Railway, or its entire length from Peking to Warsaw. They are to sail from San Francisco, June 28, on the Manchuria.

Low Price for King's China.

[New York Times:] According to the appraiser's report upon the estate of Mrs. Ann Shaw Jones, who died in New York on April 24 1912, a set of royal Worcester plate, given by the Prince of Wales, afterward King George IV., to Mrs. Jones's great grandfather, William Pinkney of Maryland, then Minister to the Court of St. James, is now worth only $25. Mrs. Jones took great care to specify in her will that this plate, which is marked with the English royal crown and the letters, "G. R.," should pass to her daughter, Miss Beatrice L. Pinkney Jones, and upon her death to one of her brothers.

Garland

THE GARLAND WAY TO BAKE AND BROIL

The Standard Gas Range of the World

More than 45 different styles and sizes to select from.

Prices $12.50 and Up

GOLYEAR'S

907-909-911 So. Main St.

SAVE TWO-THIRDS OF THE COST OF YOUR SUMMER CLOTHES. ENJOY WITH GENUINE PLEASURE SEWING ON YOUR OWN FIGURE.

"THE NATURE FORM"

Have your own accurate figure before you—to bring out your own artistic designs, that you and you alone know will surely become you.

Cut, fit and finish everything without once trying upon yourself until complete.

Summer dresses, shirtwaists, underwear, etc., everything that you have previously supposed none but a professional seamstress could make, you can make with astonishing ease if you are sewing on an exact counterpart of you.

You will convert sewing into real, genuine pleasure instead of the irksome bore of twisting and turning to fit yourself alone.

Prompted by this unexpected enjoyment, you will save double, if not all, of your present seamstress' bills.

Or, if your seamstress is inefficient, without your knowing it, you can immediately determine this fact by watching the progress she makes on the duplicate of you.

The frequent expense of a seamstress, and the continual purchase of many ready-made things that you will surely enjoy making on your own figure, will soon pay back to you the small purchase price you have paid for this dress-form.

Collapsible for storing or travel—bust, arms, skirt and poise adjustable to any size or position—durable and light, composed of papier mache.

If client resides at a distance, simple instructions are given for ordering by mail.

Information relative to the making of gowns, etc., on your "Nature Form," gladly given by us, free—gratis.

Illustrated catalogue upon request.

THE NATURE FORM COMPANY NOW OCCUPY ENTIRE FIFTH FLOOR NEW LUCKENBACH BLDG., 317 SOUTH HILL ST.

PIANOS

Of higher quality at lower prices—you will find them here.

CONSIDER THE ADVANTAGE

Of purchasing your pianos from the big exclusive piano house which has been selling pianos continuously in Los Angeles ever since 1875.

YOU RUN NO RISK

We personally guarantee each piano. We are exclusive agents for

Autopiano Autopiano

The World's Best Player-Piano

BARTLETT MUSIC CO.

231 S. Broadway Opp. City Hall

THE ANSWER

In the make-up of the Packard "38" carriage are more features directly appealing to the owner and driver than ever before have been embodied in any one motor vehicle

Left Drive
Avoids the necessity of stepping into the street. This result in connection with other far reaching improvements.

Electric Self Starter
Easily and simply operated from a driving position.

Centralized Control
Complete mastery of the car from the driver's seat. A compact arrangement at the finger tips operated with the slightest effort.

Electric Lighting
Controlling switches at the centralized control board.

Magneto Ignition
A high tension dual ignition system independent of the self-starting battery and motor generator. Insures Packard efficiency at all speeds.

Short Turning Radius
The Packard "38" turns in a circle forty-one and one-half feet in diameter.

Six-Inch Depth of Frame
Prevents body distortion and cramping of doors.

Hydraulic Governor
Enables the novice to drive with the assurance of an expert. Prevents "stalling" the motor in crowded traffic; prevents racing the motor when "declutching"; affords agreeable uniformity of road speeds without requiring skillful use of the accelerator pedal.

Six-Cylinders Perfected
Flexible, efficient, silent, giving motion with no sense of exerted power.

Dry Plate Clutch
Proof against "burning" and certain of engagement without "grabbing."

Forced Feed Oiling
Especially desirable for "sixes." An auxiliary system feeds oil directly to the cylinder walls and is automatically regulated for different power requirements.

Size of Crank Shaft
The diameter of the crank shaft is 2¼ inches. Ample size of bearings insures maximum period of service without refitting.

The sum of these essentials is to be found in no other car. This comprehensive solution, in one motor carriage, of all the chief problems of recent years, compels the consideration of the critical patron.

Ask the man who owns one

California Motor Company

Tenth and Hope Streets, Los Angeles, California

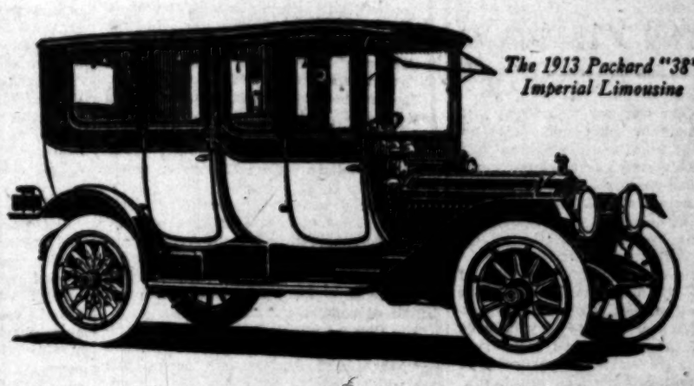

The 1913 Packard "38" Imperial Limousine

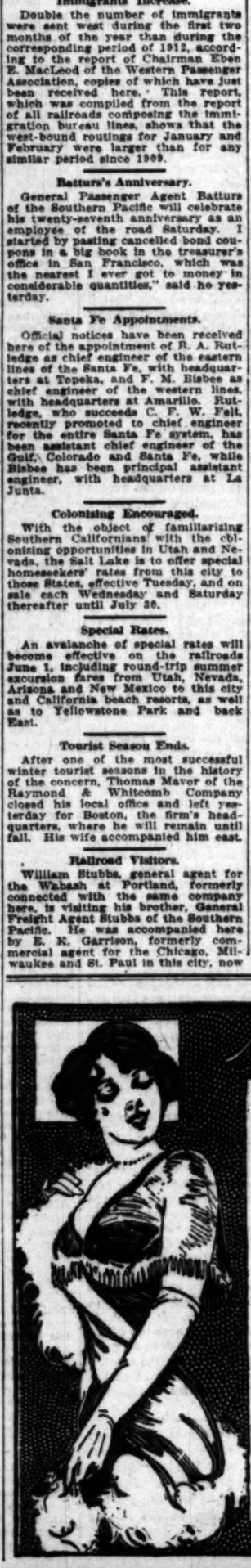

Buy Hollywood Real Estate

Consult your favorite R. E. agent and have him pick out for you his best bargain. Tell him to move SURE but QUICK.

ELMER W. HARRIS,
1647 Cahuenga Ave., Opposite Postoffice, Hollywood.

Dr. COLGROVE, Dentist

452½ S. Broadway, Corner 5th. Over the Bank

I WAS DEAF 25 YEARS. I CAN NOW HEAR.

with these soft artificial ear drums. I wear them in my ears night and day. They are perfectly comfortable. No one sees them. Write me and I will tell you a true story—how I got deaf and how I made myself hear.

Address
WAY ARTIFICIAL EAR DRUM CO.,
240 L. W. Hellman Bldg., Los Angeles, Cal.

DRUM.

Medicated Ear Drum. Pat. Nov. 2, 1909. No. 942782

CURED In Few Days

Piles, Fistula, Varicose Veins, Hernia, cured under written guarantee — English, German, Swedish, Norwegian, Spanish spoken. Free Consultation. A visit will tell.

H. J. TILLOTSON, M.D.
Entrance 254 South Broadway. Corner Third and Broadway

10c A BUTTON—$1 A RIP

Duchess Trousers

—At—

SILVERWOON'S

PUBLISHERS:
THE TIMES-MIRROR COMPANY
OFFICERS:
H. G. OTIS, President and General Manager.
HARRY CHANDLER, Asst. Gen. Mgr. and Treas.
HARRY E. ANDREWS, Managing Editor.
F. X. PFAFFINGER, Assistant Treasurer.
MARIAN OTIS-CHANDLER, Vice-Pres., Secretary.

Los Angeles Times

EVERY MORNING IN THE YEAR.
Daily, Sunday and 32-Page Illustrated Weekly.
Daily Founded Dec. 4, 1881—32d Year.

OFFICE:
New Times Building, First and Broadway.

LOS ANGELES (*Loce Ahng-hayl-ais*)

Entered at the Postoffice as mail matter of Class II.

WASTED FORCE.

The boosters of Watts are preparing to take another trip through Southern California to spread information about their town. We imagine that Watts received sufficient advertising from the vaudeville stage.

A WORD OF WARNING.

Some Los Angeles men have purchased a 72,000-acre ranch at Fresno. In case they want to grow grapes on it they should make sure that the Fresno Board of Supervisors is not composed entirely of lunatics.

ONE-SIDED.

It is said that the agents of the rebels in Sonora are willing to pay the railroad fare of Mexicans in Los Angeles and give them wages besides if they will go down and fight for the Constitutionalists. They don't promise them any return tickets, but then perhaps a majority would never need any.

INJURING HIMSELF.

A man who is 100 years old is visiting Los Angeles and is thinking of locating here permanently. He confesses that for more than eighty-six years he has been using 10 cents' worth of chewing tobacco every six weeks. It is sad to see a young man wrecking himself by the use of narcotics in this manner.

HIS BETTER HALF.

Hope should spring anew in the breasts of the adherents of Gen. Felix Diaz. Felix has an ambitious wife who has set her heart on seeing her husband become President of Mexico. When you stop to think how many men have been made by their wives, and how seldom a man with the right sort of wife ever falls down, you can see the clouds clearing from the horizon of Diaz's rising sun.

ONE RAY OF SENSE.

Out of a sticky, goo-gooey mass of puerile and demagogic imbecilities the wiseacres in Sacramento have evolved one useful measure. The pure-milk act, to see that no contaminated milk is sold in any large city, should be productive of good. One sound grain in a bushel of chaff; poor threshing! And even this grain has a black speck on it. For the bill will probably be used as an excuse for providing a few more fat jobs for the henchmen of Holy Hi.

BETRAYING THE PEOPLE.

The Arizona Corporation Commission is Democratic in politics and should be ashamed of itself. It has granted the Southern Pacific Railroad a favor. Last year the people over there voted to cut freight rates and to make a uniform passenger rate of 3 cents a mile, but Tuesday the commission paralyzed the populace by granting the big corporation permission to spend $10,000,000 in improvements in the State. It isn't every State that would let a strange railroad come right in and spend millions without asking it a good many questions.

WHAT'S IN A TIP?

In Birmingham, Ala., a Greek waiter has accumulated from tips alone, as a result of ten years' service, the modest fortune of $70,000. "They also serve who only stand and wait," said the poet; evidently they don't have to wait very long in Alabama restaurants who serve the right kind of patrons. Then of course there is a whole lot in knowing how to wait at table and how to wait patiently for the ensuing tip. Also to hoard the saved tips is another problem yet ahead of the ambitious young waiter.

Yes, if we knew how to save our money, there are very few of us but could become rich even as a Greek waiter. But we would rather eat our cake than have it, even though it be a fruit cake that improves with age.

SUBSIDIZING SHIPS.

Prior to our last war with Great Britain our tonnage in commercial ships exceeded that of hers, and we shared with her equally the carrying trade of the world. This result had been achieved by the act of Congress passed about the beginning of the last century by which a percentage rebate was allowed on the duties on foreign merchandise imported in American ships.

Great Britain demanded as a condition of the peace of 1815 that this law should be repealed. Our statesmen of that era consented to its repeal because they believed that our merchant marine had been developed to such a stage that the protection of the law was no longer needed. In this they were mistaken.

Why should not this ancient law be now re-enacted? Surely we have a moral and legal right to have our goods purchased abroad brought to our shores in our own ships. Today nineteen-twentieths of those importations come to our country in ships of foreign registry. A few years' operation of a Federal statute similar to that which existed one hundred years ago would restore our ships to seas from which they have long been banished.

We could not suffer from reprisals. Our wheat and meat and cotton are admitted free of duty in Great Britain because the purchasers want them and cannot obtain them so well elsewhere. If England were to place an import duty on cotton brought in American ships the result would be that the cotton would cost her factories just so much more. We would obtain the same price for the cotton.

That such rebate on duties would be substantially a subsidy to our ships may be true. Why should we not subsidize them?

ALL CAN HELP.

Every man or woman in Los Angeles with a home of their own is interested in electing the Shenk-Stephens ticket and defeating Harriman and the dynamiters, the Wolfe and the wolves and all the forces of disorder and destruction that would like to lick the bones of the industrious and prosperous.

Every one can help.

The great task is to get out the vote, and all can help do that.

The sentiment of the voters of Los Angeles is at least five to one against socialism and confiscation. The only peril is indifference. The real menace is the habitual neglect of voters, men and women, to do their civic duty. The one thing to be achieved is to bring out a full vote for Shenk and Stephens, May 6, and YOU can help.

The voting question should be the topic of neighborhood conversation from now until primary day. When men meet and when women gather, this theme may well be introduced. Those who lag in interest may be stimulated; they may be pressed to vote; they may be urged to the polls on election day. A few earnest men and women in a neighborhood can leaven the whole lump.

The consequences would be direful if the Harriman-McNamara-Wolfe crowd should win the domination of this great city through the apathy of those who have everything to lose.

"Property is robbery" is the golden rule of the Socialists and confiscation is their platform. The owner of a garden patch or the possessor of a $20 bank deposit would be victims of their spoliation, equally with the banker or the merchant.

These frequent Socialist uprisings have injured the credit and stained the fame of Los Angeles. It will be a shame if this latest cannot be overwhelmed in the primary election; it will make our city a reproach and a laughing-stock if we must needs fight the fight twice this time, to down Job Harriman. There are votes enough to make an end of him May 6, if they come out.

We earnestly hope that the steadfast men and women of Los Angeles who do not believe that "property is robbery" and that the red flag should supplant the Stars and Stripes will make this great business their own and will do all they can to round up a big majority for the Shenk-Stephens ticket May 6. As to the ticket itself not one word has been or can be said against it. One can work for it with pleasure and confidence.

THE ASIATIC QUESTION.

Because The Times opposes an injudicious, unnecessary, hysterical, anti-alien, landholding bill, now pending at Sacramento, it does not in the least follow that it desires to open wider the door, which has for years been wisely closed, to Asiatic coolie immigration, or that it does not recognize that Asia is a Pandora's box, which the Epimetheus of Commerce has opened with a wrench of steam, and that the box contains some possibilities of evil as dire as those which were in the fabled casket of old.

Before Congress enacted the Chinese exclusion act California Legislatures, at different times, attempted to deal with the Asiatic question with measures compounded in equal quantities of fraud and force. A bill was introduced at one time to establish a government queue cutter, another to provide an inspector of graveyards, with an income tax on long hair and an export duty on bones.

The regulation of Asiatic incoming has always been a difficult thing. It must be done; there must be restriction. China and Japan are the possessors of a civilization which was hoary with years centuries before Pericles ruled in Athens; a civilization which has beheld the Pharaohs of Egypt and the philosophers of Greece, the Caesars of Rome and the yellow-haired Goths, the monarchies of Europe and the dynasties of Western Asia ebb and flow upon the tides of empire, and which through all has preserved one religion and one government.

Yet it is a civilization as incapable of assimilation with ours, or conversion to ours, as would a saurian of the paleozoic age be incapable of traveling in double harness with a modern trotting horse.

The people who possess this civilization are laborious, patient, apt, dexterous, and accustomed to frugal life. Yet they have not one single element of character out of which republican citizenship can be manufactured.

In their thousands of years of national life they have had wars of dynasties and wars of tribes, but until the very recent movement in China they have never attempted to establish republican government and have never had a single insurrection in behalf of popular rights.

The Chinese and Japanese have a literature of their own, a literature rich in apothegms, and musical with poetry, and yet which contains not one single line expressive of the idea of human freedom or of equal rights.

The Chinese and Japanese have always been fatalists, imperialists and willing slaves, and in their breasts there is implanted no spark from which a flame of desire for freedom can be fanned.

Every other race than the Asiatic contains possibilities of development into American citizenship, because alike under the snows of Russia and the suns of Italy, by the banks of the Rhine or the foam-footed crags of Erin, there swells in each human breast the free spirit which cries out for liberty. You can make an American citizen of him whose ancestors were bearded vikings of the northern seas. You can make an American citizen of him whose fathers opened the dykes and gave their homes to the ocean rather than surrender their liberties. You can make an American citizen of him whose forefathers went singing to the dungeon or praying to the scaffold rather than desert a leader or abjure a faith. You can make an American citizen

War Talk!

of him who inherits the spirit of the races that produced a Lafayette, an Emmet, a Hampden, a Tell, a Kossuth, a Garibaldi, or a Castelar, because in all ages, under the cooled crust of the kingdoms, and principalities, and empires, and absolutisms of Europe there has surged the lurid lava of aspiration for freedom. Ever and again her volcanic fires have lit the surrounding gloom. Ever and again her fierce music has sounded in the chords of battle. Ever and again her spirit has burst its bonds and soared to the stars in grand, even through futile aspirations.

But when you enter the crowded streets of Tokio or Peking you are among people who are destitute of the thoughts out of which republics are made.

It is not that the Chinese and Japanese worship alien gods; it is not that their cuticles are of a different hue from ours, their garments of a strange fashion, and their code of morals unlike our own that we require those who come here to remain only as strangers in a strange land. We will not suffer them to possess the form of our citizenship because we know that they can never possess the spirit of our citizenship.

Froude, the English philosopher and historian, in criticising the eastern policy of England says: "We dream that we can teach Asiatics to appreciate constitutional liberty"—and he quotes and indorses Gen. Jacob, one of the ablest officers that the eastern service ever produced, as saying—"You English imagine that liberty means the same thing in all parts of the world, and that all mankind equally deserve it. You could not make a greater mistake. Liberty with you means that you have a right to govern yourself, and that it is tyranny to govern you. Liberty with an Asiatic means that he has a right to be governed, and that to make him govern himself is tyranny." Froude himself further says of the cultured Asiatics "that they beat our own students in metaphysics and philosophy and mathematics," yet that they are "weak beings with the heads of professors and the hearts of hares," and that "the competitive system which is the idol of modern progress has been tried in China for a thousand years and has produced the weakest and most corrupt government that the world has ever seen."

That Asiatics can never be Americanized or made eligible to American citizenship was conceded by Charles Sumner when, as chairman of the Senate Committee on Foreign Affairs, he reported a bill providing for excluding Asiatics from acquiring American citizenship.

When the Fifteenth Amendment to the Federal Constitution was first reported it contained the word "nativity"—that no man should be excluded from the suffrage because of "race, color, 'nativity,' or previous condition of servitude." The word "nativity" was stricken out to guard against naturalization of Chinese and Japanese.

Between exclusion from naturalization and exclusion from the right to buy and own a few town lots and a few acres of ground upon which to raise vegetables there is a wide distinction. That Asiatics should have a residence district of their own in every city is desirable from a sanitary point of view alone, and it is quite within the power of every municipality to prescribe such building and other restrictions as will guard the public welfare in every direction.

What possible injury can be inflicted upon the agricultural or other industries of this State by allowing Japanese to raise their own vegetables and to own, instead of renting, their little shops? Asiatics have never attempted to engage in our larger industries. They do not interfere with American labor or American capital. The present exclusion laws and the treaties with China and Japan are ample for our protection in every way. There is no need whatever for the fool law now pending at Sacramento. Its passage can benefit nobody and may work great injury. Better indefinitely postpone it, or lay it on the table, or put it in the waste basket—and then, before some other experimental ass can formulate another fool bill, adjourn and GO HOME!

It is proposed to nominate Private Secretary Joe Tumulty as Governor of New Jersey by the Democrats. That would enable the President to govern his old State by proxy.

PARTISAN REALIGNMENT.

A new alignment of parties is possible for 1914 and probable for 1916. It will be made upon the tariff issue alone. The Republican party has locked in the strong box of the Federal Constitution all of its fundamental principles except that of protection to home industry. Preservation of the Union, abolition of human slavery, manhood suffrage, internal improvements, a sound currency—all these are woven into the thought and purpose of the nation beyond the power or even the wish of Democracy to extricate them.

The Democratic party, on the other hand, has abandoned every one of its ancient doctrines. It warms itself at Republican campfires and it was never before so comfortable. It clothes itself in Republican garments and it was never before so well clad. It opposes about everything that it once favored and favors about everything that it once opposed. Is there a Democratic leader today anywhere, North or South, who would restore slavery if he could, or revive the Southern Confederacy if he could, or would establish a 50-cent dollar if he could?

There are a few Republicans who are not protectionists, and there are a great many Democrats who are not free traders. The Wilson administration is exerting every effort by means of caucus rule to hold Democrats to the Underwood bill of a tariff for revenue only. But the New England Democrats exhibit signs of revolt on the woolen and cotton fabrics schedule, the western Democrats will not stand for the free wool schedule, the Alabama Democrats object to the iron and steel schedule, the Louisiana and Mississippi Democrats are up in arms against free sugar, and they are reinforced by Democrats from the beet sugar districts.

A case in point is referred to editorially in a Boston journal. It says:

"John R. Tolar, president of the Tolar, Hart and Holt Knitting Mills of Fayetteville, N. C., writes the Baltimore Sun in favor of a realignment of the two principal political parties of the country under the names of 'Conservative' and 'Radical.' He claims that there are certain indisputable reasons why the South will never be Republican, while there are certain good reasons why many of its people are desirous of leaving the Democratic party. Personally, Mr. Tolar is a protectionist who has always voted for the Democratic party. He wants an opportunity of voting for a protectionist party—a party opposed to the Democratic tariff policy—but he cannot bring himself to cast his vote for the Republican party. Therefore, in his own behalf, and in behalf of many other southerners, he seeks a realignment of the political parties of the country on the tariff issue, and the abandonment of the old party names. The Baltimore Sun thinks Mr. Tolar frank, and says it admires his honesty. Some other advocates of protection in the Democratic party, it says, are not so frank or outspoken, and it calls attention to those Democrats who are now withdrawing their sympathy from the tariff bill for which the Wilson administration stands. Of course, it sees nothing for Mr. Tolar to do but to go over to the party of protection, and with relation to all such it says: 'The cause of tariff reform is so identified with the Democratic party, in every way, that a man (a Democrat) cannot oppose it and retain his party standing. . . . In the Republican or even in the Progressive party a man may hold these views and be consistent. But the protectionist in the Democratic party is inevitably in the position of a traitor.'"

This comes very close to reading out of the Democratic party all who for any reason are unable or unwilling to accept the Underwood bill. There were some Republicans who did not "tackle kindly" to the McKinley, the Dingley or the Payne-Aldrich bills. There may be partisan excommunication in the Democratic organization because of the tariff. It will surely be the issue of 1916 and it will be more closely defined than ever before in our history. It will have reached then, as the money question did in 1896, the critical stage. "It will in all probability differentiate and divide the electorate as never before, and it may be that it will bring about the partisan realignment hoped for by Mr. Tolar."

A lawyer who would juggle words in quoting a law would be disbarred from practice. What shall be said of a Governor who, to suit his own purposes, purposely omits the most important part of an act of Congress? Gov. Johnson, we are looking at you!

THE RESULTS OF THE BALKAN WAR.

BY P. A. DEMENS.

No modern European war since the epoch of the Napoleonic wars, a century ago, has created such a chaos in the general European situation as the present Balkan war, although it involved directly only comparatively small nations and the very southeastern corner of Europe. Yet its unexpected results have shaken all Europe to its very foundations, have most vitally affected every great power, and require extreme efforts to avoid a general conflagration in readjusting the shattered equilibrium. The immediate future of Europe is dark indeed, and its uncertainty baffles her most experienced and influential statesmen.

It is obvious that the Turkish misrule over her former European provinces, where over 90 per cent. of the entire population has always been Christian, was a glaring anachronism, an artificial makeshift, maintained only by the shifting, selfish politics and jealousies of various European powers. Twice—in 1829 and 1878—Russian armies were at the very gates of Constantinople, ready to sweep Turkey out of Europe. But at the time the European concert of great powers was not ready for such a step. England, notwithstanding the Turkish defeats, overestimated Turkish valor and real military strength and considered Turkey her only true ally in any possible European conflict and, exploiting her commercially and financially, assumed the role of her protector, and thus postponed the inevitable end for thirty-five years after 1878, until the small Slav nations of the Balkan peninsula became strong enough, by forming a union, to complete the task by the present war. In the meantime England was forced by the growing German strength to readjust her international relations and even to become a member of the triple alliance of Russia, France and herself. No doubt the change of her traditional policy in the near East and the relinquishment of her recognized protectorate over Turkey was partly the result of her closer knowledge of the rapid failure of the military strength of that already tottering empire, a secret evidently unknown to the balance of the European powers up to half a year ago. This gradual withdrawal of English support left Turkey weak and isolated. The clever and alert German Emperor immediately recognized his chance; his influence quickly grew in Constantinople, his best diplomats were sent there, his military instructors took the places of the former English ones, German Krupp guns and rifles replaced the old Turkish army equipment, great railroad and commercial concessions were secured in Asia Minor, and it seemed that for all practical purposes an informal German protectorate over Turkey was in the course of becoming shortly a political fact.

So far as the Turkish side is concerned it was German war equipment, German tactics and strategy, German officers and leaders—in short, modern German methods and weapons of war. The Slavs used French guns and equipment, and their leaders—Dimitrieff, Savoff, Ivanoff, Vasoff—are all pupils of Russian military educational institutions. Thus, the Balkan war is considered by all neutral European authorities as a test between modern German, French and Russian war establishments, and judged accordingly.

The triple union, Germany, Austria and Italy, had they wished to, certainly could have easily prevented, first, the organization of the Balkan union, and second, the war itself. If they allowed the war to proceed it meant that they wanted it. The neutral public opinion of Europe believes that Germany, relying upon the war strength of Turkey, founded upon her own military system and guided by her officers, grossly overestimated it and felt sure the Balkan union would be not only defeated, but hopelessly routed—a growing inimical nationality crushed, and a new and formidable military ally to the triple union created at no expense to itself, except of patient, clever manipulating. The course of the war was as unexpected as it was bitter, and from the very beginning of the victories of the allies—serving as a catspaw of the triple union upon the plea of her vital interests in the general affairs of the Balkan peninsula—Austria made every effort to minimize their effect as far as practicable. Yet all the intrigue that followed this desire to rectify the initial blunder was too late to change the main fact, already recognized by the world, that Turkey had forever ceased to exist as a European military factor, and that a new united power of large territory and a vigorous and powerful army of a million men, inherently inimical to all German interests, had appeared on the arena of European politics, and consequently that all previous calculations of the European military equilibrium are today completely upset.

German military prestige, won by the Franco-Prussian war of 1870-1871, and supreme in Europe ever since, has sustained a severe shock; it is argued that because of over forty years of peace her army has fallen into a rut, and that her war equipment is more or less obsolete. Austria, the "Shred Empire," as it is justly called because of her exceedingly mixed population of so many antagonistic races, languages and religions, is badly affected. About one-third of her population belongs to various small nationalities of the Slav race—Cheks, Dalmatians, Slovacs, Bosnians—always disloyal and always longing for political independence. The creation of the Balkan union and the wonderful strength and valor it displayed made these Austrian Slavs restless, and even rebellious; in case of a war they will undoubtedly prove a most dangerous element; and, backed by the Balkan union, will paralyze Austria as a war factor. Italy henceforth cannot be relied upon as a member of the triple union. The safety of her newly-acquired vast provinces in Africa and her close commercial relations with the countries of the Balkan union will be worth more to her than any advantage she would derive as a member of the triple union. Heretofore these Balkan countries were a quite negligible political quantity; today they are much stronger than either Austria or Italy.

The German Emperor was the first to recognize this new order of things. He quickly understood that from now on the triple union becomes only the lifeless skeleton of its former self, and that Germany will have to depend upon her own resources. His first move was to enlarge the peace footing of his army by 135,000 men, regardless of enormous financial difficulties. Austria immediately followed by enlarging her forces by 50,000 men, although her present mobilization has made her already practically bankrupt. France has for years been drawing every available man; her birth rate is so low that her population is at a standstill; and her army, in 1875 equal to that of Germany, is steadily losing in numbers, and in 1910 was already weaker by a hundred thousand men. She cannot increase her draft—so she has to lengthen the term of service of her soldiers, and the bill is already passed to keep the men with the colors three years instead of two, as formerly. England is clamoring for an obligatory military service, and it seems that the era of conscription is near at hand. The race for the naval supremacy of the world has long been proverbial, taxing her resources to the very limit.

Of all the great European nations Russia alone does not seem to worry. Her population still has the highest birth rate in Europe, the new Balkan union is her natural ally, and her war strength, measured by numbers and by the real effectiveness of her army and its equipment, should be rapidly increasing, if the government could depend upon the loyalty of the people. Western Europe seems to think that it cannot because of Russia's blind determination to maintain an autocracy in our democratic times.

Ioamosa, San Bernardino county, Cal., April 22, 1913.

Pen Points: By the Staff

Over in Pasadena they are knocking on Wood.

In the local white slave investigation no guilty man escape.

Many a bridal veil often serves as a net curtain for a bathroom window.

Quite a number of local Democrats subscribe to the doctrine that neither Carnegie nor Steel is king.

Roosevelt swung a big stick on California when it persisted in harrying the Japs. But Wilson one handy?

Commander Togo has been promoted to admiral of the Japanese fleet. Lost shoeing in St. Petersburg.

What has become of the old-fashioned woman who always tied a towel about her head when sweeping out the parlor?

Southward the star of our city's commercial growth takes its way—Broadway is to be opened from Tenth street to Pico.

We never thought much of the pessimist who woke us up when we dreamed we were getting a million-dollar check cashed.

Upton Sinclair, author and Socialist, has married a Virginia girl. This is his second expedition into the matrimonial "Jungle."

A local chapter of the Daughters of Men Who Expected to Get Office under President Wilson is about to be organized.

The hammock has nearly every state for its own in Southern California. The rocker on the porch only has a limited use.

The Federation of Woman's Clubs is in session in Washington. They will probably favor more cozy corners in the White House.

An acquaintance started on the straight and narrow path the other day and is now talking of throwing up the job—it is too lonesome.

What some of the hot-heads want is to have Japanese-American relations defined by the Democrats refer to the tariff question as a "local issue."

If there is anything that the South wants in the way of soft political jobs at the hands of the Wilson administration will please ask for it?

The Legislature ought to pass a bill to protect folks who are irrigated by persons who sprinkle when they talk. It is hard on a stiff shirt front.

The engagement of ex-King Manuel of Portugal to a relative of the German Emperor is reported by cable. But Gaby Deslys saw the ex-King first.

A sale of Napoleon relics is now going on in New York. They are going at high prices, all but the shoes, and there is nobody able to fill them.

President Wilson has a perfectly good time at intervals. A recent occasion was when a group of pretty Los Angeles girls were presented to the Chief Executive.

Trouble among the West Virginia Democrats over the offices, led by McGraw, is not Muggsy, but John T., one of the new statesmen of the Little Mountain State.

The winter wheat in the East is made on all right in spite of the Democratic administration; but how about that Ohio tornado and the Ohio and Indiana floods?

"Is the college professor human?" is the inquiry of Harper's Magazine. A number of anxious Democrats are waiting to see what happens before declaring themselves.

Eastern highbrows are discussing the first rainbow. Was that the arched bow whose end there was a pot of gold, as used to be told by the old-fashioned brothers?

The local Italians will celebrate the birthday of Giuseppe Verdi, the famous composer. "Rigoletto," "Trovatore," "Traviata," "Otello," "Don Carlos" and "Aida," which wealth of harmony that has been around the world. They don't grow composers in the Verdi mold any more.

Within the next thirty days there will 400 letter carriers employed in Los Angeles. Next to the wonderful growth of the city in numbers is the expansion of its postal business, and one is the sequence of the other. The receipts are now above the two-million-dollar mark annually.

WILLIAM HOWARD TAFT.

I yield to none in my admiration for the fine character and abilities of Woodrow Wilson.

He will be judged as time goes on,
Not by the ballots which now vex us,
Dropped in their anger or their haste,
Not by mere contests waged and won,
By none of these, when all is passed,

Some day his name will find its place
Lettered in honor on the page;
History acknowledge him a sage
And praise him for his kindly grace,
Wholesome in spirit as in face!

All praise "defeated" Presidents.
They falter who would blame or flout
Nor is there one who stands a peer
With better faith or firmer hope
In efforts for good government.

E. S. [illegible]

the era of conscription is near at hand. Her race for the naval supremacy of the world has long been proverbial, taxing her resources to the very limit.

Of all the great European nations Russia alone does not seem to worry. Her population still has the highest birth rate in Europe, the new Balkan union is her natural ally, and her war strength, measured by numbers and by the real effectiveness of her army and its equipment, should be rapidly increasing, if the government could depend upon the loyalty of the people. Western Europe seems to think that it cannot—because of Russia's blind determination to maintain an autocracy in our democratic times.

Ioamosa, San Bernardino county, Cal., April 22, 1913.

Pen Points: By the Staff

Over in Pasadena they are knocking on Wood.

In the local white slave investigation let no guilty man escape.

Many a bridal veil often serves as a sash curtain for a bathroom window.

Quite a number of local Democrats subscribe to the doctrine that neither Cotton nor Steel is king.

Roosevelt swung a big stick on California when it persisted in harrying the Japs. How Wilson one handy?

Commander Togo has been promoted to admiral of the Japanese fleet. Loud cheering in St. Petersburg.

What has become of the old-fashioned woman who always tied a towel about her head when sweeping out the parlor?

Southward the star of our city's commercial growth takes its way—Broadway is to be opened from Tenth street to Pico.

We never thought much of the pessimist who woke us up when we dreamed we were getting a million-dollar check cashed.

Upton Sinclair, author and Socialist, has married a Virginia girl. This is his second expedition into the matrimonial "Jungle."

A local chapter of the Daughters of the Men Who Expected to Get Office under President Wilson is about to be organized.

The hammock has nearly every season for its own in Southern California. The rocker on the porch only has a limited use.

The Federation of Woman's Clubs is in session in Washington. They will probably favor more cozy corners in the White House.

An acquaintance started on the straight and narrow path the other day and he is talking of throwing up the job—it is so lonesome.

What some of the hot-heads want is to have Japanese-American relations defined as the Democrats refer to the tariff question, as a "local issue."

If there is anything that the South wants in the way of soft political jobs at the hands of the Wilson administration will it please ask for it?

The Legislature ought to pass a bill to protect folks who are irrigated by persons who sprinkle when they talk. It is hard on a stiff shirt front.

The engagement of ex-King Manoel of Portugal to a relative of the German Kaiser is reported by cable. But Gaby Deslys saw the ex-King first.

A sale of Napoleon relics is now going on in New York. They are going at high prices, all but the shoes, and there is no body able to fill them.

President Wilson has a perfectly corking time at intervals. A recent occasion was when a group of pretty Los Angeles girls were presented to the Chief Executive.

Trouble among the West Virginia Democrats over the offices, led by McGraw. Not Muggsy, but John T., one of the most statesmen of the Little Mountain State.

The winter wheat in the East is coming on all right in spite of the Democratic administration; but how about that Omaha tornado and the Ohio and Indiana floods?

"Is the college professor human?" is the inquiry of Harper's Magazine. A number of anxious Democrats are waiting to see what happens before declaring themselves.

Eastern highbrows are discussing the first rainbow. Was that the arched bow at whose end there was a pot of gold, as we used to be told by the old-fashioned mothers?

The local Italians will celebrate the birthday of Giuseppe Verdi, the famous composer. "Rigoletto," "Trovatore," "Ernani," "Otello," "Don Carlos" and "Aida," what a wealth of harmony that has been wafted around the world. They don't grow composers in the Verdi mold any more.

Within the next thirty days there will be 400 letter carriers employed in Los Angeles. Next to the wonderful growth of the city in numbers is the expansion of its postal business, and one is the sequence of the other. The receipts are now above the two-million-dollar mark annually.

WILLIAM HOWARD TAFT.

I yield to none in my admiration for the fine character and abilities.—[Woodrow Wilson.

He will be judged as time goes on.
Not by the ballots which men waste,
Dropped in their anger or their haste;
Not by mere contests waged and won—
By none of these, when all is done!

Some day his name will find its place
Lettered in honor on the page;
History acknowledge him a sage
And praise him for his kindly grace,
Wholesome in spirit as in face!

All praise "defeated" President,
They falter who would blame or sneer;
Nor is there one who stands a peer,
With better faith or firm intent
In efforts for good government!

E. S. GOODHUE.

LETTERS TO "THE TIMES."

[These invites strong, clear, bright letters of opinion on current subjects, pertinent and popular. Brevity must be kept in sight. Essays eschewed. Long and personal controversies are taboo. Name is added to such letters by request of the writer's true name, will be either published or withheld at the owner's request. All letters for publication should be in "parliamentary" language, and are subject to editorial supervision.]

The Stricture of the Strick.

LOS ANGELES, April 22.—[To the Editor of The Times:] Strickland Gillilan, writing in the Chicago Tribune, is constrained to take a long-range shot at California climate. Like many another who has tried to fight battles from behind a tree, his long-range ammunition, the only kind he has succeeded in damaging our fine reputation for truth and veracity. He also gives away the fact that his personal standard of virile manhood is extremely low.

Unconsciously calls attention in the last paragraph to one California condition that all Californians, as well as we transplanted Easterners, are very proud of, i. e., absence of blizzards.

Any man without red blood enough in his veins to keep him from setting up camp in a hotel, with his overcoat to keep him warm, is a very poor judge of human nature on any climate. A man from Illinois, under the same circumstances, goes out into his little garden in his shirt sleeves and hoes the radishes before breakfast. I do it and I am no athlete either.

In the same "mean time," this same cold section of late spring which is the worst part of any winter," "near winter," has already put new leaves on young orange trees that is nearly a foot long. This information came direct from north of Tehachapi this week.

Gillilan thinks that you don't really live in California—no, you don't live—in California—not even in your heart or your nose. Even water freezes in California. We are obliged to make our ice artificially as they do in Lake Michigan to block it with.

Gillilan says: "If you could only lie down with the cold, your agony would be over." "but you can't." No one can—in California—but you can sleep easy.

He is humorously sarcastic in alluding to the California houses, with walls made of fiddle wood" and heated by a half-pint stove." In his sarcasm he went as far as he dared, but if he had really known the climate he could have told a bigger one than that and it would have been the truth.

Many of a number of ruddy, healthy people, who are really making themselves living in houses made of cloth and heated in the sun by California sunshine, and cooled by nothing at all.

Should he is mistaken in the number of rooms he would have in his California house, as real Californians don't admire a "beefy" character nor enjoy his kind of house.

Like summer time in California. Gillilan then he didn't mention that, which for California's gain, he left out. He knew anything about it. Here is one of the cool nights we are going to have in July and August you must think of Mr. Gillilan on the Chicago fire escape with pity, with a wet and a pitcher of ice and an electric fan, too.

Everybody who wants to, can't live here. It won't hold them.

A. G. HEROLD.

OFFICIAL CONNIVANCE.

Seven Men Arrested by Chico Police Officers to Fatten Fee According to Supervisors.

[BY PRIVATE WIRE TO THE TIMES.]

OROVILLE, April 23.—[Exclusive Dispatch.] With a demurrer filed today the Board of Supervisors of Butte county, the issue of the alleged irregularities in arrests by township officers is now squarely before the court. Alleging that the penalties and the justice of the peace had connived to arrest men in order to fatten their fee bills, the Board of Supervisors rejected all bills of the Chico township officers for work.

The township officers promptly sued the county will resist the suit, alleging that the townships are entitled only to fees where commitments were made. As a matter of fact, the prisoners were released, this will make a big cut in the township bills. The point is made in California and if it is sustained will mean that township officers and their bondsmen will be forced to pay back thousands of dollars illegally collected. The officers involved are Justice of the Peace Barnes and Constables and McEldowney.

FIGHT FOR TWO GIRLS.

Writ May Be Asked by San Francisco to Recover Them from Utah.

[BY EXCLUSIVE LINE TO THE TIMES.]

SAN FRANCISCO BUREAU OF THE TIMES, April 23.—[Special Dispatch.] A legal battle for two girls, 3 and 4, was inaugurated in Superior Court today with the filing of a suit by Robert Rogers, well-to-do owner and manufacturer, against his wife, Daisy.

The girls, Gay Rogers, the children, were concealed by direction of their father at Pitsea Hall, Essex, England, the stake.

Attorney of the husband is Secretary of State Bryan will ask the father to invoke the aid of the United States and to compel restoration of the children to San Francisco.

The father is now in San Francisco and detectives are searching for him on the complaint. They declare he is evading service, as a week ago he moved from a private home on the Mission to apartments at the Fairmont Hotel.

HELP ON UNCLE SAM.

Navy Wants Federal Prisoners Recommended by United States to Serve Garrison at Guaymas.

[BY PRIVATE WIRE TO THE TIMES.]

GLOBE (Ariz.) April 23.—The Seventh troops and ammunition ordered to the United States from the Federal defeats at Agua Prieta, Sonora, and recently released by the War Department will be shipped to San Diego and from there to reinforce the garrison at Guaymas. Army officials' plans are not known to the United States.

Only twenty-three officers and one hundred and fifty-six officers, and are at Douglas, Ariz. The present garrison at Guaymas is reported to be less than 600.

Dr. Kay's Kye Remedy for Red, Sore and Granulated Eyelids.

Harris & Frank
LEADING CLOTHIERS
437-441 SOUTH SPRING ST.

Furnishings for Women—

A special department here—convenient, just at one side of the front doors.

Kept up to the very minute in styles; well-equipped, yet moderate prices prevail.

You can examine the new things at your leisure here.

Women's New Shirts —Strictly Man-Tailored

The very latest clever Robespierre collar. Striped Madras, in white or tan, tan and white striped or plain soisettes. Price $1.50.

Wash silks, $5.

New Neckwear—About Hosiery—Women's Shoes

Bulgarian collars and jabots, 65c and up.

Crepe neckwear and collars in filet at all prices.

Riding stocks (Ascot,) both white and colored. Also Windsor ties with striped ends. Proper sizes in everything.

"Onyx" and "McCallum" Hosiery.

Phoenix Guaranteed silk hose, 75c and $1.00. Colors black, white and tan.

Colored stockings, gray, blue, pink, lavender, bronze, etc.

The famous "Wright & Peters" Shoes for Women. High shoes and low ones, at $4.50 and more. Splendidly made, fitted by experts. Other lines at $4.00.

(Shoe Dept., First Floor.)

And *Do not forget the splendid showing of COATS, SUITS and DRESSES for Women, Misses and Juniors in our Special Department—Third Floor.*

Trouble.

INCOME TAX IS A LABYRINTH.

Many Difficulties in Collection and Payment.

Much Additional Expense Will Follow Enactment

Because of Litigation to Determine Meaning.

[Manufacturers' Record:] That the measure now before the Congress of the United States is not intended or expected to give the country a tariff sufficient to produce adequate revenue from imports is confessed in section 2 of the bill, containing the income tax provisions. Study of those provisions leads to the conviction that the administration of them will result in two impositions upon citizens, to wit:

Expense for those who may be able to hire lawyers to guide them safely, if possible, through the intricacies of the provisions or to act for them in litigation based upon glaring injustices.

Embarrassment and loss for those who cannot afford to pay the additional tax in the employment of lawyers and must depend upon their own reason in interpreting language which in some particulars approaches imbecility in its expression.

In debates over special schedules this question of the proposed income tax is not receiving the attention that its vital importance demands. It does not seem to be comprehended in essence or in extent. In an effort to illustrate the workings of the measure, affecting what is styled the "normal" income tax, that on incomes more than $4000 and less than $20,000, most abnormal in the light of any theory of democratic government or equitable taxation, the Manufacturers' Record shows the maze through which the income taxpayer will have to wander by detailing the experience of a supposititious case, that of John Smith.

He has an income of $6200 a year, $5000 in salary, $600 from the rent of three houses, $80 in coupons of two 4 per cent. $4000 bonds, $400 in returns from sales of fancy work or pictures made by his wife, whose income must under this law be included with his, and $120 in interest at 6 per cent. on a loan that he has made to an acquaintance.

His income tax will be paid on $2200 and will amount to $22, divided as follows: $10 from salary, $4 from wife's handiwork, $6 from returns for rent, 1.20 from interest on the loan, and 80 cents from the cashing of the coupons.

He will not be given the chance to pay this tax in a lump sum himself. The law seems to provide, in spite of linguistic efforts to the contrary, obsessed by the effort to block any possibility of evasion, that each separate amount in the total must be paid by the source of the particular item of the income. The employer must pay to the government the $10, the tenants of the three houses $2 each, the buyers of the wife's handiwork their respective shares of the $4, the borrower of the loan og $1.20 and although the law as to payment at the source of the income is made by the law to apply with equal force to an income from bonds, the taxpayer will be in a quandary as to the payment of the remaining 80 cents. He will be obliged to take refuge in the very dubiously-worded sentence, in the paragraph below, marked J, referring to incomes not covered by the provisions cited, and pay the pennies himself directly to the collector of internal revenue.

The second sentence of that paragraph, to the effect that any person for whom return of income has been made at the source of it shall not be required to make a personal return conflicts directly with the provison, in the paragraph marked E, compelling every person having an income of $3500 a year to make return of it to the collector.

That is a comparatively slight embarrassment. Consider further possibilities. Smith, being a man of foresight and thrift, and loving his wife and children, has managed in previous years, in the absence of any tax upon such commendable and normal virtues, to pay premiums upon a life-insurance policy for $20,000 in favor of his wife. He dies. His widow, though, does not receive the full amount of the policy representing fundamentally the savings, with interest, of the husband, but only that amount less $200 paid as an income tax on the policy by the insurance company for her.

Again, Smith may wish to change his investment in real estate. He sells his three houses for $10,000. Under the wording of the law $10,000 is thus added to his income for the year, and, instead of the $6 upon the income of $600 rent, he must pay $100 tax. The same principle will apply, should he be fortunate enough, or, in view of the absurdly-framed statute, unfortunate enough, to be paid the $2000 that he had lent.

To provide against any possible evasion of the tax, Smith must make a full return of all the items of his income to the Collector of Internal Revenue in his district, and, in addition, according to a weighing of apparently conflicting provisions, must furnish to each source of the several items of his income a statement of the items of his income other than that handled by each source. Each source of payment of each item of the income must also, in addition to paying his share in the contributions to the tax on Smith's income, and from that income, file with the collector a statement of Smith's sources and amounts of income items.

It is fair to believe that by the time Smith has tried to meet all the requirements as thus sketched—and his case is one of the simplest that can be imagined under the law—he will either be liable to the penalties imposed by the law or be incapacitated for continuing to earn any income.

These comments have nothing to do with the question of an income tax per se, and at this time it is not proposed to discuss the obviously demagogic principle that has prevailed in placing the minimum for a "normal" income tax at $4000, the notable pinhead astuteness in exempting the salaries of the present President of the United eStates, whose veto power might be called into action in connection with the bill, and the salaries of present United States judges, who, in the event of the passage of the bill, will surely have to try cases innumerable arising under it.

But it may be suggested right here that the proper title of the income tax measure in the tariff bill should be "A bill to add to the burden of taxation by compelling income taxpayers to pay the lawyers fees for the avoidance of punishment under the income tax."

Perhaps the reputed father of this income tax abomination may attempt to explain the language of the bill. In fact, he is already at that task. He might make a start by trying to give to intelligent minds the meaning of this paragraph:

"In all cases where the tax upon annual gains, profits and incomes of a person is required to be withheld and paid at the source hereinafter provided, if such annual income does not exceed the rate of $4000 per annum, or if the same is uncertain, indefinite or irregular in the amount of time during which it shall have accrued, and is not fixed or determinable, the same shall be included in estimating net annual income to be embraced in a personal return."

Need Shoes?

$3.50 to $7.00

Splendid variety of leathers and models to choose from here.

Staub's Shoes give the kind of service you demand. And perfect fitting is assured. Come in today.

Staub's
338 So. Broadway

Waverley

100-inch Wheelbase
Colonial Brougham
$2450

Special display of Waverley Electric models.
Cars for delivery.

H. O. HARRISON CO.,
1323-27 So. Flower St.

EAGLE ROCK EXHIBIT.

Beautiful Valley Ranks on Its Babies and Flowers and Invites Public Inspection Next Two Days.

The Women's Twentieth Century Club of Eagle Rock will hold a flower and baby show on Friday and Saturday. The show will be held in Masonic Hall and preparations are being made to entertain many visitors from this city. The display of cut roses is expected to surpass both the former shows held by the club and the display of wild flowers by the school children will be a rare attraction. The baby show will be on Saturday, when thirty-five Eagle Rock babies will compete for five silver cups. The show will close with a transformation scene and cotillion, for which special invitations from the club will be necessary.

STEAM SCHOONER ON FIRE.

San Francisco Vessel Is Burning at Fields Landing and Probably Will Be Total Loss.

[BY A. P. NIGHT WIRE TO THE TIMES.]

EUREKA (Cal.) April 23.—The steam schooner Charles Nelson of San Francisco is reported tonight burning at Fields Landing, on the Humboldt county coast. There is no fire-fighting apparatus at that point and it is reported the vessel and cargo will be a total loss. The schooner was loaded and was to have sailed tomorrow morning for San Francisco.

News of the disaster reached Eureka late tonight and several bay tugs started to the burning vessel's aid. It is stated the schooner carries a crew of about fifteen men.

WEDS TO IMPROVE HEALTH.

New York Broker's Son Marries in Colorado Springs on Advice of Physicians.

[BY FEDERAL (WIRELESS) LINE TO THE TIMES.]

COLORADO SPRINGS (Colo.) April 23.—[Special Dispatch.] Upon the advice of physicians who told him that marriage probably would improve his health, William Whitall Morganthau, son of Maximilian Morganthau, prominent New York broker, was married last Saturday evening to Miss Jessie Goodwin Douglass. The ceremony was performed while the groom was on a sick bed.

Morganthau came here five years ago suffering from tuberculosis. The bride came here four years ago with an invalid sister.

—Home of Ostermoor Mattresses. —McCall Patterns

Coulter Dry Goods Co.
FOUNDED in 1878

U. S. Postoffice Sub-Station. W. U. Telegraph Branch. American Express Branch.

Newest Styles in Fancy Suits for Semi-Formal Wearing

So new that they may literally be said to have been taken right out of the hands of the designers and manufacturers—every garment made for spring and summer wear. We ask you to see these garments, because they are really unusual values at the prices quoted:

Children's Linen & Pongee Coats

—All sorts of cunning styles and becoming colors — tan, Copenhagen, apricot — solid colors and natural shades, trimmed in red, Copenhagen blue and apricot, or embroidered. Tailored styles and the fancy effects with large embroidery trimmed collars. Natural pongees here also, in plain or fancy styles—the latter showing pipings of contrasting shade:

44 Coats

$2 and $2.25 values . . . $1.35
$2.75 to $3.50 values . . $2.15
$3.75, $4, $4.50 and $4.75 values $2.35
$6 and $6.50 values . . . $3.35

—Children's Wear, Second Floor, Rear—

Garments in Silk

—of poplin, moire, brocaded poplins, Bedford — every new desirable coloring is represented; Copenhagen, Balkan blue, cafe au lait, brown, tan, taupe and black.

—The price range here is from $22.50—for some of the very smartest—up to $65

Garments in Wool

—poplins, either plain or moire; Bedford serges, novelty stripes and checks; brocaded sponge and matelasse, in navy, Copenhagen, tan and black.

—Priced from $22.50 to $75.

The Size Range

—is ample—from 16 to 40 and 42.

—Garment Section, Second Floor—

Two Popular Rugs, at Once Durable and Inexpensive—in Various Sizes

Of course you want a rug that combines service with good appearance—we suggest that you at least examine these before making a final decision as to new floor coverings for any room:

French Bassorah Rugs

—imported from France; ordinarily termed the Vegetable Fibre; faithful copies of the genuine Orientals—only an expert can detect the difference, since these are identical in pattern and color with real masterpieces — yet they cost about a fourth as much—

5.9x8.3 . . . . . $30
4.7x6.7 . . . . . $18
3.0x5.3 . . . . . $9
2.4x4.6 . . . . . $6

Log Cabin Rag Rugs

—in various colors and patterns; plain blue, green, pink and brown, and the popular mottled and hit-and-miss effects. No rug surpasses these for durability:

9x12; reg. $9.75, $12 . . $9
8x10; reg. $8.50, $10 . . $8
6x9; reg. $5.50, $6.50 . . $5
4x7; reg. 3.50, $4 . . . . $3
36x72; reg. $2.50 . . . . . $2
30x60; reg. $1.75 . . $1.50
27x54; reg. $1.25 . . . . . $1
24x36; reg. 85c 75c

Take Luncheon

—today in the Fourth Floor Cafe and Grill—the best place for particular people.

Some of Today's Specials—

Fried Spring Chicken a la Maryland . . . 60c

Oyster Pattie, Coulter Style 30c

Fresh Strawberry Pie, 10c

Thursday's Best Bargain News From Coulter's, in Tabloid Form

Just a convenient little itemizing of part of the noteworthy savings you can make by shopping at Coulter's today. It is obvious that we cannot even mention scores of other items equally as good:

25c Black Cotton Hose, for misses; fine ribbed quality; on sale today at three pairs for 50c

$1.25 to $2.50 Embroidered Flouncings; 45 inches wide; handsome patterns, specially priced at, yard 75c

35c to 50c Ribbons—Dresdens, Persians and stripes; beautiful shades; 4½ to 6 inches wide; fine for millinery, hairbows or fancy work; bows tied free; specially priced, 25c

$1.50 Colored Silk Embroidered Bands; braids, edges, etc., widths ½ to 2½ inches; some beaded; for trimming waists, dresses and coats; dark and light shades; values to $1.50 for, yard 15c

Trimmed Hats, worth $8.50 to $15; small and large shapes, in various modish styles and colors $6.95

75c to $1 Veilings—net face veilings, chenille dot and shadow meshes, in black, white and colors, yard 50c

$2.25 to $4.00 folding Carriage Parasols; pongee shade, lined in colors; at $1.15 to $2

Merode Underwear, for women, misses and children; the entire stock **reduced 25%**

Art Needlework—centerpieces and doilies to match; machine embroidered with scalloped edges; 3 good patterns, including the popular Shamrock design—
6-inch, reg. 25c for 10c; 8-inch, reg. 35c for 15c; 11-inch, reg. 40c, for 18c; 17-inch, reg. 50c, for 25c; 22-inch, reg. $1, for 40c; 28-inch, reg. $1.50, for 65c; 36-inch, reg. $2 for 85c.

Forsythe Waists—white and colored madras; pleated models and strictly mannish styles; $3 and $3.50 waists, **$2.15**; $4.50 and $5.00 waists $2.95

$12 to $15 Corsets—Parrine, Lily of France and Fasso; on special sale at **$6 to $7.50**

$1 Brassieres reduced to 75c

$3 and $3.50 Muslin Underwear—Gowns and Skirts in a good assortment of styles; reduced to $1.95

215-229 S. Broadway 224-228 S. Hill Street

A Busy Department

Do you know about the efficiency of the Morro repair service? It's one of the busiest departments in our busy store. Let us take care of your watch when it needs cleaning or repairing. Mail orders filled.

Mainsprings . . . . . $1 up
Cleaning $1.50

A. E. Morro
Goldsmith & Jeweler
FOURTH at BROADWAY

I. Magnin & Co.
of San Francisco

are permanently located in the Hotel Maryland, Pasadena. A most comprehensive line of Ladies', Misses' and Children's wearing apparel can be had at reasonable prices.

MATHESON
Men and Women's Wear.
Broadway at Third

Progress at The Times School of Domestic Science

Conducted by Mrs. Bertha Haffner-Ginger

Cooking as a Fine Art.

FOR WOMEN HOMEKEEPERS.

FASCINATING TALK ON A FASCINATING ART.

Open House and Free Lessons Three Days in the Week, on Mondays, Wednesdays and Fridays, in Afternoon, Second Floor New "Times" Building.

"Well, she's a born cook, that's all there is to it," remarked an interested on-looker yesterday as she watched Mrs. Haffner-Ginger fool with that omelette.

"Anyone who can meddle with an omelette like that, and leave her oven door open when she's baking angel cake, is simply a genius. It doesn't seem possible that that omelette can amount to anything the way she keeps lifting it with that broad-bladed knife. Why, I was always taught that you must fairly hold your breath when an omelette is rising in the skillet, and you must slip it in the oven so softly and slyly that the eggs won't know they've been moved."

The young woman in the front row who talks so much and is forever asking questions and volunteering her opinions, repeated right out loud what this woman had said sotto voice. The cook lady smiled benignly and made reply.

"It can't fall if it's properly put together—just like the cake you remember I told you. The air cells will hold it up. Now, when I was beating the white of eggs this morning for the icing at the Alhambra Woman's Club, someone in the audience asked me why I used a wire whip instead of a dover egg beater. That was because I wanted large air bubbles in the egg froth. Now, in the case of this omelette, I want closer, finer air cells, so the omelette will hold up if they are too big, it will fall when I put it in the oven. By using the rotary motion with this dover egg beater, I get the firm, close cells. You notice too, that I beat them in a deep bowl, whereas for the icing I use a larger, flatter dish."

She Forgot the Milk.

"I like to see her make mistakes," whispered a woman in the second row as the cook lady threw up both hands with a tragic air as she was gently lifting the omelette with the broad-bladed knife, and it kept sticking to the skillet. She had forgotten the milk.

She was considerably stirred up over some remarks made by the Lancer in last Sunday's Time anent southern women—you know Mrs. Haffner-Ginger is a southern woman herself—and she was s absorbed in trouncing the horrid Lancer that she forgot to put any milk in her omelette. But she made another and this time allowed one tablespoonful of milk to each egg—and it sure was some omelette.

Eggs Spanish Style.

All the egg dishes made yesterday were in the Spanish language. The omelette was a Spanish omelette with a filling of chopped parsley, onions, a garlic button, green peppers, pimientoes—all chopped fine and mixed and then cooked in hot butter with Campbell's tomato soup and a little flour added. "How much seasoning?" asked someone in the audience. "There now," said the cook lady, "that's one thing I never tell; it all depends upon the individual taste. I do not believe in set rules for seasoning or flavoring—condiments or extracts—tastes differ so. What I like you may not, and vice versa. Use your judgment and taste."

Much Depends on Skillet.

"There is an omelette pan on the market that folds your omelette for you," said the cook lady. "I saw one the other day and it is the best thing for the purpose I know anything about. An omelette skillet should never have a drop of water touch it; clean it with salt, wipe it dry and put away after using. It must be kept as smooth as silk and in perfect condition if you want a successful omelette. You will notice I made the Spanish filling for my omelette first," she observed. "You know the omelette cannot wait for anything when it is done and should be eaten at once."

Long Beach Prize Winner.

In speaking of her private classes yesterday, Mrs. Haffner-Ginger mentioned that Mrs. Richardson of Long Beach, whose cake won the $5 prize the other day, offered by the Globe Flour people, has signed up for a course of lessons in fancy icing.

It seems that Long Beach cooks are so interested that, after Mrs. Richardson won that prize, she was besieged to give lessons in cake-making. Now she's going to perfect her knowledge of fancy icing and it looks like Long Beach housewives will soon have a second Haffner-Ginger lady of their own.

Special Classes in Cooking.

"About May 25," announced the cook lady, "I am going to start a class in dietetics, for nurses or anyone who wants to take lessons in cooking for the sick or convalescent."

Several signed up yesterday for the special single-lesson in icing which Mrs. Haffner-Ginger proposes to give, and others paid deposits on the full course of five lessons in fancy cakes and icing.

"Can you crystallize fruit?" someone asked.

"Sure, I can," replied the cook lady, "but that comes in the special lesson courses."

"I wish we might have a lesson in summer drinks and cocktails," was the suggestion sent to the platform on a slip of paper. "Hard or soft?" asked the cook lady and a gasp of interrogation passed over the audience.

Trip to Flour Mills.

More than 100 women signed to ... Monday as candidates for that ... to the flour mills, and as soon as ... number reaches 200 arrangements ... be made for the first visit. The ... proprietors have signified their ... ingness to entertain 400 women, ... lots of 200 each, on three ... days. They will provide transportation from The Times Building, ... by chartered street cars or auto ... buses. Watch The Times for the ...

For Information.

Mrs. Haffner - Ginger's office ... in the Times Building are ... a.m. to 12 noon. For information about free lectures or ... kitchen courses, 'phone Mrs. ... Haffner-Ginger, Main 8200 or ... 'phone 10391.

Dirty Tan Shoes Dyed Black with "Japanola." 25c, at shoe stores, tan or dye drug stores. Avoid harmful imitations.

JUST PUBLISHED

DESERT GOLD

By Zane Grey

"But it is melodrama pure and undefiled," said one reader of "Desert Gold."

"What's melodrama?" he was asked.

"I mean it is a glorified dime novel written with splendid distinction, with charming grace, with red vigor, but still it is a sort of dime novel. There's the same galloping succession of events, the same tense situations—only it is all presented with such delicacy, such literary charm, one almost forgets the plot."

That's the story after all.

HARPER & BROTHERS

Kite Shaped Track

No scene Twice seen

158 miles

through the most beautiful and interesting section of Southern California—always in sight of snowy mountains—

Note schedule closely

Lv. Los Angeles.....8 30 a.m.
Lv. Pasadena.....8 57 a.m.
Pass through Monrovia, San Dimas, No. Pomona, Claremont, Upland, San Bernardino and
Ar. Redlands.....11 05 a.m.
Lv. Redlands.....1 15 p.m.
Pass Arrowhead Mtn.
Ar. Riverside.....2 15 p.m.
Lv. Riverside.....4 08 p.m.
Pass through Corona, Santa Ana Canyon, Fullerton
Ar. Los Angeles.....6 10 p.m.

Mission parlor car all the way.

$3.00 round trip, limit 8 days. $2.05 round trip Sundays limited to date of sale.

Reserve your parlor car seat early.

Santa Fe City Office
334 So. Spring St.
Phone Main 738 60517

How Does the World Look to You?

Depends largely upon your mental and physical poise.

There's a drug, *caffeine*, in coffee that makes the user bilious and headachy, irritates the heart, disturbs digestion and wrecks the nerves.

Thousands of former coffee drinkers have found that the world looks bright when regular heart action, stomach comfort and steady nerves follow the change from coffee to

Instant Postum

Made of wheat and the juice of Southern sugar-cane, it has a rich Java-like flavor, but is absolutely free from the coffee drug, *caffeine*.

Instant Postum is so processed that only the soluble portions are retained.

Requires No Boiling—A spoonful with hot water, and sugar and cream to taste, makes a delicious beverage.

"There's a Reason" for POSTUM

Sold by grocers everywhere, in 30c and 50c tins.

Here are 3 simple ways

(1) Prepare Campbell's Tomato Soup with milk or cream as a bisque and serve it with croutons—little cubes of bread toasted crisp and dropped into each plate just before serving.

(2) Serve it with rice boiled separately and added to the soup before serving.

(3) Grate a little cheese over each plateful.

All these are dainty and delicious ways to serve this wholesome soup. And there are many other ways equally tempting. Write for our little free booklet which describes some of them.

21 kinds 10c a can

Look for the red-and-white label

Campbell's SOUPS

$10 WATCHES Montgomery Bros., Jewelers. 4th & Broadway

LACKO Is there a BABY in your home? PROTECT ITS LIFE. Use LACKO (THE ENEMY TO FLIES, DUST AND DIRT) from your greasy Gas Range to that rusty Front Door Screen, etc. LACKO QUICKLY CLEANS. BEAUTIFIES LIKE LACQUER. 25c cans make $2 worth HYGIENIC DUSTLESS DUSTERS. Ask Grocers, Dealers. Phone Main 3928.

WEBB'S HAIR TONIC

Cures Dandruff—stimulates growth of hair—prevents falling. The best hair tonic ever produced. For sale by BOSWELL & NOYES, 300 South Broadway, Corner Third. 50c

AVALON BRAND TUNA

Looks and tastes like chicken, makes a most delicious salad. Order a can from your Grocer today.

(See the man catching a fish on label.)

MAGIC ELECTRIC VACUUM CLEANER.

The Simplest, Lightest, most Effective and Durable Cleaner made. Inexpensive. Free Demonstration.

A. M. SMITH SPECIALTY CO. 413 West Eighth Street. Agents Wanted.

F2629.

AGAINST AGENT'S FEE.

Trade Doesn't Stick—Court of Appeal Denies Real Estate Broker His Desired Commission.

The District Court of Appeal has defined the rights of a real estate broker in the matter of recording commissions in cases where the trade does not "stick." That tribunal has affirmed the judgment of Superior Judge Hervey, in favor of the defendant, in the action brought by Frank M. Connor, assignee of C. B. Guthrie & Co. against J. W. Riggins to recover a commission of $2500 alleged to be due for services rendered in effecting an exchange of property, located in Los Angeles county for property, located in Texas, belonging to John T. Sweatt and valued at $158,300.

It appeared that Riggins had deposited with Guthrie & Co. the deeds and bills of sale covering his property, with the understanding that they were not to be delivered to Sweatt until the latter had made a showing of title to the property which he proposed to exchange. It was alleged that the papers were delivered prematurely to Sweatt and that it turned out the titles to his land were defective. The court held that the contract was not enforceable and denied the right of Connor to collect a commission. Connor claimed that when an agent is engaged to make a trade and he produces a customer who enters into a valid and enforceable contract with his principal, the agent has done all that is required and he is entitled to a commission. This view, however, was not taken by the Court of Appeal.

Any Open Response.

COMES BACK AT THE PREACHERS.

SUPERINTENDENT OF SCHOOLS MAKES REPLY.

Contests Statements Made in the Name of Executive Committee of Church Federation Concerning What He Said in a Public Address Before the Ministerial Union.

J. H. Francis, City Superintendent of Schools, yesterday issued the following open letter in response to one published the preceding day by Rev. E. P. Ryland, as spokesman for the Executive Committee of the Church Federation:

LOS ANGELES, April 24, 1913.

In a signed statement appearing in this morning's Times Dr. Ryland calls the Superintendent of Schools a Pantheist because he said "The child is God." My reply is that I had thought myself to be a Christian, but whether Christian, Pantheist or pagan, I believe in the divinity of the child.

In an address before the Ministerial Union I did say that the child is God, but, being questioned at the time upon the statement, I explained that I had no theological tenet in mind, and only meant that I believed in the divinity of the child. This I had always thought to be Christian doctrine. Dr. Ryland classifies it as pagan. Dr. Ryland was present and heard the explanation. He knew full well that no attempt was made to enter the realm of theology or religious philosophy, but rather to discuss the child life and child nature and the best means of developing it.

"Thou shalt not" was condemned by me as an educational policy and practice, but if the doctor had intended to be fair he would have given the quotation in its setting, which was a discussion of the positive in education, rather than the negative. Love, kindness and encouragement, against hate, fear and criticism. I questioned the right of parent, teacher or preacher to dwell upon the weaknesses and mistakes of children. Life is positive, not negative. The problem in education is not to restrain children from doing undesirable things, but to get them so absorbed in doing the desirable that the undesirable becomes a negligible quantity. This is a part of my philosophy of education, and if it does not accord with Dr. Ryland's theology we shall have to remain, for the present, at least, in disagreement.

The most unworthy part of the signed statement was Dr. Ryland's attempt to have me criticise the public schools because of their dishonesty. In a brief general discussion of morals I said it was sometimes alleged that there was stealing in the schools, and conceded that, deplorable as it might seem, it was true. I also said that the public schools shared this trouble with the normal schools, colleges, theological seminaries, churches, society gatherings and business, which seemed to indicate that it was a tendency of the age, rather than a peculiar weakness of the schools. The statement "that the superintendent complained of the prevalence of theft among our public school children" without explanation, would, if believed, properly arouse in the teachers a feeling that their superintendent had been guilty of a serious injustice and a gross breach of professional ethics. Knowing this, Dr. Ryland's misrepresentation, through his partial statement of facts, becomes highly immoral.

[Signed] J. H. FRANCIS, Superintendent of Schools.

Smith's Seedless Raisins

Fresh and tender, excellent flavor. Grown without seeds. Special value, 1-lb. Carton 5c

For Breakfast Smith's Hotel Blend Coffee Roasted Fresh Daily 25c Per Pound. For Best Results Use the Kin Hee Coffee Pot.

Cluster Raisins—Excellent fruit, opened and displayed for your inspection.
4-Crown size, 3 lbs. for 25c, per lb.... 9c
5-Crown size, 2 lbs. for 25c, per lb.. 13c
6-Crown size, per lb. 15c
Cluster Raisins—Special value, 1-lb. cartons, ea. 10c
Seeded Raisins—Rich Muscat Raisins, Cleaned and seeded, per lb.... 5c
Raisin Bread—A fine large loaf that makes a tempting change, each 10c

Red Cherries—Here's a delicious fruit for dessert. Eastern Red Pitted Cherries. Packed solid. No. 2 tins 28c
2 for 55c.
Pimientos—Santa Ysabel Brand. A California pack that is right up to the standard in quality and style of pack. Very appetizing as a sandwich. Small tins, 2 for 25c. Large tins 20c
Sani-Tissue—Waldorf Brand, high grade, biggest and best value we know of. Large rolls, 3 for 25c, 95c doz. Small rolls, 6 for 25c, 50c doz. Large Flat, 3 for 25c, $1 doz.

Clark's Pure Granulated Sugar
20-lb. Sack, $1.00. 20-lb. Sack, $1.00.
—A California Product—

Evaporated Milk. Alpine or Pioneer Brand. Large cans, 3 for 25c. Can.. Dozen, 95c. 9c

AT THE SODA FOUNTAIN
Strawberry Short Cake, with fresh, rich Cream..... 15c
Strawberries with Shredded Wheat Biscuit and Cream..... 15c
Selected Fresh Strawberries, with Cream..... 15c

Strawberries — Selected fancy ripe, basket... 10c
Shipment received twice daily.

HONORING A BOTANIST.

Prof. McBride of University of Iowa Is Entertained at Banquet and Another Is to Follow.

Prof. Thomas H. McBride, professor of botany in the University of Iowa and a well-known writer on that subject, is visiting at the home of Mrs. McBride's sister, Mrs. L. L. Luther, No. 325 West Sixty-second street. A banquet was tendered in his honor at the Hayward, yesterday, by the alumni of the university, at which Mrs. McBride and Mrs. A. M. Currier, widow of a former president of the institution, were also honor guests. Judge Willis presided over the function, which was attended by sixty former students of the university. Prof. McBride is on a year's leave of absence, most of which will be spent in botanical research in California. The Lennox Club, composed of former students of Lennox College, Hopkinton, Ia., of which Prof. McBride was once president, will give a reception in honor of he and his wife on Friday evening, at the Hayward. All former students and also friends of the two guests, who knew them in Hopkinton, are invited.

ON A SINGING TOUR.

Glee Club of Los Angeles High School Will Go Down the Line Tomorrow to Give Concerts.

The Boys' Glee Club of the Los Angeles High School, under the management of Leland Bolin, will leave tomorrow for a concert tour. Concerts will be given at Santa Ana and Fullerton High Schools and in the evening in Elks' Hall, Santa Ana. In addition to the club numbers, there will be sleight of hand stunts by Wayne Fisher; bass solo by George Dyekman; cornet solo, Rufus Brent; violin solo, Gound Romandy, and a monologue by Ray Elliott. Miss Verna C. Blythe, head of the musical department and director of the club will accompany the party, which will include also Miss Ethel Boyd, accompanist. The members of the club are as follows: Arthur Redaker, Raymond Elliott, Asa Bott, Alphonso Bernal, Garnet Rainey, Roy Gangested, Isidore Kornblum, George Boyd, Newton Kendall, Bruce Findlay, Sherman Scheonmaker, Rufus Brent, Milton Shafer, John Donnellan, Wayne Fisher, Fred Baker and Leland Bolin.

WRECKER'S LIGHT SENTENCE.

Chauffeur Who Overturned Auto in Evading Pursuing Speed Officers Gets Off Easy.

G. E. Redfern, arrested early yesterday morning for alleged reckless driving was given a suspended sentence of ten days in jail yesterday by Police Judge Rose. Redfern's employer, Lawrence Peters, asked clemency for the boy chauffeur.

Redfern overturned the automobile at Twelfth street and South Grand avenue after failing to stop when ordered to do so by pursuing Patrolmen Fordice and Benson. According to Benson the automobile was traveling almost fifty miles an hour.

Benson was not given an opportunity to tell his story in court, the judge stating that he had heard all the facts. Subsequently, after learning all the facts as related to him by Benson, he volunteered to revoke the sentence if Benson would arrest Redfern again, but this the officer declined to do.

FIANCE TO RESCUE.

Help Ready to Assist Young Woman Held on Charge of Having Passed Fictitious Checks.

Louise Armstrong, 22 years old, arrested Tuesday night on a charge of having passed forged checks, was arraigned yesterday before Police Judge Chambers and the hearing set for April 25. The Armstrong woman was arrested because she gave an alleged bogus check to a local drug firm. She is living with her mother at the Broadway Hotel.

Wilbur Locke, No. 101 North Anderson street, who says the girl is his fiancee, said in court that he will do all in his power to secure her release. The young woman yesterday refused to discuss her arrest and is still held at Central Station.

PENNSYLVANIA RECOGNITION.

The Pennsylvania Society of Southern California, including the Pasadena and Los Angeles branches, has issued a call for all former residents of the Keystone State to rally at San Gabriel Tuesday evening and witness a presentation of the Mission Play. John S. McGroarty, author of the play, and Benjamin Horning, who interprets the leading character, are Pennsylvanians by birth. There are 20,000 former Pennsylvanians in this vicinity, according to the statistics of the Pennsylvania Society.

WIDOW ASKS DAMAGES.

Mito Okado, widow of Yosamatsu Okado, brought an action in the United States District Court yesterday against the San Pedro, Los Angeles and Salt Lake Railway, to recover $25,000 damages, alleged to be due on account of the death of her husband, April 25, 1912. It is charged that the man was struck by an engine of the defendant corporation in Highgrove.

THE MIAMI DISASTER.

WORST IN GLOBE SECTION.

GLOBE (Ariz.) April 18.—Yesterday's disaster at the Miami mine is considered the worst ever known in this section. Five men are dead, a half dozen more are in the hospital with serious injuries and two-score more are suffering from minor injuries. Yet not one of them was under the 3,000,000 tons of rock that fell. All were caught in an awful blast of compressed air that shot through the mine drifts on the dropping into lower stopes of five acres of capping rock nearly 300 feet thickness. There were wild reports that fifteen men had been caught in the caved-in area, but this was untrue, for all men in the danger zone had been withdrawn when the ground was found to be "working." The fall had been expected for several days, and was, indeed, a part of the general scheme of working the mine by the "caving" method. Huge pillars had been left to support the roofs of large excavations, and the management had no idea to the extent of the drop would be as great

DROP WITHOUT WARNING.

The drop came almost without warning and without the fall of smaller sections, as is usually the case in mines. About 300 men had been sent down on the day shift and were working as usual on the various levels, remote from the affected area. At 7:30 almost every man was prostrated by the air blast. Some were thrown forty feet. An ore train of fifteen cars and an electric locomotor were blown 200 feet along the drift, despite the efforts of the motorman. The greatest effect was felt on the lower levels.

Access to the mine was not affected in the least, and the mine officials were lowered at once without trouble. Underground the telephone system was found disarranged, but lights were provided promptly and searching parties were started. It is certain the amount of damage done by some drifts the men were thrown into panic-stricken, believing they had been imprisoned by the caving. At one point, though access to the shaft had not been cut off, the fall made a dangerous passage to the lower drift by sliding down a slope.

THE DEAD.

The dead thus far are:

MANUEL NAREDO, Spaniard, aged 21; head crushed by timbers.

NICHOLAS MARTINOVICH, Montenegrin miner; fracture of the base of the brain.

DRAGO ANDESILLE, ... on an ore train on the 470 level, blown from his seat on an ore car, sustaining fracture of the skull.

J. B. VAN ORDEN, ... miner, aged 28; died of fracture of the skull after operation at Miami Hospital.

CHARLES COX, American, ... died at the hospital from ... upon the head.

R. L. Bell, mine captain ... 370 level, is in serious condition ... broken ribs and with internal injuries. Despite his hurts he ... for several hours helping clear the mine and making sure that his crew were accounted for.

Another mine hero is ... Brunst, jigger boss on the ... who led a gang of men to safety ... he had been badly hurt himself with severe lacerations of the head and body.

In Miami it is considered a short of providential that no one was killed and that the avalanche of rock from the mine were not followed by the concussion. It was the most fortunate that only a few ... before had been opened ... one of the finest and best-equipped mine hospitals of the West, ... ly provided for just such ... It is claimed by the ... of the mine that there is no ... bility of any recurrence of ... ing and work has been resumed under normal conditions.

ONE REMEDY SUGGESTED.

If Fruit Prices Doesn't Move More Fruit," Is Superintendent of Horticulture's Verdict.

GLENDORA, April 24.—... sity of California farmers ... was held in the Glendora ... yesterday with J. B. Neff ... his opening address, after ... the growers in the Glendora ... upon their escape during the ... freeze with so little damage ... paratively. Mr. Neff, in ... the proposed cut in the tariff ... on citrus fruits, said that ... solution to the problem, as he could see now, was to raise ... and better fruit to meet the ... demand, owing to the ... sumption of the cheaper fruit.

In an able discussion of "... Citrus Fruit Trees Their ... Conditions," and in which ... ers are particularly ... time, H. Culbertson, of ... the deciduous-fruit-tree ... derstand and appreciate the ... pruning their trees better ... citrus-fruit growers ... that they must prune ... apricot and prune trees ... while the citrus-fruit ... sure of at least a partial ... inclined to defer to another ... pruning so badly needed ... the disadvantage of the ...

To illustrate the ... speaker produced ... both deciduous and ... told just how each should ... "The 10-year-old orange ... continued, "should be the ... model in pruning. By the ... the 20-year-old tree ... be made to appear as ... prolific in bearing ... year-old tree."

Of surpassing interest ... on "Frost Protection" ... Crowell, a prominent ... land, led. While ... present methods of ... were largely experimental ... a great improvement ... later on, especially in the ... of some of the ... such as the ... age to residences ... proved to the ... ence that the crop ... it was saved. ... properly done. ... instances to show that ... saved where vineyards ... resorted to, while in ... where no smudging ... of preparation, the crop ... lost and the trees ... as well.

The question box ... Neff and the address ... ton of Los Angeles ... Decorating Home Grounds" ... the chief topics for the ... evening session.

CALLS G... A LAW...

Arizona Le... Friend ...

Special Sess... Without ...

Latest Idea o... State ...

[Special Correspondence.]

PHOENIX (Ari... second special ses... sion Legislature ... away on miscel... much the same as ... summer before it. ... the members, ho... only a month will ... ish up the work ... appropriation of $25... expense of the s... to prove ample. ... appropriation bill ... some members are ... make a "vote-no" ... started with Senato... county, who has ... belief that the peo... of the Legislature ... bers and who pro... passage of all leg... not refer to institu... the code.

The fight betwee... the Governor is st... existence. The Ho... rode from its positi... of the Penal Code ... limiting the power ... to reprieve or par... cials, however, that ... will out on his co... would veto the cod... it is improbable that ... pass the disputed ... section.

ANTI-HUNT...

Heretofore the R... while have allowed ... to squabble among ... selves, possibly in vie... of campaign materi... hitting a hand in the ... The first gun from ... side was fired by ... who happens to be ... State Republican ... spoke for two hours ... of State administrati... many charges of extr... violation of the law. ... Representative Kelto... other "a law breaker ... his oath." It is pr... situation would be m... If not for the efforts o... ers to keep the party ... The Governor stan... anti-capital punishme... very general adverse ... the press and the Le... ators asking a referen... the subject of capital ... have brought ... about 1000 names to ... Secretary of State. A... are needed before the ... placed before the vot...

HUNT'S LAST ...

That the Governor ... is shown in the late ... Legislature wherein ... made as follows: "To ... members of the Sena... men whose shoulders ... party responsibility fo... men's deeds and achi... of ill, must rest, I say ... the patriots and Dem... other design of pa... than that which is ... a public duty well p... ought to your party ... judges and fair-spok... deferment. They were ... ago as to justify ... in the day when ... be demanded so fa... prudence over to ... the co-operation ... representatives ... regard ... rely upon yourselves ... fulfillment of ... you and your par... justly and solely and ... table."

Possibly just because ... voted it, the House h... for an investigation ... Anti-administra... it had not been ch... ants to the Institu... cited and it would p... to not get out any ... medicine for the ... men of democracy.

TO DROP SI...

It is told around the ... Secretary Superinten... is to be dropped ... the Governor in h... that his private secr... There is some ta... not been as politic ... been in the expressi... station of gubernat...

The Senate has killed ... to have had the Gov... providing payment ... work upon the Stat... Hunt having failed ... county-division bi... last session of the Leg... a law under ... of the Constitution ... that the act will ... the next election by ... in Cochise, Gil... Maricopa counties. ... attempt to install the ... has been defeated by ... the House. It ... the new ballot, doing ... vignettes and strai... be in the interest o... partisan politics, but ... intimate that they ... to lose any part of th... place shown their pa... in Arizona.

Governor Worsley, a peren... political ideas, ... because of non-a... last Legislature, for ... killed bills for State ... sawmill and of a sm... works for the h... empowering the Su... to farmers on farm ... that a State smelter ... would be ... for which it shou... without profit, giving ... an opportunity to d... all to the greates... He also refers to ... the State now owns a ... timbered land, and ... being imported from ... California and sold ...

Legislature has recei... Redmond acknowled... in expressing ... progress in Parliam... bills such as this ... and encouraging ... Parliamentary party, ... fail to have a most ... the public op... Britain in regard to ... of an early settleme... question."

Conducted by Bertha Haffner-Ginger.

the cook lady and a gasp of interest gation passed over the audience.

Trip to Flour Mills.

More than 100 women signed up on Monday as candidates for that trip to the flour mills, and as soon as the number reaches 200 arrangements will be made for the first visit. The mill proprietors have signified their willingness to entertain 600 women, in lots of 200 each, on three different days. They will provide transportation from The Times Building, either by chartered street cars or auto omnibuses. Watch The Times for the date.

For Information.

Mrs. Haffner - Ginger's office hours in the Times Building are from 9 a.m. to 12 noon. For information about free lectures or the school kitchen courses, 'phone Mrs. Bertha Haffner-Ginger, Main 8200 or Home 'phone 10391.

Dirty Tan Shoes Dyed Black

with "Japonola," 25c, at shoe stores, hat and dry goods stores. Avoid harmful imitations.

of capping rock nearly 300 feet in thickness. There were wild rumors that fifteen men had been caught in the caved-in area, but this proved untrue, for all men in the danger zone had been withdrawn when the cave-in occurred. The fall had been expected for several days, and was, indeed, a part of the general scheme of working the mine by the "caving" method. By large pillars had been left to hold up the roofs of large excavated areas, and the management had no idea the extent of the drop would be so great.

DROP WITHOUT WARNING.

The drop came almost without warning and without the fall of smaller sections, as is usually the case in mines. About 300 men had been sent down on the day shift and were working as usual on several levels, remote from the affected area. At 7:30 almost every man was prostrated by the air blast. Some were thrown forty feet. An ore train of fifteen cars and an electric tractor motor were blown 200 feet along the drift, despite the efforts of the motorman. The greatest effect was felt on the lower levels.

Access to the mine was not affected in the least, and the mine officials were lowered at once without trouble. Underground the lighting system was found disarranged, but lights were provided promptly and searching parties were started to ascertain the amount of damage. In some drifts the men were badly panic-stricken, believing they had been imprisoned by the caving earth. At one point, though access to the shaft had not been cut off, the men made a dangerous passage to a lower drift by sliding down a fire hose.

THE DEAD.

The dead thus far are:

MANUEL NAREDO, Spanish miner, aged 21; head crushed against timbers.

NICHOLAS MARTINOVICH, Austrian miner; fracture of skull and base of the brain.

DRAGO ANDESILLE, brakeman on an ore train on the 420 level; was blown from his seat on an ore train, sustaining fracture of the skull.

J. B. VAN ORDEN, American miner, aged 28; died of fracture of the skull after operation at Miami Hospital.

CHARLES COX, American miner, died at the hospital from contusion upon the head.

R. L. Bell, mine captain on the 370 level, is in serious shape, with broken ribs and with internal injuries. Despite his hurts he worked for several hours helping others from the mine and making sure that his crew were accounted for.

Another mine hero is Charles Brunst, jigger boss on the 370 level, who led a gang of men to safety after he had been badly hurt internally with severe lacerations on the head and body.

In Miami it is considered a matter short of providential that so few were killed and that the avenues of escape from the mine were not closed by the concussion. It was likewise the most fortunate that only a few days before had been opened in Miami one of the finest and best-equipped mine hospitals of the West, especially provided for just such accidents. It is claimed by the management of the mine that there is no possibility of any recurrence of the disaster, and work has been resumed under normal conditions.

ONE REMEDY SUGGESTED.

If Fruit Prices Descend, "More Fruit," Is Suggestion of University Representative.

GLENDORA, April 23.—A University of California farmers' institute was held in the Glendora Opera-house yesterday with J. B. Neff presiding. In his opening address, after felicitating the growers in the Glendora district upon their escape during the late freeze with so little damage, comparatively, Mr. Neff, in referring to the proposed cut in the tariff duty on citrus fruits, said that the only solution to the problem, so far as he could see now, was in raising a larger and better fruit to meet the increased demand, owing to the greater consumption of the cheaper fruit.

In an able discussion on "Profitable Citrus Fruit Trees Under Present Conditions," and in which the growers are particularly interested at this time, H. Culbertson of El Cajon, San Diego county, a specialist in the deciduous-fruit-tree growers, showed the deciduous-fruit-tree growers how to understand and appreciate the necessity of pruning their trees better than the citrus-fruit growers. They must realize that they must prune their trees, such as the apricot and prune trees to get a crop, while the citrus-fruit man may be sure of at least a partial crop and is inclined to defer to another time the pruning so badly needed, not realizing the disadvantage of the trees.

To illustrate the difference the speaker produced limbs cut from both deciduous and citrus trees and told just how each should be pruned. "The 10-year-old orange tree," he continued, "should be taken as a model in pruning. By proper pruning the 20-year-old tree could and should be made to appear as beautiful and prolific in bearing qualities as the 10-year-old tree."

Of surpassing interest was the address on "Frost Protection," in which Professor Crowell, a prominent grower of Upland, led. While admitting that the present methods of frost protection were largely experimental, he declared a great improvement would be made later on, especially in the elimination of some of the disagreeable features such as the soot and resulting damage to residence property, the latter having been proved to the satisfaction of many present that the crop can be saved by fire, since it was saved, by smudging, where properly done. He cited numerous instances to show that the crop was saved where vigorous smudging was resorted to, while in groves in the same district where no smudging was done, or where lack of preparation, the crop was entirely lost and the trees severely damaged as well.

The question box conducted by Professor Neff and the address of Ernest Braunton of Los Angeles on "Home Grounds: Decorating Home Grounds" were the chief topics for discussion at the evening session.

Arizona.

CALLS GOV. HUNT A LAWBREAKER.

Arizona Legislature Scores Friend of Convicts.

Special Session Grinds on Without Doing Much.

Latest Idea of Senator Is for State Saw Mill.

[Special Correspondence of The Times.]

PHOENIX (Ariz.) April 22.—The first special session of the Arizona Legislature is grinding steadily away on miscellaneous legislation much the same as though it had all been done before it. The Governor and a few members, however, insist that by a month will be needed to finish up the work ahead and the appropriation of $25,000 made for the expenses of the session is expected to prove ample. For fear that the appropriation bill may be left again some members are threatening to organize a "vote-no" club. The idea originated with Senator Sims of Cochise county, who has expressed his firm belief that the people are very tired of the Legislature and want it to go home, and who propose to block the passage of all legislation that does not refer to institutions, finance, or salaries.

The fight between the House and the Governor is still very much in evidence. The House refuses to recede from its position in the passage of the Penal Code with a provision limiting the power of the Governor to reprieve or pardon. It is probable, however, that the Governor will insist on his contention, for he has vetoed the code once more and it is improbable that the Senate would recede on the disputed matter over his opposition.

ANTI-HUNT FIGHT.

Heretofore the Republicans as a party have allowed the Democrats to squabble among themselves, but now, possibly in view of the beautiful campaign material available, are taking a hand in the anti-Hunt fight. The first gun from the Republican camp was fired by Senator Hubbell, who happens to be chairman of the Republican Committee. He spoke for two hours on the subject of the administration and made many charges of extravagance and of violation of the law. In the House, Representative Kelton called the Governor a law breaker and violator of his oath." It is probable that the fight would be much worse were it not for the efforts of the party leaders to keep the party intact.

The Governor stands firm on his pet capital punishment idea, despite the general adverse criticism from the press and the Legislature. Petitioning a referendum vote upon the subject of capital punishment thus far have brought an aggregate of about 1000 names to the office of the Secretary of State. About 2100 names are needed before the matter can be placed before the voters.

HUNT'S LAST MESSAGE.

That the Governor still has hopes is shown in the late message to the House wherein a paragraph reads as follows: "To the Democratic leaders of the Senate and House, on whose shoulders and upon whose responsibility for this Legislature's deeds and achievements, good or bad, must rest, I say, be Democrats and patriots and Democrats. Without design of partisan advantage, but that which is more to come from public duty well performed, give credit to your party's progressive deeds and fair-spoken claims for support. They were not made so much as to justify forgetfulness, and the day when an accounting will be demanded so far distant as to encourage over to carelessness. I ask the co-operation of all sincere constituents, regardless of party, and upon yourselves for the complete fulfillment of the duties for which you and your party will be held responsible and solely and inevitably accountable."

Possibly just because the Governor asked it, the House has refused to order an investigation of the state institutions. Anti-administration members say that if not been charged, that the money given to the institution had been misspent and it would possibly be better not to get out any more political pamphlets for the benefit of the cause of democracy.

TO DROP SIMS.

It is told around the Capitol that Secretary Superintendent B. B. Sims is to be dropped very soon and that Governor in his place will appoint his private secretary, Leroy Anderson. There is some talk that Sims has not been as politic as he might have been in the expression of his intentions of gubernatorial prison reform.

The Senate has killed a bill under which would have had the Governor's good time providing payment to convicts for work upon the State roads. The House, having failed to act, the county-division bill, passed at the session of the Legislature, has become a law under the ten-day clause of the Constitution. It is expected that the act will be appealed to the next election by county division in Cochise, Gila, Coconino and Yavapai counties.

Attempt to install the rotary ballot was defeated by the Democrats of the House. It was admitted that the new ballot, doing away with party emblems and straight tickets, was in the interest of pure and honest politics, but the Democrats claim that they do not propose to lose any part of the apparent power shown their party by the voters in Arizona.

Governor Hunt, a perennial spring of political ideas, is not discouraged because of non-appreciation by the Legislature, for he has just signed bills for State ownership and operation of a smelter and reduction works for the handling of ores, empowering the State to loan money to farmers on farm lands. He believes a State smelter would be of great benefit to the mining industry, for which it should be operated at cost profit, giving the small miner an opportunity to develop his property to the greater glory of the State. He also refers to the facts that the State now owns a large extent of timbered land, and that timber can be imported from Oregon and California and sold at high profit.

The Governor has received from Washington acknowledgment of his action in expressing satisfaction with progress in Parliament of an Irish home rule bill, and stating: "Measures such as this are most helpful and encouraging to the supplementary party, and they have come to have a most valuable influence on the public opinion of the world in regard to the immediate early settlement of the question."

Mule-foot Mascot.

(Continued from First Page.)

features of the court war between the partners was the alleged kidnaping of Yancey last October. He was arrested on a Governor's warrant charging embezzlement and hustled out of the city to Pittsburgh. There he gave bond and returned to Los Angeles. That is one of the cases that was erased from the slate in the agreement reached yesterday.

In the negotiations for a settlement Yancey was represented by Attorney Edmond Burke and Attorney Bowring and Barnsdale by the law firm of Gibson, Dunn & Crutcher. By the terms, Barnsdale gets the holdings of the Petroleum Development Company.

While Yancey was embroiled in litigation, he found time to promote the Mule-Foot Hog Farm Association. He imported hogs of the mule-foot variety and established them on a ranch in the Imperial Valley. He said yesterday that the hogs are doing nicely.

The Legal Spring Style.

[Concordia Kansan:] "Whenever we can be of material service to our lawyer friends that will make a rift in the monotony of their lives and let a gleam of sunshine through the dust and must of "precedent" in their procedure, we are glad to do it. Our old friends "incompetent, irrelevant and immaterial," have been overworked and are somewhat stale, impotent and frayed-out at the seams. In the Swope trial the Star says: "Mr. Lucas objected because the answer was speculative, vague and conjectural." This is the latest spring style and we trust our lawyer friends will make due note of it.

Venice.

FORMAL ARREST TO SETTLE IT.

OWNERSHIP OF AVENUE CAUSES BIG LEGAL BATTLE.

Kinney Interests Opposed to the City for Possession of Thoroughfare—Churchmen Up in Arms Against Granting of More Liquor Licenses—Other News.

VENICE, April 23.—The issue between the Kinney Company and the city regarding the ownership of Windward avenue, was fairly joined today when a workman in the employ of Thomas W. Prior, was arrested on the charge of destroying street property. Prior had leased a part of Windward avenue from the Kinney Company for ten years intending to erect near the lagoon an amusement contrivance to be called the Great American Derby.

Earl Rogers and Force Parker have been retained by Kinney and Prior, and they and City Attorney Hanna have agreed to expedite the case of the workman so as to get the action before the Superior Court as soon as possible to test the question of whether Windward avenue is a public thoroughfare.

City Attorney Hanna claims that by virtue of a State law, after a thoroughfare has been used by the people and not obstructed, it becomes a public street and the property of the city. At the meeting of the City Trustees April 14, the street was declared dedicated. The Kinney Company, which laid out the thoroughfare, resists the contention of the city.

Members and pastors of the seven churches in Venice are up in arms against the issuance of any more liquor licenses in Venice. They organized today for the fight against granting liquor cafe licenses for the Plaza and for Ocean Front and Brooks avenue. The Venice Civic League has also taken up the cudgel against any more liquor dispensaries and a mass meeting of protest has been called, to be held under the auspices of this league, for tomorrow night.

Engineer Crawford began the building of the bulkhead in the Playa del Rey lagoon today. This improvement will divert the waters of the inlet toward the canal system at Venice, and will serve to keep the circulation of water in those waterways.

Local Masons are considering the project of establishing a lodge of Masonry in Venice. There are lodges at Ocean Park and Santa Monica, but none here. The Academy of Music building, a highly ornate and roomy structure on Lion canal, built by Felix Peanp, the artist, is being considered as a temporary lodgeroom.

DINNER OF CREDIT MEN.

The Retail Credit Men's Club gave a banquet at Christopher's on Tuesday night, which was largely attended and an entertaining programe was given. The speakers were E. R. Purdy, and T. C. Rice Wray. Vocal solos were rendered by Edwin L. House, accompanied by Miss May McD. Hope.

I WILL GIVE $1000

IF I FAIL TO CURE any CANCER or TUMOR I TREAT BEFORE it Poisons Bone or Deep Glands

No KNIFE or PAIN

NO PAY UNTIL CURED

No X Ray or other swindle. An inland plant makes the cure.

Absolute Guarantee

Any TUMOR, LUMP or SORE on the lip, face or body six months is surely always Cancer; it never pains until last stage.

120-PAGE BOOK sent free. Testimonials of thousands cured at home. Write to some.

ANY HARD LUMP ANYWHERE

is nearly always CANCER, and if neglected it always poisons deep glands in the armpits and kills quickly.

We refuse thousands EVERY CASE TOO LATE. We have cured Ten Thousand in twenty years.

DR. & MRS. DR. CHAMLEY & CO. BOOK SENT FREE.

A 747 So. MAIN St., LOS ANGELES, CAL.

"Greatest Cancer Specialists Living; Reliable"

Wear FOWNES Wear

KID FITTING

SILK GLOVES

Wear Wear

Bakersfield and Return

$6.90

FROM LOS ANGELES

Proportionately low fares from all points as far East as Banning

On Sale
April 25, 26, 27

Return Limit
April 30, 1913

AUTOMOBILE RACES
on
NEW AUTO TRACK

Leave Los Angeles
7:35 A.M.
7:30 P.M.
9:40 P.M.

MORNING TRAIN TAKES YOU OVER THE TEHACHAPI BY DAYLIGHT

Southern Pacific

California Raisin Day
April 30
"Eat Raisins"

Los Angeles Office
600 South Spring Street
Phones: Home 10171—Main 8322
STATION, Fifth and Central Avenue

Soon

At Hamburger's

Outdoor Folks

Know the value of *Listogen* in preventing big consequences from small injuries, sunburn, ivy poison, insects bites, etc.

Get a bottle of *Listogen* —keep it handy. It is a most pleasant and efficacious Antiseptic; an ideal mouth wash; preserves health and prevents disease.

25 cts., 50 cts., $1. a bottle at

LISTOGEN Antiseptic — Sanitas Chemical Corp., 220 W. 25th St., N. Y.

AN AUTHENTIC MAP OF LOS ANGELES HARBOR

Real Harbor Property

At San Pedro—Los Angeles Harbor

Not on the inner harbor, Long Beach harbor, Newport harbor or some other harbor, six or seven miles away from the shipping, but at San Pedro harbor, where all the big boats land and the only place that they do land. Get the genuine harbor property to make big profits when the Panama Canal opens.

BREAKWATER HEIGHTS

Overlooking Los Angeles Harbor—the Most Magnificent View in the World, Without Any Exception

We will give $25 in cash to the amateur photographer who takes the best picture of the harbor from our property on the two opening days. Go and see the new Los Angeles harbor; at your feet the government breakwater, two miles long, and lighthouse, Catalina Island, Long Beach, six miles away, and in the distance the majestic Sierra Nevada mountains with the summits covered with snow—a scene that will hold you spellbound, and you will always remember. Breakwater Tract offers you an investment at the harbor that has no competition. Lots within seven blocks of the great outer harbor and San Pedro, where all the large boats land—only

$450.00 $25 Down and $10 per Month

Good discount for cash or half cash. A wonderful opportunity for you. Will you let it go by? Prices will be advanced within ten days.

GRAND OPENING EXCURSION

SATURDAY, APRIL 26 10 A. M. | SUNDAY, APRIL 27 10 A. M.

A NEW TRIP—TICKETS 25c

Special Train on Southern Pacific to Point Fermin, Auto Trip and Down East

FISH BAKE served on our tract by the famous fish cook, PORTUGUESE CHARLIE of Portuguese Bend, formerly of Long Island Sound —a treat you will remember!

Tickets limited to 500 for each day, so we can give you a comfortable trip. Get your tickets early at our office. There will be a great demand for them. Office open evenings.

ROY C. HOWELLS COMPANY

Phones: Home 60527. Harbor Specialists Main 5808.

516 SOUTH HILL STREET

WESTERN UNION

TELEGRAM

THEO. N. VAIL, PRESIDENT

Money by Telegraph

Reduced Rates
Speed and Safety
Cheap and Convenient

Particulars by Telephone

THE WESTERN UNION TELEGRAPH COMPANY

29 Years of Integrity — MULLEN & BLUETT CLOTHING CO. BROADWAY at SIXTH

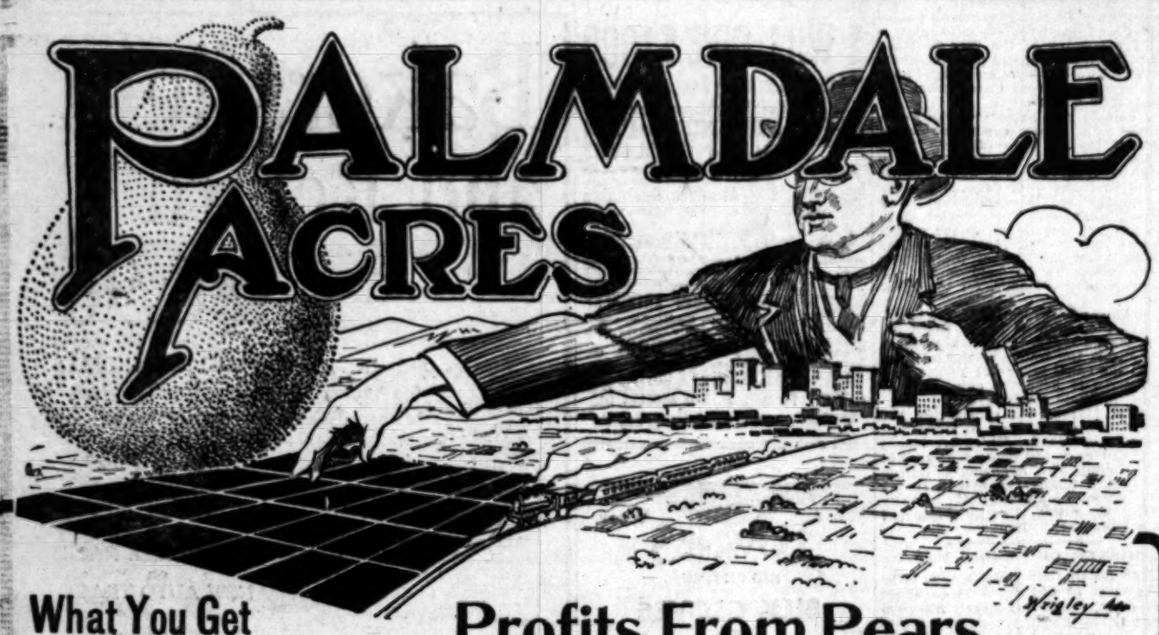

What You Get

—land which experts declare to be as fertile as richest in California for as low as $200 an acre—terms!

—soil richly fertilized with land plaster—especially well adapted to the growing of pears, apples and other deciduous fruits!

—all the water you can use—best transportation facilities — low freight rates—best school facilities—good roads—town conveniences and splendid climate!

Profits From Pears

—this district is the home of the famous Little Rock pears! Pears raised in the Palmdale-Little Rock district keep longer and better than any other. They sell in American and European markets for very highest prices.

—as much as $2000 an acre a year profits has been made here on pears. Apples and other deciduous fruits pay as well as anywhere else in California! This wonderfully productive land has just been placed on the market and can be bought for as low as $200 an acre—plowed and leveled for planting; $250 an acre set to pears or apples!

Cheapest Water in Southern California

—water system costing nearly a quarter of a million dollars and all the water the grower or farmer needs at $6 an acre a year. There is never a shortage of water. We confidently believe that Palmdale offers a greater opportunity for profit in California, and that it is the best land in the entire State for the money. Make us prove it!

—call, phone or write today for booklet of actual photos showing what has been accomplished by prosperous farmers and growers in the Palmdale district!
—either office.

SNOWBALL-SULLIVAN COMPANY
W. W. OGIER, Sales Manager.

204-5-6 I. W. Hellman Bldg., Los Angeles. Home F4918.
167-69 East Colorado Street, Pasadena, Cal. Phone Fair Oaks 4040.

EXCURSION $2.40

—bring this coupon to our office and get round-trip ticket, including dinner and auto ride over valley, for only $2.40 — regular value $4.75. Come TODAY!

ROUND TRIP

Young's Harbor Excursion

Round Trip on the Pacific Electric 25c

Including Lunch and a 20 Mile Ride
By Steamer Through the Harbor

Cars Leave the Pacific Electric Station at 10 o'Clock

TOMORROW FRIDAY

The Finest Harbor Trip Out of This City. Regular Excursions Are Run Every Sunday Wednesday and Friday. We Will Show You Our New Tract

Industrial White City

The cheapest harbor property that has yet been placed on the market. Where your investment will increase in value 25 to 50 per cent. within the next thirty days and from 100 to 500 per cent. by the time the Panama Canal has been opened. If you get in now at

Pre-Opening Prices

We have 320 acres of this choice harbor property which we will formally open just as soon as the improvements have been completed. It's the chance for you to begin that fortune.

Be our guest on one of our excursions and let us show you the best investment in the harbor today. A lecturer accompanies each excursion who will tell you of the millions of dollars' worth of improvements that have been made and the enormous development now taking place preparatory to the opening of the Panama Canal.

Call at our office for tickets—if you can't call phone us and we will send them out. We limit the number of tickets issued.

Home Phone A5627 — **J. W. YOUNG & CO.** — Sunset Main 9500
314 CENTRA BUILLDING
Real Estate and Investments — Specializing Harbor Property

Mission Malt Tonic
GIVES HEALTH & STRENGTH
AT DRUGGISTS

FIRE SALE
Jewelry, cut glass, silverware, Big Ben Alarm Clocks, special, today, $1.75.
645 So. Broadway, Opposite Bullock's.

F. B. SILVERWOOD
the Los Angeles home of these famous clothes
221 South Spring
Broadway at Sixth

RICORD'S VITAL RESTORATIVE
Restores Men's Vitality.
Price $1. At all druggists. Always on hand at THE OWL DRUG STORES, Los Angeles. Mail orders solicited.

Cities and Towns of Los Angeles County

NEWS REPORTS FROM CORRESPONDENTS OF THE TIMES.

Pasadena.

WIRES RED-HOT WITH PROTESTS.

Governor Urged to Heed the President's Advice.

Board of Trade and Citizens Act With Dispatch.

Angry Bees Drive Patrolman from His Post.

PASADENA, April 24.—Pasadena yesterday, without mincing words, made its attitude toward the anti-alien bill known to the members of the State Legislature at Sacramento. A stream of telegrams left the city for the capital. They were headed by messages from the Board of Trade and the Mayor, which were followed by a file of private telegrams from citizens, all urging that the request of President Wilson be heeded and the measure be not enacted as proposed.

The telegram of the Board of Trade was drafted at a special meeting called yesterday for the purpose. It went to Gov. Johnson and Senator Carr, and a copy of it was sent to the President at Washington. It read:

"At a special meeting of the Board of Trade held today the following resolution was unanimously adopted:

"Be it resolved, that the Board of Trade wire to Gov. Johnson and State Senator William J. Carr that the board believes in and indorses the sentiment contained in the telegram from President Woodrow Wilson to your Excellency, protesting the anti-alien act.

[Signed] "PASADENA BOARD OF TRADE.
"L. H. TURNER,
"President;
"A. J. BERTONNEAU,
"Secretary."

To the message sent to the President were added the words: "and that we inform President Wilson of the action taken."

Mayor Thum's message was sent to Senator Carr and Assemblyman Fish, and a copy of it to President Wilson with the note that it had been sent to these legislators. It follows:

"The proposed alien land law is too important a measure to be passed on at the present time and under present circumstances. The people of California in general have not given it sufficient consideration. The question should be left to the people themselves to decide, and until the next session of the Legislature it should be given first place in the public mind. All ordinary questions should give way to this one and it should be given the attention the gravity of the situation demands. At present action should be in accord with the administration at Washington.

[Signed] "WILLIAM THUM.
"Mayor."

"The Mayor's telegram and the telegram of the Pasadena Board of Trade do not represent all that have been sent to Sacramento today," said Secretary Bertonneau of the Board of Trade yesterday. "Many residents of the city have sent telegrams on their own responsibility to the Governor and to the Senators and Assemblymen from Southern California, urging that the bill be not passed."

MEN TAKE WOMEN'S PART.

Without a woman in the cast, the Cauldron Club last night at Clune's Pasadena Theater, put on a show that had all the roles of a modern up-to-date musical comedy. The name of it was "The Crypt," and it packed the house and produced a gratifying amount of applause. In short, the show was successful far beyond the expectations of the actors.

The settings were romantic and the lines were full of music from start to finish. The play is to be repeated tonight.

BEES MAKE TROUBLE.

Patrolman Edward C. Abbott, crossing officer at Raymond avenue and Colorado street, was driven from his post yesterday by a swarm of bees. The bees came flying along from, nobody knew where, and swarmed on a trolley over Abbott's head. They were peaceful enough until a passing street car jolted them from the wire as the trolley wheel passed along and squashed and electrified a few in the bargain. Those that remained made for Abbott, who fled for safety.

For several hours they continued to hold their place on the wire, although each car that passed caused a disturbance and diminished their number. Abbott meantime directed traffic from the sidewalk, out of their way.

Eighty-five members of the Santa Ana Automobile Club motored to Pasadena yesterday and had dinner at the Hotel Green.

Thirty-five business men of the city today will accompany J. F. Torrence of this city to the industrial city of Torrence for an inspection of the place. The party will leave the Hotel Maryland at 9 o'clock this morning.

Col. Isaac L. Goff, former Mayor of Providence, R. I., who is a guest at the Hotel Maryland, is attracting considerable attention there on account of a rule that he has to walk two miles after each meal. He believes that that is the way to retain perfect health.

Pasadena directors of the George Junior Republic say that they will not this year attempt to raise money for the institution by holding a county fair as they did last year, but that a campaign by letter will be carried on instead.

The Pasadena Pigeon Club announced yesterday that it will give a show here in July. Many rare birds are to be exhibited.

Mrs. Malanie Dontanville of No. 130 South Vernon avenue died late last Tuesday night as the result of burns she suffered when she attempted to light her kitchen fire with gasoline.

Manuela Aro, an 8-year-old Mexican girl, yesterday fell from a swing at the Garfield school and broke both arms. She was taken to the Pasadena Hospital.

A large delegation of local Odd Fellows will attend the celebration of the ninety-fourth anniversary of the founding of the order at San Bernardino next Saturday.

Artists' materials at Wadsworth's.—[Advertisement.

Hotel Vista del Arroyo, Pasadena.—[Advertisement.

Hotel Mira-Monte, South Euclid avenue, Pasadena.—[Advertisement.

Royal Laundry shoe-repair department. Phones 69.—[Advertisement.

WATTS BOOSTERS BUSY.

Making Preparations for a Trip Over the Balloon Route to Tell of Superior Opportunities.

WATTS, April 23.—Elaborate preparations are being made for the annual advertising excursion of the Watts boosters, which will be held on May 1, this year. The first of these excursions was held last year and it was decided to hold one every year. This year the excursion will be taken over what is known as the Balloon Route of the Pacific Electric, and an immense amount of advertising matter boosting Watts as a city of homes, is to be distributed.

Tickets are being sold in advance and the people are subscribing freely. The party will take their lunches with them and will enjoy a picnic dinner at Santa Monica. Two hours will be spent at Venice. The party will leave Watts at 9:30 a.m. and will return at 6 in the evening, coming by way of Redondo. Large banners will be placed on the sides of the cars so that all people may know that the Watts boosters are aboard. It is expected that at least 500 people will join in the boosting trip.

On Saturday evening of this week the Watts boosters will make a pilgrimage to San Gabriel to attend the "Mission Play." The special rate of admission has been secured and a special car to take the party directly from Watts to San Gabriel and return them after the performance has been provided. A large number of local people have indicated their intention of visiting the play at the date mentioned and it is expected that it will require two cars to accommodate the crowd.

The City Council has decided to do a little advertising for the city of Watts, wishing to call attention to the fact that Watts is a city of homes. At its last session a contract was made with the representative of the D.O. K.K., Temple No. 75, Los Angeles, who are getting out a souvenir for distribution at the national conclave of that order to be held in Minneapolis in July. The souvenir is to be of 100 pages, printed on fine paper, and filled with illustrations. Not much descriptive matter is to be used, but the pictures are to be so arranged that the story of each community represented will be readily understood. Ten thousand of these books are to be distributed at Minneapolis, and in turn they will be taken home by the delegates, who will be there from all parts of the United States and Canada.

EAGLE ROCK.

EAGLE ROCK, April 21.—The big event of this valley in social and club circles is scheduled for Friday and Saturday afternoons and evenings, April 25 and 26, when the third flower show will be given by the Womens' Twentieth Century Club of Eagle Rock. This is to be by far the biggest and most pretentious of any of the shows give thus far. This club is the leading women's organization of this city and on its list of membership are found nearly all of the leading social and literary leaders. An interesting feature will be a baby show on Saturday afternoon, and already twenty-five mothers have entered their little ones. The two days' affair will end with a cotillion on Saturday evening, to be led by the president of the club Mrs. E. E. Hamilton. Many handsome favors will be bestowed, and this promises to be a very brilliant ending to an unusually active social season.

WOMAN SEIZES MOUSE BY TAIL.

LONG BEACH, April 23.—Miss Mattie Russell, a teacher in Polytechnic High School, is looked on with admiration by the students today following an episode yesterday when a little stray mouse ran into the open study room of the school. Girls screamed and climbed to chairs, while the boy students made half-hearted grabs at the rodent as it darted about the room. Miss Russell came into the room just as the mouse scampered down the aisle and with a firm sweep of her hand caught it by the tail and held it aloft in triumph, then walked to the door and set the captive free, after chiding the students for their terror.

Long Beach.

HIRE ENGINEERS TO BUILD SEWER.

PREPARE FOR BOND ISSUE BY ARRANGING CONTRACT.

City Council Begins Early to Handle Proposed Improvement. Wedding Party Fun Marred by Accident to Woman—Church Federation's Action Arouses Factions.

LONG BEACH, April 24.—The City Council took a forward step last night in the new sewerage system, which it expects to build with the aid of a $340,000 bond issue, by approving the bank contract between the Board of Works and the sanitary engineer firm of Olmstead and Gillelan for the handling of both the detailed and preliminary plans of the system.

For their work the engineers are to receive $20,400, except in case the bonds do not carry, in which case they will receive no compensation for the preliminary plans. They are given forty-five days in which to prepare the first estimate, but expect to have them ready in a month's time as the voting of the bond election is only delayed until definite information can be obtained as to the cost of installing the proposed system, which is to be large enough to care for the entire city.

MERRY MARRIAGE MARRED.

Her eagerness to aid a pair of newlyweds to escape from their friends proved disastrous this morning to Mrs. John Kramer, who lives at the Bluff House on East Ocean avenue, where the bride and groom, Miss Lila Hostetter and John Marsden, had hidden their suit cases for a hasty getaway after the wedding.

The couple, who were married at the Hostetter home on the beach, stood on the steps to the Bluff House, pursued by a crowd of friends. They rushed to a waiting auto and Mrs. Kramer attempted to carry the suit cases to the machine, but slipped and fell, sustaining a fracture of her left leg above the ankle. That ended the hilarity. Mr. and Mrs. Marsden will make their home at Westgate, near Sawtelle.

SUNDAY EXCURSIONS.

Criticism of Sunday excursions by a local realty firm, by the Federated Brotherhood of the local churches last night, has created a storm of comment today and may result in a disruption of the local Realty Board, some of the members taking part, it is said, in the discussion and voicing their disapproval of the excursions.

The realty man, whose criticism has caused the rumpus, is incensed, he says as he is paying all the bills, and does not propose to let the brotherhood dictate his business. He says he brings in hundreds of people who could not possibly get away any other day and fails to see in what way he gains when there are other excursions on the same day, with perhaps a better object but pleasure in view.

MAY DAY FETE.

Much interest is being manifested in the coming May day fete to be given under the auspices of the Associated Charities and candidates for queen are being put forward by their friends. Two additional candidates were announced today. Miss Mae Dunn, assistant clerk in the Board of Trade, and Miss Lillian Jones, 15-year-old girl whose face has recently graced the covers of the Coast magazines, has the official backing of the Trade Board, while Miss Jones is an entry independent.

BEACH BRIEFS.

The Finance Committee of the City Council last night reported that after an examination of the various funds of the city they found four overdrafts, but revenues yet to come in this fiscal year will replenish them and that there will be plenty of money to pay all bills in full, for the remainder of this and a half months of the fiscal year. Then the Council dipped into the contingent fund and ordered the expenditure of $1100 for an addition to the bandstand pergola.

Reports are current that suits of one kind or another will be filed nearly every day against the company which has excavated the big canal north of Ocean avenue and left it uncompleted, with the result that the heavy storms filled the canal full and it overflowed, inundating much adjacent property and causing considerable damage to crops and property of the ranchers. The latter now propose to compel the syndicate to pay them for all losses incurred and also to finish the canal so that storm water in the future will be disposed of properly and not be spilled out over the lowlands.

The Board of Public Works this afternoon authorized the signing of a government engineering board's prayer of reconsideration of the decision of the government to deny the improvement at present to Redondo Beach and San Pedro harbors, following a lengthy petition, given reasons for the necessity of not allowing the cancellation of improvement to lapse.

Hotel del Coronado, open all year.—[Advertisement.

BODY DRIFTS ASHORE.

Santa Monica Officials Think Man Left a Ship in Small Boat and Drowned While Nearing Land.

SANTA MONICA, April 23.—[Special.] A large [illegible] the man found dead in the surf at Escondido Canyon Monday night was drowned while attempting to leave a boat after deserting a vessel in the channel is the theory of the coroner's office and police officers working on the case. The body has been identified in from the scene, since [illegible] this city, and is now awaiting identification in the Breese [illegible] morgue.

It has been ascertained that the death occurred not later than [illegible] ago. Montague and Tyler, the fishermen, who found the body, discovered a dory bearing the name "P. H." near the [illegible] wound on the left side was [illegible] made when the body was [illegible] among the rocks of [illegible] where it was found. The body is that of a man about 35 years old, of medium height and heavy build, with dark hair and mustache, possibly Italian. A double strawberry [illegible] between his shoulder [illegible] burn scar encircles his [illegible] the elbow. There was [illegible] in the front of the [illegible] wore gray trousers, [illegible] imitation pongee [illegible] pair of tan work shoes.

Hotel del Coronado, [illegible] [Advertisement.

Pleasure and rest at Coronado.—[Advertisement.

ngeles County

THE TIMES.

Long Beach.

HIRE ENGINEERS TO BUILD SEWER.

PREPARE FOR BOND ISSUE BY ARRANGING CONTRACT.

City Council Begins Early to Handle Proposed Improvement. Wedding Party Fun Marred by Accident to Woman—Church Federation's Action Arouses Factions.

LONG BEACH, April 23.—The City Council took a forward step last night in the new sewerage system, which it expects to build with the aid of a $240,000 bond issue, by approving the bank contract between the Board of Works and the sanitary engineer firm of Olmstead and Gillelan for the handling of both the detailed and preliminary plans of the system.

For their work the engineers are to receive $20,400, except in case the bonds do not carry, in which case they will receive no compensation for the preliminary plans. They are given forty-five days in which to prepare the first estimate, but expect to have them ready in a month's time as the calling of the bond election is only deferred until definite information can be obtained as to the cost of installating the proposed system, which is to be large enough to care for the entire city.

MERRY MARRIAGE MARRED.

Her eagerness to aid a pair of newlyweds to escape from their friends proved disastrous this morning for Mrs. John Kramer, who lives at the Bluff House on East Ocean avenue, where the bride and groom, Miss Lila Hostetter and John Marsden, had hidden their suit cases for a hasty getaway after the wedding.

The couple, who were married at the Hostetter home on the beach, raced up the steps to the Bluff House, pursued by a crowd of friends. They piled into a waiting auto and Mrs. Kramer attempted to carry the suit cases to the machine, but slipped and fell, sustaining a fracture of her left leg above the ankle. That ended the hilarity. Mr. and Mrs. Marsden will make their home at Westgate, near Sawtelle.

SUNDAY EXCURSIONS.

Criticism of Sunday excursions run by a local realty firm, by the Federated Brotherhood of the local churches last night, has created a storm of comment today and may result in a disruption of the local Realty Board, some of the members taking part, it is said, in the discussion and voicing their disapproval of the excursions.

The realty man, whose enterprise has caused the rumpus, is incensed and says as he is paying all the bills, he does not propose to let the brotherhood dictate his business. He says he brings in hundreds of people who could not possibly get away any other day and fails to see in what way he sins when there are other excursions on the same day, with perhaps no object but pleasure in view.

MAY DAY FETE.

Much interest is being manifested in the coming May day fete to be given under the auspices of the Associated Charities and candidates for queen are being put forward by their friends. Two additional candidates were announced today. Miss Mae Dingman, assistant clerk in the Board of Works, and Miss Lillian Jones, 15-year-old girl whose face has recently attracted artists of the Coast. Miss Dingman has the official backing of the Realty Board, while Miss Jones is as yet an independent.

BEACH BRIEFS.

The Finance Committee of the City Council last night reported that after an examination of the various funds of the city they found four overdrawn, but revenues yet to come in this fiscal year will replenish them and there will be plenty of money to pay all bills in full, for the remaining two and a half months of the fiscal year. Then the Council dipped into the city fund and ordered the expenditure of $1100 for an addition to the bandstand pergola.

Reports are current that next week there will be filed heavy suits for damages against the company which excavated the big canal north of Ocean and left it uncompleted, with the result that the heavy storms filled it to overflowing full and it overflowed, inundating the adjacent property and entailing heavy damage to crops and properties of the ranchers. The latter now propose to compel the syndicate to pay them for all losses incurred and also state the canal so that storm water in the future will be disposed of properly and not spilled out over the lowlands.

The Board of Public Works this afternoon authorized the filing with the government engineering board of a prayer of reconsideration of the decision of the government to do no improvement at present in the Long Beach and San Pedro harbors, and a lengthy petition, gives reasons for the necessity of not allowing the work of improvement to languish.

Hotel del Coronado, open all year.—[Advertisement.

BODY DRIFTS ASHORE.

Santa Monica Officials Believe Man Left a Ship in Small Boat and Drowned While Nearing Shore.

SANTA MONICA, April 23.—The man found dead in the surf near Escondido Canyon Monday night was drowned while attempting to land in a boat after deserting a vessel in the channel is the theory of deputy sheriffs and police officers working on the case. The body has been brought in from the scene, sixteen miles south of this city, and is now awaiting identification in the Bresee Bros. & Pierce morgue.

It has been ascertained that the body occurred not later than three days ago. Montague and Tyler, fishermen of this city, who found the body, also discovered a dory bearing the letters "P. H." near the body. A wound on the left side was probably made when the body was pounded among the rocks of Keller Point, where it was found. The body is that of a man about 35 years of age, medium height and build, with dark hair and mustache, probably a Swede. A double strawberry birthmark between his shoulder blades and the burn scar encircles his right arm at the elbow. There are tattooed marks in the front of the upper two fingers, were gray trousers, undershirt and an imitation pongee overshirt. The only pair of tan work shoes

Hotel del Coronado, always open.—[Advertisement.

Pleasure and comfort at Coronado.—[Advertisement.

Story of the Day's Events Below Tehachepi's Top

NEWS REPORTS FROM CORRESPONDENTS OF THE TIMES.

Riverside.

EVEN KILLED BY EXPLOSION.

Powder Lets Go With Fatal Results.

Agriculturist Predicts Good Citrus Crop.

Power Company Plans Large Extensions.

RIVERSIDE, April 23.—[Exclusive Dispatch.] A large force of men is actually at work tonight in the Portland quarries of the Riverside Portland Cement Company at Crestmore in the endeavor to uncover the bodies of an unknown number of men buried underneath tons of rock. This disaster, the first of any importance recorded at the plant, was due to a premature explosion of 100-pound charges of dynamite early after 5 o'clock.

Powder Foreman Gus Oelson and his assistants, who were near the blasting charges, were blown to pieces while the bodies of two more have been recovered. Six more men is known to have been working near-by at the time are missing, making seven in all. Not a soul has been found who can shed any light on the tragedy and it is feared the death list will be twice as great as first estimated.

General Manager W. W. Poole, who was at his home in Los Angeles at the time of the explosion, hastened home by auto on a telephone summons. It is his opinion that the large number of men missing may be accounted for by the fact that in case of accident the foreign men will usually leave the scene at a time through fear. He has called for a powder expert in order to determine, if possible, the exact cause of the accident.

It is known that four teams standing on the roadway at the base of the cliff were buried under the avalanche of rock, and there were two men with them. The difficulty of securing data for the work of excavating was caused by the knowledge that six blasting charges lay unexploded in the rock.

The shock of the explosions was felt in various parts of the city, ten miles distant.

As the work progresses fragments of clothing are being found and it is impossible whether the exact number of fatalities will ever be learned.

FRUIT PROGNOSTICATION.

The fears of some growers that there would be indifferent returns from the blossoms that now grace the citrus fruit trees in this county, were happily dispelled today by the statement of County Horticultural Commissioner Cundiff that, in his opinion, the coming crop will be 60 per cent. of normal.

Cundiff has just returned from a careful inspection of the groves in this district and throughout the county and reports that the trees are in fine condition considering the defoliation resulting from the January freeze.

He estimates the defoliation at 40 per cent. On trees thus affected he thinks from 50 per cent. to a full crop may set on the trees, but they will produce late, the fruit will be below normal in quality. A heavy crop is predicted for peaches and apricots, as well as a good crop for almonds. Prunes will average 75 per cent. of normal, while olives, cherries and walnuts should come to the average of former years.

PLAN OF LIGHTED WAYS.

The steady demand for the extension of the city's ornamental lighting system in both the business and residence districts is but one of the proofs that one or two fruit failures must materially affect the development of the city, especially as a number of high-class homes,

Action was now before the Board of Public Works calls for the installation of a full mile of concrete posts on Main street, extending to the base line. The outlay required from part of the property owners will probably not be far from $4000. Plans are now under way for the formation of a similar system in Brentwood place tract, on the Magnolia avenue extension, which will require 1000 posts. Portions of Market and Lemon streets are also in line for improvement, and will secure the three-sided post of concrete. The completion of this work will give the city approximately nine miles of streets improved with the ornamental lights.

LEMON MEANS MUCH.

Officials of the Southern Sierras Power Company, whose general offices were recently removed to this city on receipt of the text of the Railway Commission's ruling relative to the continuance of the line extension work in San Bernardino county, declare state that this decision will not affect the expenditure of large amounts of money in Riverside county, but hundreds of thousands of dollars in Riverside and in every important town at the San Jacinto Mountains is now served by this corporation.

MONEY FOR GOOD ROADS.

Progress in the proceedings looking toward the issuance of bonds for county highways was effected today when the request of W. B. Clancy of the County Highway Commission for funds for the various surveys was granted by the Board of Supervisors.

The sum of $6000 was set aside from the general fund for the use of the commission. The board was in a good roads frame of mind and Supervisor Crane was allowed $2000 for oiling roads in San Mateo Canyon and Supervisor Carlton $3000 for oiling roads in the First District.

CITY EXTENDING EQUIPMENT.

The Board of Public Utilities has accepted the bid of the Cresmer Manufacturing Company for the erection of the new transmission substation in the Arlington district, designed to receive the current contracted for with the Southern Sierras Power Company. The building will be located adjoining the branch library at Arlington, and its architecture, which will be Mission, will harmonize with the attractive building which houses the library.

INSANITY CHARGE WITHDRAWN.

The charge of insanity recently lodged in the Superior Court against John G. Reinhardt, a prominent pioneer of the San Jacinto Valley, was withdrawn today by Attorney Estudillo, acting for Mrs. Reinhardt. When the examination was made the court ordered Reinhardt placed in the County Hospital for observation. The members of the family have decided to take him back into the home and care for him there.

Splendid autoing to Coronado. Fine roads.—[Advertisement.

WOULD EXCEL ALL OTHERS.

Ontario Starts Improvement Campaign and Promises to Complete "the Best" Street System.

ONTARIO, April 23.—Unless the present campaign of street improvement, planned by the City Council, meets with a serious reversal, Ontario is soon to be the best paved city of its size in California.

The preliminary steps for the ordering in of concrete and asphaltum pavement on Euclid avenue between A and Tenth and on A street between San Antonio a nd Benson avenues, were taken by the Council last night. Paving is already in on Euclid between Main and A streets, and has been ordered in on A between Euclid and San Antonio avenues. When this work is completed it will give the city more than five miles of paved streets.

In addition to this the Council plans to macadamize and oil every street in the city. The work will be done for the most part under the Vrooman act, the city paying for the work at street intersections. Ontario's streets are in wretched condition, and the people welcome any plan for their improvements. They recently voted bonds to theamount of $75,000 and this sum will be used to aid in the work.

MISPLACED COMMA.

Declaring that an innocent-appearing little comma in section No. 176 of the ordinances of the city of Ontario is full of latent "jags," and that its appearance in the ordinance makes the sale of intoxicating liquor in Ontario lawful, the matter of its eradication has been turned over to the City Attorney by the Council.

The troublesome little comma, which appears in a clause drawn up for the strict prevention of the sale of liquor, gives a meaning directly opposite to that desired. It was discovered by Councilman J. V. Caldwell, who declared that it might mean 1000 drunks, and he urged the Council to take immediate steps to have it removed.

NEWS BRIEFS.

Rev. Jonathan Wood Stump, one of the first Methodist ministers to preach in California, died yesterday at 12:45 o'clock p.m. at the family home, No. 312 West F street, this city, in his eightieth year. Rev. Stump had made Ontario his home for eight years. Funeral arrangements have not yet been made.

The City Council has voted to join the California League of Municipalities, which numbers 158 California cities and towns. Councils of the city have in years past received repeated invitations to join, but have never before gotten to the point.

Hotel del Coronado. Low summer rates.—[Advertisement.

Kansas Egg-Testing Squad.

[Kansas City Star.] Age is no detriment to Kansas eggs, according to Dr. S. J. Crumbine, dean of the University of Kansas School of Medicine and secretary of the State Board of Health. The doctor has started a series of tests hoping to prove that his theory is correct.

A squad of men employed for the experiments will be fed for ten days on eggs two years old. The cold storage eggs will be served raw to the men each day, and careful records of the men's physical condition will be made each day.

Why the Dog Did It.

[Indianapolis News:] Julia P——, aged 5, was an excited witness of the attack by a dog on a little girl of her neighborhood, who had run screaming to her home with the dog leaping on her and growling either angrily or playfully. After fully ten minutes' silence, during which Julia appeared to be in deep thought, she remarked.

"Mamma, I know why that dog jumped on Ruth that way. It was because she looked so cute in her new raincoat."

Ontario.

GRY FATHER COMING TO SETTLE THE SCORE.

ONTARIO, April 23.—[Exclusive Dispatch.] Declaring that O. F. Strobel, her father, will shoot Beaulieu on sight, Faye Strobel, wife No. 2 of the alleged Beaulieu, last night telephoned her parent at Weiser, Idaho, where he owns a ranch, that she is afraid and urged him not to come. Action today shows that the matter is on the way to this city, for that reason Beaulieu is said to have left a week despite the fact that Mrs. 1, Mrs. Moselle Paul returned from Los Angeles with money with which to join her husband from the woman he lived here.

It has agreed to a settlement a month, but the authorities state the father is on his way here he should be given some say in the matter.

Mrs. Clara Votaw, proprietor of the Moore apartments, where the couple lived, who has befriended the destitute girl since misfortune has befallen her, declares that if Beaulieu is freed by the authorities she has a band of women who will Horse-whip the alleged bigamist and adds that they have their whips reaedy.

Dapite her delicate condition and the merciless manner in which her husband deserted her, wife No. 2 continues to swear undying love for him and refuses to bring any action against him.

Either wife might bring a serious charge against Beaulieu but instead both are striving for his release.

Hotel del Coronado open all summer.—[Advertisement.

San Bernardino.

FEELING PULSES ON ROAD BONDS.

CITIZENS TO CANVASS COUNTY TO LEARN SENTIMENT.

Chambers of Commerce Ask Aid of Supervisors—Fruit Growers Excited Over Bill Pending at Sacramento Which Would Have Effect of Over-riding County.

SAN BERNARDINO, April 23.—The Associated Chambers of Commerce of San Bernardino county which met at Highland last night, will ask the Board of Supervisors to name a committee of citizens to represent each of the road districts, whose duty it shall be to make a careful canvass of the voters of the county as to their attitude on the question of a county bond issue of $1,500,000 for the construction of a system of county highways.

This committee shall also investigate the question of what roads should be built under the bond issue, should it be voted, and after report their findings to the supervisors as a basis on which that body may act.

The county chamber elected Crombie Allen of Ontario as secretary in place of W. S. Devol of Redlands, who resigned as he is leaving the county.

OPPOSED TO THE BILL.

The fruit growers of this county are greatly exercised over the Slater bill which is before the Legislature and which is in danger of becoming a law. The measure if passed as now framed will give the State Horticultural Commissioner power to suspend quarantine orders of the County Commissioner, and the growers fear that in this there lurks a grave danger of importation of pest-infested nursery stock at some time and thus do great damage to the fruit interests of the county.

The bill, it is believed, is being strongly backed by nurserymen whose products may be at the present time under the ban in San Bernardino as well as Riverside and other counties which at the present time are comparatively free from pests. Several large petitions have been forwarded to the Legislators by the fruit growers of the county, protesting against the passage of the bill.

SEEKS TO RECOVER.

The suit of Mrs. Effie Shackford against C. F. Riley to recover an alleged $9000 equity she claims in the Eagle Soda Works, is being heard in the Superior Court and attracts much attention. A. C. Shackford purchased the works and had paid $9000 when he disappeared, but is alleged to have given his wife an assignment of his interest. However, as the payments were not kept up in accordance with the contract, Riley took the plant back, paying Mrs. Shackford $250 for any claim she might have. A large array of attorneys are interested in the case which is being heard before a jury.

Most for your money at Hotel del Coronado.—[Advertisement.

ROCKS ON AIR WAVES.

Concussion from Great Guns on Battleships Withstood y Aeroplane in Flight.

SAN DIEGO, April 23.—Lieut. Samuel McLeary, United States army aviation corps, in an army aeroplane remained over the armored cruiser Maryland during target practice with the eight-inch guns late yesterday to test the effect of concussion on the stability of the machine.

The test was made at an altitude of 5000 feet and although the machine rocked dangerously each time the guns were discharged the daring aviator succeeded in righting it.

During the firing Lieut. McLeary also tested a new range finding device, swooping down as near the cruiser as possible, after each discharge of the guns and signalling to the range finding officer the distances determined by the aid of the new device. The experiments were made off the Coronado Islands twenty miles from San Diego.

SANTA FE CONSTRUCTION.

Construction of a new freight warehouse and offices for the freight department in San Diego has been begun by the Atchison, Topeka and Santa Fe Railway Company. This work is but a part of improvements which will ultimately cost $500,000 and which will include freight warehouses 600 feet long, a magnificent depot and new yards. All of the buildings will be of reinforced concrete and the mission style of architecture has been adopted for the depot. The improvements ordered are designed to make a new modern terminal for the Santa Fe system on the Pacific Coast. The company already has large wharves and it is expected additional tracks will be laid on them.

TARGET PRACTICE.

The target practice of the armored cruisers Colorado and Maryland, which is in progress this week, has not thus far been very satisfactory. With the eight-inch guns, firing at a moving target 7000 yards distant, the Colorado made only two hits out of thirty shots. The Maryland using guns of the same caliber and the 7000-yards range, did rather better, making eight hits out of thirty-one.

The sea was rough during the practice and this fact in large measure explains the poor showing.

Tomorrow there will be practice with the six-inch pinch guns.

SWEDISH BISHOP DIES.

Bishop M. Falk Gjerton, of a Swedish Church diocese in Minnesota with headquarters in Minneapolis, died suddenly in San Diego today. The remains will be shipped to Minneapolis for interment. Heart failure and dropsy were the causes.

Low summer rates at Hotel del Coronado.—[Advertisement.

TIME BY WIRELESS.

The Naval Observatory's Plan for Regulating Clocks Within a Far-Reaching Radius From Arlington.

[Washington Star:] The Naval Observatory time service, which provides the country east of the Rocky Mountains with standard time by means of a signal at noon each day, except Sundays and holidays, is to be extended to include every day of the year, and in addition a second signal will be made every night at 10 o'clock, seventy-fifth meridian time. The night signal is especially intended to be automatically repeated by the naval radio station at Arlington.

The principal naval radio stations have been repeating the regular noon signals sent out by the Naval Observatory for some years, but the night signal is designed to have a very great radius, reaching remote parts of the Atlantic Ocean, the Gulf of Mexico and the Caribbean Sea, as well as far inland. By this means the radio time service, already so useful to ships at sea, will reach more ships every night, and jewelers and clockmakers in the interior will be enabled to get the time by installing quite inexpensive radio receivers.

How far this interior service will reach is difficult to say, as the range over land is not so great as over water. The Naval Observatory has received information that a jeweler in Kansas City has already been receiving time signals from a station on the Atlantic Coast, so that it may be possible for the powerful Arlington station to assist the jewelers much farther west by giving them Naval Observatory time.

The Pole Star's Stability.

[Christian Herald:] Any clear night look at the Dipper or Great Bear, and in a direct line from the two first stars in the quadrilateral of this constellation measure with the eye about five times the distance between them in a straight line, and you will locate a luminary a little brighter than its neighbors; this is the Pole star. Astronomically speaking, there are no fixed stars; so-called fixed stars are supposed to be the suns of other systems of worlds, themselves performing immense revolutions through the fields of space. However, of all the bodies which scintillate in the starry night, the only one that remains motionless or seems motionless is the Pole star. At any moment of the year, day or night, its station remains unchanged. All other stars, on the contrary, turn in twenty-four hours round it, taken as the center of the mighty vortex. For this reason it is the most important star to navigators in determining their course.

The Master Cake.

[Bakers' Weekly:] A confectioner in Peckham, Rye, Eng., made a cake which when completed with almond paste and sugar icing weighed one and a quarter tons, or 2800 pounds.

This vast cake was not baked in one piece. It was built up of large wedges of cake, each baked separately, and they were built up in eleven tiers on the plan of a bride cake. It occupied six men for a whole baker's day to build the cake and put the sugar icing around it. To make it and bake it five men were busily employed for four days. The almond paste round the cake weighed 800 pounds and the sugar coating or icing weighed 200 pounds.

Special Excursion

Regular Round Trip Rate Is $3.75

Sunday April 27th

Leaving Santa Fe Station 9 a.m., Returning 5 p.m.

COMPLIMENTARY BOX LUNCH ON PERRIS IRRIGATED FARMS

The most delightful journey, combining business and pleasure, for homeseekers and investors in the famous farming lands of Perris Valley. Heading out through the city of Riverside, through the green fields and orchards and stopping right in the midst of the Perris Irrigated Farms, so greatly talked about just now.

IF YOU HAVE EVER THOUGHT of securing Perris farm lands before they go entirely beyond your reach, this is your opportunity to carefully inspect them at a merely nominal cost. Perris Irrigated Farms are selling at $150 per acre, and with water rights free, on four years' time. Remember that these lands are not subject to bond issue. They are remarkable producers of fruits, alfalfa and other crops, in an established dairy country, where every climatic condition is necessary.

Get Your Tickets at this Office Now

Delay Will Mean Disappointment as the Number Is Positively Limited

Emil Firth

Land Merchant

Main 2543. Home 60167.

346 Broadway, Los Angeles

"You're Safe at Firth's"

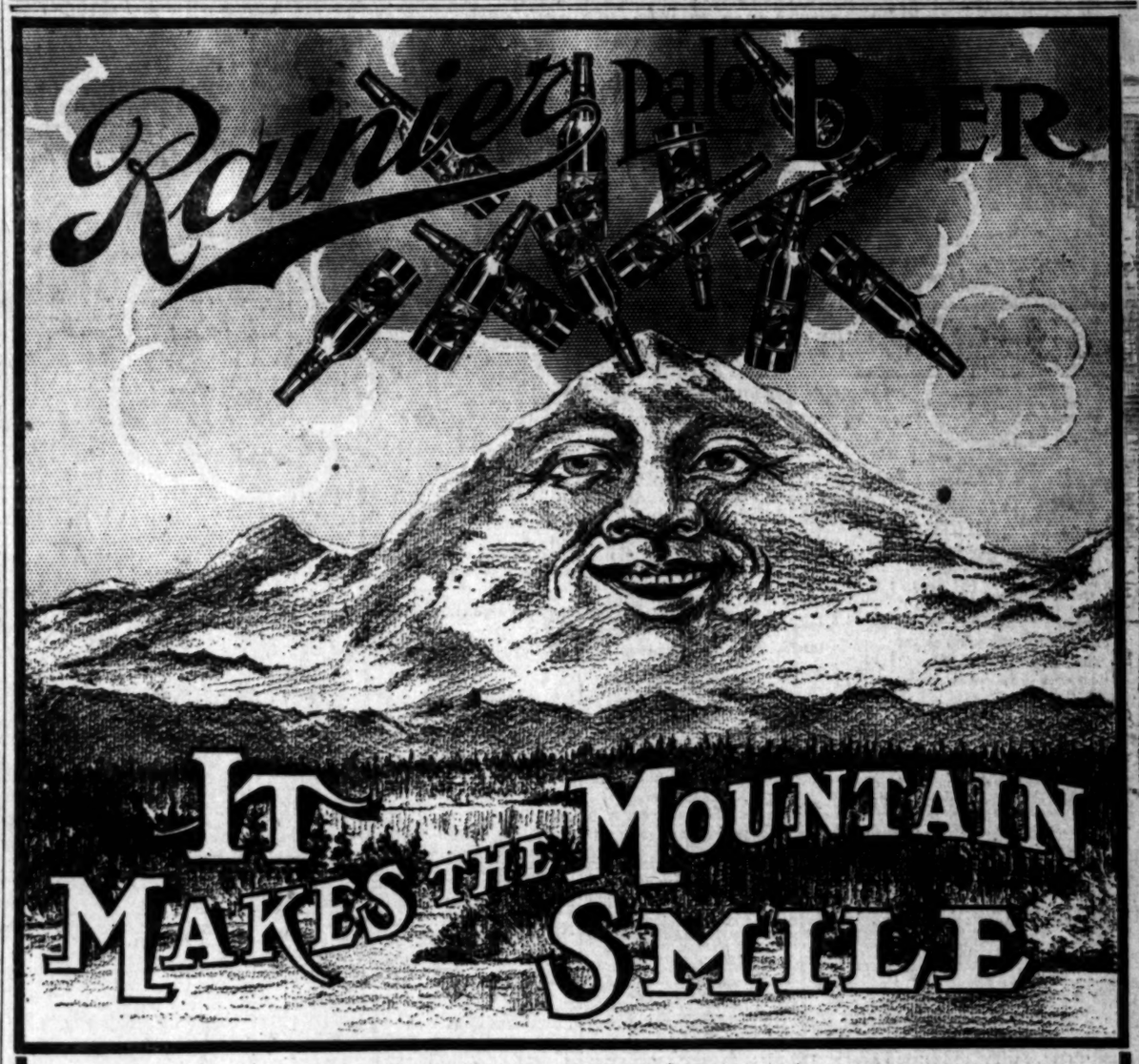

INSIST ON BREWERY'S OWN BOTTLING

If your dealer does not carry it, order direct. Free delivery.

RAINIER BEER AGENCY

Home F2032 Main 52

LONDON-ARIZONA COPPER COMPANY
We execute commission orders in London-Arizona. We suggest that people having investment funds visit London-Arizona properties. We believe purchases will prove highly satisfactory.
WRITE, WIRE, PHONE or CALL.
JOSEPH BALL COMPANY,
Investment Bankers and Brokers
Main 2279 — 1109-10 Title Insurance Bldg. — Home F3123

LOGAN & BRYAN
BROKERS.
STOCKS, BONDS, GRAIN, PROVISIONS, COTTON and COFFEE.
Members all Leading Exchanges.
LOS ANGELES OFFICE, BRADBURY BLDG.
L. N. STOTT, Manager.
Sunset Main 5410. — Home 10931.

A. M. CLIFFORD & CO. HIGH GRADE BONDS. 5% to 6%
SUITABLE FOR SAVINGS BANKS, TRUSTEES AND CONSERVATIVE INVESTORS
HIBERNIAN BUILDING — SPRING AT FOURTH

J. J. Doran Company STOCKS AND BONDS We Buy and Sell.
119 West Fourth Street. Phone Main 513, A5983.

Wm. R. Staats Co. Dealers in Municipal & Corporation **Bonds**
Also Execute Commission Orders in Listed Securities
LOS ANGELES, 305 W. 4th St. — SAN FRANCISCO, 405 Montgomery St. — PASADENA, 65 S. Raymond Ave.

Corporations Organized, Systematized and Financed. Phone A1133.
WILLARD E. WINNER
Correspondence Solicited. 806 Story Bldg., Los Angeles.

TRUST COMPANIES.

TITLE INSURANCE AND TRUST COMPANY
N.E. CORNER OF FIFTH AND SPRING STS.
Issues Policies of Title Insurance and Guarantees of Title. Its Assets Exceed the COMBINED ASSETS of all Other Title Companies in Southern California.

SAVINGS BANKS.

SECURITY TRUST & SAVINGS BANK
SAVINGS—COMMERCIAL—TRUST
OLDEST AND LARGEST IN THE SOUTHWEST
RESOURCES OVER $47,500,000.00 — CAPITAL and RESERVE $3,400,000.00
SECURITY BUILDING, Spring at Fifth. — EQUITABLE BRANCH, Spring at First.

New Location — **LOS ANGELES TRUST AND SAVINGS BANK** — Sixth and Spring

7% Interest BONDS ISSUED BY INCORPORATED CITIES OF CALIFORNIA, for the improvement of public streets. A first lien on abutting property, security three to twenty to one.
ELLIOTT & HORNE CO., 323 W. Third St.

JNO. O. KNIGHT & CO.
All Local Investment Securities.
Members Los Angeles Stock Exchange.
A1631. 433 H. W. Hellman Bldg. Bdwy. 1597.

German American Trust and Savings Bank
SPRING AND FOURTH STS.

HELLMAN Commercial Trust and Savings Bank
Formerly Merchants' Bank & Trust Co.
207-9-11 South Broadway

CLEARING HOUSE BANKS

NAME.	OFFICERS.	
Central National Bank, S.E. Cor. Fourth and Broadway	S. F. ZOMBRO, Pres.; J. B. GIST, Cashier.	Capital $300,000; Surplus and Profits $243,000
National Bank of California, N.E. Cor. Fourth and Spring	J. E. FISHBURN, Pres.; H. S. McKEE, Cashier.	Capital $500,000; Surplus and Profits $200,000
First National Bank, S.E. Cor. Seventh and Spring	J. M. ELLIOTT, Pres.; W. T. S. HAMMOND, Cashier.	Capital $1,500,000; Surplus and Profits $2,300,000
Merchants' National Bank, S.E. Cor. Third and Spring	W. H. HOLLIDAY, Pres.; J. H. RAMBOZ, Cashier.	Capital $200,000; Surplus $800,000
Citizens' National Bank, S.W. Cor. Third and Main	A. J. WATERS, Pres.; E. T. PETTIGREW, Cashier.	Capital $1,500,000; Surplus and Undivided Profits $700,000
Farmers & Merchants' Nat. Bank, Cor. Fourth and Main	I. W. HELLMAN, Pres.; V. H. ROSSETTI, Cash'r.	Capital $1,500,000; Surplus and Profits $3,000,000

8 PER CENT. PREFERRED STOCK
SHARES IN ALL PROFITS.
Call at our office on the ground floor of the American Bank Bldg., and let us explain to you our co-operative investment and profit-sharing plan.
Preferred stock NOW 20 cents per share—Gibraltar Investment and Home Building Company, 142 South Spring St. Phones—Sunset Main 9152; Home 10317.

4% Interest Paid on Deposits 4%
the
American Savings Bank
Resources $8,000,000.00
N. E. Corner Spring and Second Sts.

Information About the Los Angeles Times
Daily, Sunday and Illustrated Weekly
A Guide for Newcomers, Inquirers, Subscribers and Advertisers Agents and the General Public

CHARACTER, OBJECTS AND AIMS.

Distinguishing Features: Independent, uncompromised, unshackled, unpurchasable, unafraid and unincumbered. THE LOS ANGELES TIMES is devoted to the great principles of Liberty under Law, Equal Rights in all fields of lawful human endeavor, Industrial Freedom and to the upbuilding of Los Angeles, the State of California and the great Southwest.

ATTITUDE.

For the country and the flag.
For the Constitution and the courts.
For upholding the honor of army and navy.
For orderly government under law.
For fair chances for apprentice boys.
For unshackled labor, nation-wide.
For the just rights of the unorganized many.
For Labor's protection, reward and repose.
For punishing dynamiters and all criminals.
For protection of person, property, business.
For the home and its safeguarding.
For social order and business solidarity.
For world-wide peace with honor.
For an Ocean-to-Ocean highway.

FOR THE OLD CAUSE AND THE OLD STANDARD

And against their allied antagonists.
Against political fads, freaks and frenzy.
Against the new-fangled judicial recall.
Against free trade and free soup.
Against union conspiracy and misrule.
Against the un-American closed shop.
Against discrimination and proscription.
Against, not organized labor as such, but
Against its acts when law-defying.
Against enforced idleness, and
Against its sure outcome—suffering.
Against senseless burdens upon business.
Against the bomb, boycott and bludgeon.
Against strikes, picketing and violence.
Against treason and the red flag.

SCOPE.

The Times Publishes Regularly more pages of news and other reading matter and a larger volume of advertising than any other paper extant.

Sworn Circulation: Daily net average—seven days, Sunday included—for 1896, 18,091; for 1897, 19,258; for 1898, 26,124; for 1899, 25,731; for 1900, 26,731; for 1901, 28,446; for 1902, 36,930; for 1903, 36,540; for 1904, 37,795; for 1905, 43,150; for 1906, 50,501 copies; for 1907, 52,311 copies; for 1908, 53,700 copies; for 1909, 54,354 copies; Sunday average for 1909, 65,152 copies; Daily and Sunday average for 1910, 67,358 copies. Average circulation every day for first nine months of 1912, 59,933 copies.

Agents: Eastern Agents, William Lawrence & Cresmer Co., Brunswick Building, Fifth Ave. and 26th St., New York; 324-25 Harris Trust Bldg., 111 West Monroe St., Chicago. Washington Bureau, 46 Frost Building (THE TIMES on file.) San Francisco Office, R. J. Bidwell Co., Bankers' Investment Building, 743 Market St., San Francisco.

The Illustrated Weekly: Published on Saturdays, 40 pages, distinct and complete in itself. "The Unique Magazine of the Sensuous Southwest." Mailed to subscribers separately from the Daily Times for $2.60 per year, postpaid. Single copies 10 cents, postpaid.

Telephones: Counting-room, Subscription Department, Editorial Rooms, City Editor and Local News Rooms—Sunset Main 8200; Home 10391.

Terms: Daily and Sunday, 75 cents a month, or $9.00 a year. Daily without Sunday, $7.50 a year. Sunday alone, $2.60; without the Illustrated Weekly, $2.60. When the Sunday issue is mailed, the Illustrated Weekly is mailed separately, a day in advance.

Postage: On the regular week-day issue (2 or 3 parts) 2 cents; on the Sunday issue (8 parts) 7 cents.

THE TIMES-MIRROR COMPANY, New Times Building, Los Angeles.

The Bootery Smart Shoes for Women 432 BROADWAY

ELMER W. HARRIS—HOLLYWOOD REAL ESTATE
1647 Cahuenga Ave. Opposite Postoffice

Business: Shipping, Mines and Stocks.

STOCK LETTER.

[Furnished by Logan & Bryan, Members New York and Boston Stock Exchange, Bradbury Bldg., Los Angeles.]

NEW YORK, April 23.—The market drifted aimlessly, consequently price changes, except in the instance of a few specialties, were nominal. The Japanese-California affair commanded some attention, though fears were somewhat mollified by the assurances credited to the Japanese Minister, which in effect were that the likelihood of hostilities growing out of the present controversy was remote. An offering will be made tomorrow of M. K. and T. notes on a 6 per cent. basis and it seems probable that other offerings will follow in such sequence as will not tax unduly the absorptive powers of the investment markets. During the past two days liquidation has not been so acute in what has become known as the old line of bonds, that is, those that have been on the market for quite some time, but whose investment yields were not entirely in keeping with the issues put out lately, so, as a whole, there is a little more cheerfulness in the investment department. As yet, however, there are no strong assurances that long term issues such as the St. Paul general 4½s can be marketed with any degree of success. It is believed that the buying side of the stock market presents the greatest attractions for moderate turns.

The Evening Post in its financial review today says: "Trading came almost to a standstill in today's security market, and very little business was done even in the shares which often rule active during a very dull day. The lowest prices were made in the last hour, when Union Pacific, Southern Pacific, Amalgamated Copper and a few other issues made fractional net declines. None of the other great markets showed much activity, the enthusiasm at London over Lloyd George's optimistic utterances being somewhat tempered by fears of complications resulting from the fall of Scutari. This moderation, no doubt, reflected also some concern as to just what effect such confident predictions of a coming boom will have upon the money markets of London and Berlin, where bankers have found it necessary to suggest the utmost caution in arranging for new commitments. The fortnightly settlement on the London Stock Exchange disclosed a relatively small account in American shares. The stock market here closed quiet with many of the standard stocks selling below yesterday. Foreign exchange was a trifle higher for the day. The day's news was of a routine character and Wall street professed itself to be waiting for the decision in the railway firemen's wage arbitration, which was scheduled for announcement at 6 o'clock this evening. The prevalent idea appeared to be that the award would compromise on some points, but would in general favor the employees. The fortnightly settlement statement of idle railway cars showed a reduction of nearly 500 on this side in track equipment, the first change in that direction since the middle of February, and with the exception of that one fortnight, the first since the opening of November. Last year the idle cars increased 60,000 in the corresponding fortnight. Railway gross and net returns for March began to show the effect of the flood blockade, both in earnings and expenses. The Iron Age gave a somewhat unexpectedly cheerful view of trade conditions, and though admitting the continued unsettlement of iron prices, it suggested causes which may compel the resumption of general buying. Offerings of government bonds by interior banks showed that some institutions were willing to reduce circulation, while others were disposed to sell securities in order to fortify their cash holdings. The result was that the United States 2s of 1930 were rather heavy, but no new low prices were made. Some of the banks in the flood districts south had to borrow city and other bonds here in order to pledge them with the government to secure the public deposits which the Secretary of Treasury is to lodge with depositories in that territory. These requests were for the most futile, since the present situation in the bond market is not conducive to operations which will result in tying up for considerable periods large blocks of securities. There was, however, a somewhat better tone to the bond market and it was evident that some public absorption was taking place. The banks transferred $200,000 currency to San Francisco and there were indications that some of the western banks were drawing against their New York balances and preparing in other ways to make large advances to customers at home. The banks here charged 5½ per cent. for rediscounting paper sent in by southern institutions, and while such requests were generally acceded to it was clear that the valuing of such advances was somewhat excessive for this season of the year. Some large investments were made in time loans running sixty to ninety days and the employment of funds in high grade commercial paper was of a character to show that banks in large interior cities were still making liberal advances to mercantile borrowers."

The K. S. Southern will appeal to the Supreme Court from decision requiring change in book-keeping methods.

May dividend disbursements will be $123,000,000, according to estimates.

The wage demand of conductors and trainmen on fifty-four eastern railroads approximates a 15 per cent. increase.

The pig iron situation shows an improvement with prices firmer, although no increases are reported.

The Democrats will provide for changing the rate of income tax annually, to prevent either deficit or surplus in treasury.

Americans in London were steady, ⅛ to ⅝ up.

Twelve industrials decreased .27 per cent. Twenty active rails declined .25 per cent.

FINANCIAL.

OFFICE OF THE TIMES,
Los Angeles, April 24, 1913.

Bank clearings yesterday were $4,696,002.97, an increase of $1,039,396.16, as compared with the same day in 1912, and an increase of $1,675,347.02, as compared with the same day in 1911. Following is comparative statement:

	1913.	1912.	1911.
Monday	$3,947,851.84	$4,502,669.07	$2,922,884.11
Tuesday	4,509,557.42	3,260,600.76	3,362,011.51
W'd'n'd'y	4,696,002.97	3,656,696.81	3,0[illegible]655.95
Totals	$13,153,412.23	$11,419,966.64	$9,306,551.57

Bank clearings this month to date are $89,337,882.82, an increase of $14,988,487.81, as compared with the corresponding month last year, and an increase of $23,131,547.00, as compared with the corresponding month in 1911.

Quotations furnished by the Los Angeles Stock Exchange.

OIL STOCKS.

	Bid.	Asked.
Amalgamated Oil	$80.00	$87.50
Amer. Crude	....	.30
Amer. Pet. pfd.	70.00	76.00
Amer. Pet. com.	50.00	65.00
Central	.50	.92
Columbia	.85	....
Esse Oil Co.	.01	....
Fullerton	2.00	....
Jade Oil Co.	.06	....
Maricopa Nor.	.03¾	.04
Mascot	....	.75
Midway Nor.	.08¾	.09
National Pacific Oil Co.	.02½	....
Olinda Land	.38½	.41½
Palmer	....	.25
Penn. Midway	.07½	....
Rice Ranch	....	1.25
Traders	45.00	50.00
Union	....	84.87½
Union Provident	93.50	96.00
United Pet.	....	96.00
United	.23½	.24¾
West Coast pfd.	78.00	....
Western Union	70.00	100.00

BANK STOCKS.

	Bid.	Asked.
All Night & Day Bank	$265.00	....
American Savings Bank	175.00	....
Cal. Savings	190.00	....
Central Nat'l Bank	222.00	....
Citizens' National	260.00	270.00
Commercial National	200.00	220.00
Farmers' & Mer. Nat'l	392.50	405.00
First National	700.00	785.00
German-American Savings	395.00	....
Globe Savings Bank	....	155.00
Home Sav. Bank of L. A.	145.00	155.00
Home Sav. Bank of L. A.	135.00	....
L. A. Hibernian Sav'gs	117.00	....
Merchants' Bank & Trust	175.00	....
Merchants' National	850.00	....
National Bank of Cal.	225.00	....
Security Trust & Savings	450.00	460.00
Traders' Bank	100.00	....
U. S. National	150.00	....

INDUSTRIAL AND PUBLIC UTILITIES.

	Bid.	Asked.
Cal. Portland Cement Co.	$110.00	....
Cal. Hospital	....	90.00
Cons. Realty	110.00	121.00
Home Telephone pfd.	26.50	27.50
Home Telephone com.	10.50	15.00
L. A. Athletic Club	8.75	....
L. A. Brewing Co.	160.00	....
L. A. Investment	4.08¾	....
Occidental Life Ins. Co.	125.00	140.00
Pac. Mut. Life Ins. Co.	525.00	600.00
Prod. Trans.	....	81.50

	Bid.	Asked.
Prod. Trans.	80.00	81.00
Riverside H. T. & T.	18.00	....
San Diego H. T. & T. Co.	7.00	....
Santa Monica B.H.T. pfd.	5.00	10.00
Sun Drug	1.05	....
Title Ins. & Tr. pfd.	....	550.00
Title Ins. & Tr. com.	....	550.00
Title Ins. & Tr. Sec. C.	....	550.00
U. S. L. D. T. & T. Co.	11.50	....
Union Trust	27.00	25.00

BONDS. (With Accrued Interest.)

	Bid.	Asked.
American Petroleum Co.	87½	95
Associated Oil	100¾	101¾
Corona City Water Co.	99	102
[illegible]	[illegible]	101¾
[illegible]	[illegible]	100¾
Edison Elec. old issue	100	....
Home Telephone Co.	90	95
Home Tel. 1st Ref.	[illegible]	[illegible]
Huntington Pipe Line	[illegible]	[illegible]
L. A. Elec. Co.	100	....
L. A. Gas & Elec. Co.	99¼	....
L. A. Pac. 1st Con. Mtg.	[illegible]	104
L. A. & Pasadena El. Ry.	99	101
L. A. Railway Co.	[illegible]	105
L. A. Traction Co.	[illegible]	[illegible]
Mat. Nat'l Gas	60	....
Mission Trans. & R. Co.	[illegible]	90
Pac. Elec. Ry.	103¾	....
Pac. L. & P. Co.	[illegible]	98
Pac. L. & P. Gtd.	[illegible]	100
Pasadena H. T. & T.	[illegible]	80½
Pomona Con. Water	[illegible]	....
Prod. Trans.	93	94
Riverside H. T. & T. Co.	90	....
S. Monica B. H. T.	[illegible]	....
San Diego H. E.	[illegible]	62½
Temescal Water Co.	100	....
Trader's Oil	93¾	94¾
Union Oil Co.	90	93
Union Trans. Co.	90	95
U. S. L. D. T. & T. Co.	71	75
Whittier H. T. & T.	65	....

UNLISTED.

	Bid.	Asked.
Associated Oil	$41.00	$41.50
Edison Electric pfd.	85.00	....
Edison Electric com.	84.00	85.00
Mex. Pet. pfd.	....	100.00
Mex. Pet. com.	....	65.75

MINING STOCKS.

	Bid.	Asked.
Bonnie Clare	*5.00	....
Cal. Hills	....	.03½
Con. Mines	.05¼	.07½
Johnnie M. and M.	.05¾	.05½

*—Per 1000 shares.

SALES—Morning session: 100 Fullerton Oil at 2.90; 10 Union Prov. at 96.00; 500 United at 26; 1000 do. at 25; 1000 do. at 25½; 1000 do. at 25¾; 5000 do. at 25; 1000 do. at 25; 1000 do. at 25; 10 Union at 84.37½; 1000 do. at 84.37½; 2000 Midway Northern at 8; 10 Associated Oil Co. at 41.12½; 10 do. at 41.25.

SALES—Afternoon session: 100 Traders at 48.00; 50 Union Prov. Co. at 95.12½.

INDUSTRIAL LIST.

SALES—Morning session: 100 L. A. Inv. at 4.11; 50 do. at 4.11; 1000 San Drug at 1.07.

SALES—Afternoon session: 400 L. A. Inv. at 4.11; 30 do. at 4.10; 15 do. at 4.10.

MINING LIST.

SALES—Morning session: 5000 Johnnie at 5¾; 1000 Con. Mines at 5¼; 1000 do. at 5¼; 1000 do. at 3¼; 1000 do. at 5¼; 1000 B-30 at 5[illegible]; 2000 do. at 5¾.

DAILY EASTERN CITRUS MARKET QUOTATIONS.

[BY DIRECT WIRE TO THE TIMES.]

NEW YORK BUREAU OF THE TIMES, April 23.—[Exclusive Dispatch.] Three cars navels, two mixed cars sold. Market strong and higher. Partly cloudy.

NAVELS.

	Avge.
Foothill, iced	$4.25
Violet, iced, D.M. Ex.	3.80
Jameson, iced, Q.C. Corona	3.65
Justrite, Q.C. Corona, iced	3.25
Charter Oak, iced	2.65
Columbia, National O. Co., imp.	4.30
Standard Orange Co., imp.	3.40
Columbia, National O. Co.	4.05
Standard Orange Co.	3.40

MALTA BLOODS.

So. Beauties, Q.C. Ex. iced	$3.75

MALTA BLOODS—HALVES.

Iris, iced	$2.20
Violet, iced	1.85
So. Beauties, iced	1.85
Justrite, iced	1.55

Philadelphia Market.

PHILADELPHIA, April 23.—[Exclusive Dispatch.] Two cars oranges sold. Warm. Market advancing.

NAVELS.

	Avge.
Imperial, O.K. Ex.	$3.50

ST. MICHAELS.

Columbia, S.T. Placentia	$4.20
Las Palmas	3.55

Ten cars Floridas sold; market advancing. Oranges sold $3.20 to $4.10; grapefruit $1.70 to $4.20.

Cleveland Market.

CLEVELAND, April 23.—[Exclusive Dispatch.] Two cars navels sold. Market advancing. Weather warm.

NAVELS.

	Avge.
Airship, F.C. Fillmore	$3.75
Hoover, A.C.G. Azusa	3.45
Pointer, imp., A.C.G. Azusa	3.80
Blue Band, imp., A.C.G. Azusa	3.50
Pointer, A.C.G. Azusa	3.20
Blue Band, A.C.G. Azusa	3.30
Hunter, imp., A.C.G. Azusa	3.60

Cincinnati Market.

CINCINNATI, April 23.—[Exclusive Dispatch.] Warm. Market unchanged on navels; one car navels, one lemons and one Floridas sold. Floridas sold from $3.75 to $5.00.

NAVELS.

	Avge.
Blue Band, A.C.G. Azusa	$3.65
Pointer	3.55
Hunter	2.95

LEMONS.

Green Crown, A.C.G. Azusa	$4.10

Pittsburgh Market.

PITTSBURGH, April 23.—[Exclusive Dispatch.] Six cars navels, one car lemons sold. Market is steady on oranges and lemons. Weather favorable.

NAVELS.

	Avge.
Orland	$3.85
Family, Q.C. Corona	3.00
Antonio Heights, S.A. Ex.	2.70
Violet, D.M. Ex.	4.00
Standard	3.30
Family, Q.C. Corona	2.95
Lily, Q.C. Corona	3.40
Jasmine, D.M. Ex.	3.25

LEMONS.

Hill, S.S. Tustin	$3.75
Lemonade	3.50
Evergreen	3.05

BLOODS.

Camel	$3.20

St. Louis Market.

ST. LOUIS, April 23.—Clear and warm; market firm on good stock navels and lemons. Three cars sold.

NAVELS.

	Avge.
Orchard Run, M. C. Santa Paula	$1.95
Blue Band, F.C. Fillmore	2.95

SWEETS.

Las Palmas, S.T. Placentia	$3.30

Boston Market.

BOSTON, April 23.—[Exclusive Dispatch.] Six cars oranges sold. Raining. Market unchanged.

NAVELS.

	Avge.
Glendora Home, A.C.G. Glendora	$3.85
Glendora Alps, A.C.G. Glendora	4.85
Hunter, A.C.G. Glendora	3.50
Homer, O.C. Corona	3.60
Homer, Q.C. Corona	3.85
Independent, Ir. Growers Fr. Co.	2.95
Hunter, A.C.G. Glendora	3.25
Glendora Home, A.C.G. Glendora	3.55
Monopole, A.C.G. Glendora	2.45
Camel, O.C. Corona	3.10
Camel, Q.C. Corona	2.85

BLOODS.

Mother Colony	$3.80

BLOODS—HALVES.

Mother Colony	$3.25

ST. MICHAELS.

Mother Colony	$3.25

ST. MICHAELS—HALVES.

Mother Colony	$1.35
Carnival	1.25

Citrus Fruit Shipments.

	Oranges.	Lemons.	Total.
Tuesday, April 22	69	4	73
Total to date this season	8,455	1,081	9,535
Total to same date last season	15,444	2,285	17,729

LOCAL PRODUCE MARKET.

Creamery extras butter was up 3 cents yesterday. The supply has not shown the improvement expected, and the recent rains seem to have done little but afford a temporary relief to the firm condition of the market. It is believed that the range of prices will continue pretty high this season.

Local ranch eggs advanced ¼ cent. Receipts were better than they have been for some time, and it is probable that there will be an easier feeling in a day or so. Cheese was steady.

Yellow Bermudas continue to come in steadily, and the market was easier yesterday. White wax Bermudas are not coming in so freely as the other varieties, and prices continue steady. Silverskins are improving in quality and supply, and the market shows easier tendencies. Some wax beans from Imperial Valley were received and sold at 20 to 25 cents a pound. Tomatoes are about cleaned up, and it is not known just when they will be on the market again. Asparagus was abundant. New potatoes meet a good demand at about 4 cents a pound. Sweets were more plentiful than usual.

Strawberries are improving in quality and supply. The crop this year will, it is predicted, be good. Bananas are steady, with an upward tendency. Hawaiian pineapples were somewhat higher. They continue rather scarce. The receipt of the box of cherries Tuesday is regarded rather as the advance guard of the deciduous fruits which will soon be coming on the market in large quantities.

Reported receipts were: Eggs, 1413 cases; butter, 23,451 pounds; cheese, 1048 pounds; potatoes, 1340 sacks.

Prices Current.

Following are jobbing quotations:

EGGS—Fresh ranch, case count, 21½; Petaluma-Santa Rosa extras, 21@24; northern, case count, 19@20; pullets, 18. Prices to the trade or for candled stock are about 2 to 3 cents higher than these quotations.

BUTTER—Creamery extras, 29 per lb.; country, 21@21½. Prices to the trade are about 3 cents higher than these quotations.

CHEESE—California fresh, 13@13¼; eastern daisies, 17@19; eastern twins, 16; long horn, 18¼@17; cheddars, 18@20; Tillamook daisies, 16¾@17; Tillamook twins, 15¾@16; Tillamook triplets, 15@17; imported Swiss, 29@30; domestic Swiss block, 21@24; wheel, 20@25; Limburger, 17¼@20; Edam, 7.00; Sierra, 1.00@1.10; Canada cream, 95@1.10; Roquefort, 31@36; German breakfast, 90@1.00; cream brick, 17@18½. Prices to the trade are about 1@2 cents higher per pound.

BEANS—Pink, No. 1, 3.90@4.00; Lady Washington, 4.50@4.60; small whites, 5.00; Lima, No. 1, 5.50@5.50; Garvanzas, 4.00@4.75; black eyes, 3.50@4.35; lentils, 5.50@6.00; Mexican reds, 3.50@4.25; Bayous, 4.25@4.75.

Following are prices to the trade:

DRIED FRUITS—Apples, evaporated, 8¼@9¼; citrus, fancy, 10; orange and lemon peel, 14@18; currants, bag, fancy bulk, recleaned, 9½; fancy 1-lb. 10; dates, packages, imported Fards, fancy, 6lb. 11; [illegible] Fards, fancy, 12@12½; Golden, packages, 9; Figs, black and white, [illegible]; [illegible] 10-oz. [illegible]; [illegible] 16-oz. [illegible]; Peaches, 6½@7½; Prunes, 30-40, 10; 40-50, 8; 50-60, 6; 60-70, 5½; 70-80, 5; 80-90, [illegible]; [illegible] 10½@16; nectarines, 12½; pears, 8½; plums, 10.

RAISINS—Seeded, seedless, 8½@10; unbleached, 8¼@8½; seeded, 6@7 for 16-oz. pkgs.; 2¾@3½ for 12-oz. pkgs.; London layers, 2-crown, 1.10; 3-crown, 1.25; 4-crown, 1.60; 5-crown, 1.90; 6-crown, 2.25; loose muscatels, 2-crown, 3¼; 3-crown, 4¾; 4-crown, 5¾.

NUTS—New almonds, fancy IXL, 17@19; Brazil, 12@14; filberts, large, new crop, 14@15; pecans, large, 17@18; pine nuts, 16; peanuts, California raw, 5@5¼; eastern, 7@7¾; Japan, 6@6¼; rice corn, 4.00@6.00; cocoanuts, 90 per dozen; walnuts, No. 1, Am's, 16¼@19; budded walnuts, 19@20; unbleached walnuts, 12@13; chestnuts, 10@12.

HONEY—Comb, fancy water white, 17@20; white, 15@16; light amber, 14@15; extracted, light amber, 8¼@9; water white, 9¼@9¾; white, 9½@9¾; beeswax, 30 per lb.

[illegible]—Navel oranges, guaranteed, 3.00@4.25; lemons, 5.00@6.00; lemons, unpacked stock, 3.50@4.50; limes, 1.60 basket; grapefruit, 3.75@4.50; tangerines, 2.00@2.50.

FRESH FRUITS — Arkansas Blacks, 1.25@1.50; Black Bens, 2.00@2.25; Arkansas Blacks, 1.75@2.25; Smith Cider, 1.00@1.50; Winesaps, 1.50@2.00; Bellefleurs, 90@1.25; Gano, 1.10@1.50; Ben Davis, 1.00@1.25; White Winter Pearmains, 1.25@1.75; Rome Beauties, 1.25@2.00; Baldwins, 1.00@1.35; Black Twigs, 1.25@1.50; Yellow Newtowns, 1.00@1.75; Ben Caps, 1.00; bananas, 4@4¼ lb.; pineapples, 8@10; pears, 4@6 lb.; cranberries, in cartons, 5.25 case; strawberries, 5@10 basket; loquats, 8@12.

ONIONS AND CHILE — Strings, 18@19; [illegible] 12@16; Mexican blacks, 21; chiltepins, 25 lb.; ground chile, 10; Japanese, 15; green chile, 15; chicken chile, 6½; corn husks, 8@10; do. cut, 41; onions, Australian Brown, 75@1.10; Silverskins, 1.25@1.50; Imperial Bermudas, 1.00@1.25 crate; Imperial Wax, 1.50@2.00; garlic, 4@7; corn husks, cut, 1.00@1.50.

POTATOES—Highlands, 75@1.00; Oregon, north[illegible], 1.10@1.15; sweet potatoes, 2.75@3.50 cwt.; Salinas potatoes, 1.00@1.25; Lompoc potatoes, 1.00@1.25; new potatoes, 4@6 lb.

GREEN VEGETABLES—Beets, 75@1.25 sack; carrots, 35@45 doz.; parsley, 25@30 per dozen; turnips, 30@45 doz.; peas, 5@9 lb.; red cabbage, 2.00@2.50 cwt.; spinach, 15@20 per doz.; local cabbage, 50@70 sack; northern 1@1½ lb.; green onions, 15@20 per doz.; leeks, 40@50 per doz.; lettuce, 50@85 per crate; parsnips, 40@50 doz. bunches; celery, 2.00@4.00 a crate; mushrooms, 40 per lb.; hothouse, 2.00 basket; artichokes, 25@40 per doz.; bell peppers, 15@35 lb.; green chile, 15@30; rhubarb, winter crimson, 1.00@1.50; strawberry rhubarb, 1.00@1.75 box; cauliflower, 75@1.25 a crate; hothouse cucumbers, 75@2.75 a box; horseradish, 10@12; Hubbard squash, 2@4 per lb.; cauliflower, 75@1.25 a crate; fancy northern cauliflower, 2.00@2.15 a crate; egg plant, 15@25 lb.; Brussels sprouts, 6@10; asparagus, 4@10; Mexican tomatoes, 1.00@2.00 crate; wax beans, 30@40 lb.

POULTRY—Dealers buy from producer: Broilers, 28@32; fryers, 23@26; old cocks, 8@9; hens, 16@19; hens, under 4 lbs., 13@16; turkeys, 19@23; ducks, 18@20; geese, 15@17; squabs, pigeons, doz., [illegible]. Frozen, dealers' wholesale prices: Fowls, 19@21; fryers, 25@28; broilers, 30@32; ducks, [illegible]; geese, [illegible]; pigeons, 20@30.

GRAIN AND FEED—Per 100 lbs.: Alfalfa meal, 1.25; bone, granulated, 2.05; bone meal, 2.05; blood meal, 3.00; XXXX beef scraps, 3.10; barley, rolled, 1.70; seed barley, 1.75; charcoal, 2.30; XXXX chick feed, 3.10; do. bale of 20 5-lb. bags, 3.00; corn, eastern white, 2.25; corn, small yellow, 2.20; whole large yellow corn, 1.75; do., write, 1.75; Kaffir corn, 1.85; Egyptian corn, 1.95; Yellow Dent, 2.00; corn, cracked, 1.80; seed corn, 1.95; XXXX Dry Mash (a superior egg food) per 90-lb. sack, 2.00; grit, granite, 90; millet, 8.15; oilcake meal, 2.55; red feed oats, 2.12; white feed oats, 1.75; rolled oats, 1.80; feed meal, 1.85; cheap oats, 1.90; clam shell, 65; oyster shell, 1.20; scratch feed, 1.95@2.10; bran (80-lb. sacks), 1.45@1.55; shells, 1.75; No. 1 wheat, 100-lb. sack, 2.10; middlings, 2.10; [illegible] meal, ton, 42.00@42.50; cocoanut cake or meal, ton, 17.00@28.00; oilcake, 2.30.

FLOUR—Per bbl.: Capitol, made of No. 1 hard and California wheat, blended, 6.00; Aurora, 5.40; Trophy, 4.80; No. 1 hard bakers' made of hard wheat only, 6.00; Capitol Bakers' Extra Hard and Cal. wheat blended, 5.50; Our Giant (bakers') 5.20; Eclipse, 4.80; L. A. 4x standard blended, 5.80; L. A. 4x pastry, 5.80; L. A. 4x pastry, bakers' 5.00; extras, 5.30; Purity blended, 5.20; Eclipse, 4.80 (flour in ¼ sacks, 20c per bbl. higher); Globe, 6.20; A-1, 6.00; Silver Star, 5.40; XXX, 4.80; Sperry, 5.80; Drifted Snow, 5.80; Port Costa, 5.80; Golden Monarch, 5.20; La Piña, 5.20; Blue Bird, 4.80; Semolina, 6.00; Golden Rod, 6.40; Sperry's Ks, 6.50; Big Leaf, 5.80; Angelus, bakers' 5.00; Bull Brand, 4.90; bakers' pastry, 4.80.

MEALS—Per 100 lbs.	5-lb. S'ks.	10-lb. S'ks.	25-lb. S'ks.	50-lb. S'ks.
Graham flour	3.40	3.20	3.15	3.10
Buckwheat flour	4.70	4.55	4.50	4.45
Rye flour or meal	3.60	3.40	3.35	3.30
Cornmeal, Y. & W.	2.75	2.55	2.50	2.45
Oatmeal, Steel Cut	5.20	5.00	5.00	4.95
Oatmeal, ground	5.20	5.00	4.95	4.90
Hominy, large or small	4.00	3.80	3.75	3.70
Cracked wheat	3.65	3.50	3.45	3.40
Entire wheat flour	3.55	3.30	3.25	3.20
Pearl barley	7.40	7.20	7.15	7.10
Split peas, yellow	6.70	6.50	6.45	6.40
Split peas, green	8.50	8.30	8.25	8.20
Farina	4.10	3.90	3.85	3.80
Nutri Germ	4.80	4.60	4.55	4.50

VEAL—Veal, under 140 lbs., 15; veal, 140-160 lbs., 14½; veal, over 160 lbs., 12; veal hinds, 40 lbs. and under, 17; veal hinds, over 40 lbs., 16; veal fores, light, 11; veal fores, heavy, 10.

MUTTON—Wethers, 12; ewes, 11; yearlings, 12½; plain lambs, 15½; caul lambs, 15; legs of lamb, 18; hind quarters, 18; fore quarters, 14; loins, 20; racks, 20; mutton, hind quarters, 14; fore quarters, 10; loins, 16; legs, 14½; loins, 13½; shoulders, 9; racks, 16; legs, 14½; loins, 13½; shoulders, 8¼; sheep's hearts, 2½; tongue, 2½; plucks (heart on), 5c.

PORK—Packer hogs, 13¼; shipper, 13½; trimmed, 15; pork loins, 17; legs, 15½; New York shoulders, 13½; picnics, 13; butts, 14½; trimmings, 12; spare ribs, 12½; back fat, 12; heads, 5; feet, 4; hearts, 6; tails, 7; leaf lard, 13.

SAUSAGE—Bologna, 10½; blood, 10½; liver, 10½; pork, 13; Berlin, 16; Frankfort, 12; Vienna, 13; clubhouse, 13; tongue, 20; Spanish, 13¼; garlic, 11½; minced ham, 14½; sour head cheese, 12.

PICKLED MEATS—Pigs feet, kits, 1.00; do., ¼ bbls., 2.75; do., ½ bbls., 5.25; do., bbls., 12.50; H. C. tripe, kits, 70; do., ¼ bbls., 1.80; do., ½ bbls., 2.90; lamb tongues, 2.50; S. P. [illegible]

HAMS—(Furnished by various wholesale establishments.) Per lb., Diamond C. hams, 12-16, 22½; do. skinned hams, 23¾; Rex hams, 12-16, 21½; Rex skinned hams, 22½; Pioneer hams, 10-16, 20¾; smoked picnic hams, 15½; boiled hams, boneless, 30¼; Angelus hams, 8-10, 17; 10-12, 17; 12-16, 17; Angelus skinned hams, 18½; boiled hams, local, 26; eastern, 27; Empire hams, 10-12, 22¼; Empire hams, 12-16, 22; Empire picnics, 17½; Premium skinned hams, 23¼; Premium hams, 23¼; Atlas hams, 8-10, 21½; 10-12, 22; Premium boiled hams, 30¼; Laurel, regular hams, 20¼; skinned, 21½; Majestic, regular, 21½; boiled, 29; Laurel, boiled, 28; Century regular, 19½.

BACON—Winchester, 6-8, 25½; 8-10, 24½; 10-12, 23¾; Empire, 25¾; Hauser's Pride, 4-6, 25; 6-8, 25; Angelus, 6-8, 21½; 8-10, 20½; 10-12, 20; Premium, 29½; Atlas, 10-12, 22; Sunlight, 6-8, 27½; Rex, 6-8, 25¾; 8-10, 24½; 10-12, 23¼; Majestic, breakfast, 29; Laurel, breakfast, 6-8, 24; 8-10, 23; 10-12, 22½; Century, breakfast, 10-12, 21; 12-14, 19.

LARD—Tierces basis: Diamond C, 15½; Rex, pure, 14½; Rex Star, 13½; Angelus, 13½; Silver Leaf, 14½; Premium lard, 16; Majestic, 14½; Laurel, 13½.

LARD SUBSTITUTES — Tierces basis: Snowdrift, 12½; Diamond C Shortening, 14½; Violet lard compound, 9; Jewel brand compound, 10; Cottonet, yellow, 11½; Cottonet, white, 12½; Armour's Vegetable, 10½; Pennant Compound, 8½; Colonial, 10. (The above quotations are for tierces; add ⅛ cent for tubs or single cans; ½ cent for large pails, ⅝ cent for medium pails, and 1 cent for small pails.) Cottolene, 60-lb. cases, 30; small, 15; medium or large, 7.05; 5-case lots, 7.85; 10-case lots, 7.75.

SMOKED MEATS—Smoked beef tongues, 36; dried beef insides, 25@27½; outsides, 17@19½; dried beef knuckles, 22@26½; boiled beef tongues, 43; boiled and smoked beef tongues, 48; Melrose strips, 10½; fancy butts, 21½; Jefferson hams, 27.

DRY SALTED MEATS—Dry salt bellies, 14@15¾; fat backs, 14-20, 13¼@16; loin backs, 16; extra short clear square cut, 16; short clear sides, 40-45 av., 16½.

CEREALS — Rice, Honduras, 6.25@7.90 per cwt.; Japan, 5.00@5.25; broken, 4.00@4.15.

SUGAR — Prices quoted below are for Los Angeles. Pomona country list is 5c higher. Colton country list is 20c higher. Colton city list is 17½c higher. Prices are based on sacks. Bbls. add 10c; ½ bbls., 25c and boxes 50c per 100 lbs. All prices are net cash, less 25 cents cwt., 15 days. Best gran. 4.85; standard cane, 5.05; standard beet, 5.05; Cube (sacks), 5.30; Cube 25-lb. boxes, 5.80; Candy gran. 5.15; Powdered, 5.15; Con. A, 5.05; extra C, 4.55; Golden C, 4.45; D, 4.35; Dominoes, 5c, 9.25; Dominoes, 2s, 9.75; Superior, 7x, powdered, bbls., 5.80; Superior, 7x, powdered, ⅛ bbls., 5.95; Superior, 7x, powdered, 50-lb. boxes, 6.30; Superior, 7x, bar, bbls., 6.20; Superior, 7x, bar, ½ bbls., 6.35; Superior, 7x, bar, 35-lb. tins, 7.90; Superior, 7x, bar, 50-lb. boxes, 6.70.

HAY—The following are jobbing prices for hay. Producers receive $1 to $2 less per ton:

Tame oat hay	$20.00	$22.00
Barley hay	18.00	20.00
Wheat hay	18.00	20.00
Alfalfa hay	14.00	15.00

LIVE STOCK—(Furnished by Pacific Coast Beef and Provision Company:) Steers, 7; heifers, 6; cows, 5¾; bulls, 5; wethers, 5½; ewes, 4½; lambs, 6½; yearlings, 6; hogs, 7@7½.

BEEF—Steers, choice, 12½; steers, fair, 12; cows, No. 1, 11¾; cows, No. 2, 11; bulls, good, 10; bulls, common, 9; steer hinds, good, 14; steer hinds, fair, 13¼; steer fores, 11; cow hinds, 12½; cow fores, 11; bull fores, same as carcass. Loins, No. 1, steer, 18; loins, No. 2, steer, 17; loins, cow, 16; ribs, No. 1, steer, 16; ribs, No. 2, steer, 15; ribs, cow, 14; pinbone short loins, No. 1, 22; regular short loins, No. 1, 21; rounds and rumps, steer, 12½; rounds and rumps, cow, 12; long rounds, ⅛c over; chucks, triangle, steer, 9¼; chucks, triangle, cow, 9¼; chucks, full, steer, 9¾; chucks, full cow, 9¾; chucks, short steer, 10; chucks, short cow, 10; shanks, clod on, 9½; shanks, clod off, 8; plates and navels, No. 1, 9½; tenderloins, fresh, 30; flank steaks, 13; flanks, stripped, 10; white flanks, 10½; loin butts, 14; shoulder clods, 14; boneless chucks, full, 11½; beef trimmings, regular, 10; beef brains, set, 8; beef caul, fat, 9; beef cheek meat, 7; beef feet, each, 10; beef heads, each, 3.00; beef head meat, 7; beef hearts, 7; beef kidneys, 7; beef livers, 10; beef sweetbreads, 30; beef tongues, 17; beef tripe, whole, cooked, 5-lb., beef tripe, whole, green, 2-lb., beef suet and cod fat, 9; ox tails, each, 7; calf brains, scalded, each, 8; calf heads, scalded, each, 75; calf feet, scalded, each, 6; calf livers, per lb., 15; calf hearts, 7; calf sweetbreads, 40.

OIL LIST.

Pearl oil, iron bbls. and tank wagons	.09
Pearl oil, cases	.16
Elaine oil, cases	.23
Eocene oil, cases, 2-5s	.19
V. M. & P. naphtha, iron bbls. drums	.14½
V. M. & P. naphtha, cases, 2-5s	.21½
Red Crown gasoline, iron bbls. and tank wagons	.15½
Red Crown gasoline, cases, 2-5s	.22½
G. M. gasoline, in bbls.	.37
G. M. gasoline, in cases	.44½
Engine distillate, iron bbls., drums and tank wagons	.07
Engine distillate, cases, 2-5s	.14
Turpentine, in cases	.62
Turpentine, 10-case lots	.60
Turpentine, iron bbls. (50-gal.)	.55
Turpentine, iron bbls. (100-gal.)	.54
Aroturps, cases, 2-5s	.31
Aroturps, in iron bbls., 50-gal.	.24
Aroturps, in iron bbls., 100-gal.	.23
Aroturps, 10-case lots	.30
Linseed oil, boiled, in bbls.	.58
Linseed oil, raw, in bbls.	.56

In cases, 5c higher.

LOS ANGELES STOCK EXCHANGE.

Market Is Still Weak and Depressed Union Issues Appear to Lack Support.

United Oil was the principal center of interest yesterday and sold on an irregular decline to 25 cents with a weak close. Union Oil was weaker. Union Provident closed very weak; fifty shares sold as low as $95.12½. There seems to be no support to any of the Union issues, and Provident seems to be succumbing to the bearish movement, as well as Union. However, it is a notable fact that transactions on the decline have been limited. Associated was off a little. Traders Oil closed with a weaker bid; 100 shares changed hands at $48. One hundred shares of Fullerton Oil went at $2.90.

Los Angeles Investment stock sold off on some small lot sales, but the closing bid was stronger than the previous day. Consolidated Mines gained a little.

SAN FRANCISCO EXCHANGE.

Goldfield Merger Is Strong Feature on Good Goldfield Buying—Developments at the Mines.

[Furnished by E. F. Hutton & Co., Members New York Stock Exchange, 118 West Fourth street, Los Angeles.]

SAN FRANCISCO, April 23.—Goldfield Consolidated was slightly better than yesterday, closing up 2½. The real strong feature was Merger, which was up 2 points on good Goldfield buying. Manhattans were soft, except White Captain. Tonopahs were easier in most instances. Jim Butler lost 5 points and 6¼ was best bid for Belmont. Stocks in the outlying camps gave a good account of themselves, with Peak up 2 and Round Mountain 4. In the Comstocks Sierra Nevada advanced 6 points. Ophir gained 2 and the balance closed unchanged. There was a favorable settlement yesterday between the Comstock Pumping Association and the Truckee River Electric Company, the latter having cancelled its notice to the Pumping Association that it would turn off the power May 1. The net earnings of the Tonopah Mining Company for March were $132,895, an increase of $37,988 over February, and $3,252 over January.

Following are closing quotations:

	—Close— Bid.	Ask.		—Close— Bid.	Ask.
Goldfield District—			Ophir	.20	.22
Atlanta	.15	.16	Savage	.04	.05
Booth	.04	.04	Sierra N.	.27	.28
B. Bull	.05	—	Union	.06	.08
C. O. D.	.05	—	Tonopah District—		
Com. Fr.	.05	.07	Belm't	6.25	—
Daisy	.04	—	Boston	.02	—
Dia B.B.	.02	.03	Cash Boy	.12	.13
Florence	..	.04	Gipsy Queen	.03	.07
Gold. C.	2.07½	—	J. Butler	1.05	1.10
Jum. Ex.	.25	.27	[illegible]	.05	—
L. Star	.02	.03	Midway	..	.33
Merger	.24	.25	M.P. Ex.	.15	—
Oro	.03	.04	Mont.	..	1.77½
Sil. Pk.	..	.07	Mts. Ex.	.14	—
Sil. Tiger	.02	.03	McNam.	.13	.20
Manhattan District—			N. Star	.37	.38
Big 4	—	.03	W. Falls	.16	.17
Dex. U.	—	.05	T. of N.	[illegible]	5.75
G. Wedge	—	.07	Ton. Ex.	2.00	2.04
Man. C.	—	.10	Umatilla	.03	.06
Man. D.	.03	—	W. End	1.55	1.60
Mtn. Hills Con.	—	.01	Bullfrog District—		
M. Glory	—	.02	Mayflower Con.	—	.01
Mustang	.02	—	Other Districts—		
Th'rs'y	—	.01	Pitts. S.P.	.86	—
W. Cap.	.10	—	N. Hills	1.10	—
Comstock District—			Rnd. Mtn.	.60	—
Con. Va.	.18	.19			
Confid'e	[illegible]	—			
H. & N.	.04	—			
Mex.	.75	—			

OIL STOCK QUOTATIONS.

SAN FRANCISCO CLOSING PRICE

[BY DIRECT WIRE TO THE TIMES.]

SAN FRANCISCO, April 23.—[Exclusive to The Times.] Closing bid and asked prices:

	—Close— Bid.	Ask.		—Close— Bid.	Ask.
Ass'd. Oil	.41	—	Premier	.28	—
Caribou	.90	—	Sauer D.	1.50	1.55
Monte C.	.60	.80	Turner	1.00	—

SALES—95 Ass'd. at 41; 150 Sauer D. at 150; 2 Associated at 41.

SAN FRANCISCO CLOSING.

STOCK AND BOND QUOTATIONS.

[Furnished by Logan & Bryan, Members New York and Boston Stock Exchanges, Bradbury Bldg., Los Angeles.]

SAN FRANCISCO, April 23. — [Exclusive to The Times.] The closing quotations and sales on the Stock and Bond Exchange were as follows:

	Bid.	Asked.
Miscellaneous Bonds—		
Associated Oil Co. 5s	.....	102
Bay Counties Power Co. 5s	100	100¾
Cal. G. & E. G. M. & C. T. 5s	100	101
Contra Costa Gas. Mtg. 5s	.....	98
Northern Cal. Power Con. 5s	.....	90
Pacific Tel. & Tel. Co. 5s	.....	99
People's Water Co. 5s	.....	79
Sac. Elec., Gas & Ry. 5s	.....	102½
S. F., O. & S. J. Ry. 5s	.....	104
S. P. R. R. Co. 1st Rfg. 4s	90¾	.....
S. V. Water Co. G. M. 4s	92¼	92½
U. R. R. of S. F. 4s	61¾	62
Water Stocks—		
Spring Valley Water Co.	54½	.....
Gas and Electric Stocks—		
Pacific Lighting Corp. common	.....	110
Bank Stocks—		
Bank of California, N. A.	.....	290
First National Bank of S. F.	225½	229
Powder Stocks—		
Giant Consolidated Co.	80	.....
Sugar Stocks—		
Hawaiian Commercial & Sugar	.....	30
Hutchinson Sugar Plantation	.....	16¾
Onomea Sugar Co.	.....	25
Paauhau S. P. Co.	.....	14
Union Sugar Co.	20	.....
Oil Stocks—		
Associated Oil Co.	40¾	.....
Miscellaneous Stocks—		
Pacific Tel. & Tel. pfd.	96	.....
Philippine Tel. & Tel. Corp.	24	28

SALES: 1 People's Water 5s at 78¾; 1 do. at 78½; 2 Oro Electric Corp. 6s at 98¼; 6 Cal. Gas & Electric Unif. 5s at 93¾; 5 Pacific Coast Borax pfd. at 100½; 25 S. F., Oakland Terminal pfd. at 70; 25 do. at 69¾; 10 Mutual Savings Bank at 75; 25 Union Sugar at 22; 15 do. at 21¾; 50 Associated Oil at 41½, buyer 90; 50 do. at 40¾; 70 do. at 44; 70 Spring Valley Water at 55; 10 Northern Cal. Power at 35; 75 Pacific Tel. pfd. at 96.

SAN FRANCISCO MARKET.

FRUIT, GRAIN AND PRODUCE.

[BY A. P. NIGHT WIRE TO THE TIMES.]

SAN FRANCISCO, April 23.—Wheat—Shipping, 1.60@1.62½. Oats—White, 1.55@1.62½. Receipts—Flour, 980 quarters; barley, 120 centals; beans, 27 sacks; potatoes, 4075 sacks; hay, 182 tons; hides, 260; wine, 37,800 gallons. Vegetables—String beans, 10@20.

Callboard Sales.

SAN FRANCISCO, April 23.—[By A. P. Night Wire.] Wheat—Firm; no trading; cash, 1.60@1.62½. Barley—Firm; December, 1.43½ bid, 1.44 asked; May, 1.42¾. Cash, 1.45. Afternoon session: Wheat, firm; no trading. Barley—Firm; December, 1.44; May, 1.43⅛ asked.

San Francisco Dairy Market.

SAN FRANCISCO, April 23.—[By A. P. Night Wire.] Butter—Fancy creamery, 26½; seconds, 26. Eggs—Fancy ranch, 19. Cheese, new, 12.

COPPER INDUSTRY.

[Furnished by E. F. Hutton & Co., Members New York Stock Exchange, 118 West Fourth street, Los Angeles.]

London copper opened quiet with spot at £67 15s 9d, unchanged, and futures at £68 2s 3d, unchanged. Tin opened firm with spots at £228 10s, up £1, and futures at £224, up 10s. Lead was at £18, up 2s.

The Kennecott copper mine in Alaska owned by the Morgan-Guggenheim Syndicate has declared a $1,000,000 dividend, making $4,000,000 paid in dividends during last two years.

There is no change in the asking price of 15¾ cents for electrolytic copper by the big sellers, although demand continues quiet. Experts should again be large this month. Domestic deliveries are very satisfactory, this indicates another substantial decrease in copper surplus.

W. F. Bartholomew of Thompson, Towle & Co., now in the West, in company with E. N. Skinner, the firm's mining engineer, wires from Bisbee, Ariz.: "Just returned from Cananea. Went through Mexican army lines in automobile. Railroad has been closed since March 8, Greene has 7,000,000 pounds of blister copper on hand awaiting shipment. The mill is shut down, but four blast furnaces in the smelter are operating on direct smelting ore, producing sixty-five tons of blister copper daily, with the employment of but 1000 men. The company has sufficient supplies for ten days operation, and prospects favor getting in additional fuel by that time. Opportunity will be taken of the present situation to revamp working forces under the new management, which could not otherwise have been done. It is believed the company can continue to operate and earn sufficient to meet present dividend requirements. Ray Consolidated looks good. The mine is opening fast and today there are fifty-four miles of underground openings; 6700 tons of ore of an improving grade are being taken out daily. While carbonate ores from the overburden are temporarily keeping down the percentage of extraction at the mill, Ray will make a new record this month, producing about 4,500,000 pounds of copper at a cost of not over 9 cents net. Seven sections of the mill are now running, and the eighth section will be completed in about ten months. The annual report will be issued within a week and should be favorable for the stock, which certainly appears attractive at present prices."

Felix Rosen of Hayden, Stone & Co., has been added to the United Copper preferred stockholders' committee. The committee has sent a second request for deposits of stock, stating that at the present time of the 50,000 shares there has been deposited 20,000. An examination of the Pennsylvania coal properties will be made for the purpose of determining their value.

This is considered the best mine of the United Copper Company, and upon the report to be made will depend to a great extent the method of reorganization. It is also desired that no[illegible] proceedings until such time as the [illegible] is completed.

The output of Lake Superior copper mines for March is estimated at 16,975,100 pounds, per, compared with 16,175,000 pounds in the previous month and 19,542,642 pounds [illegible]. The unusually small output from the Lake in March was due to a railroad tie-up [illegible] blizzard. For several days nearly all the [illegible] several of the mines had to close down.

The Osceola Consolidated Mining Company, incorporated under the laws of Michigan, has filed with the Massachusetts Secretary of State a statement of its financial condition, dated December 31, 1912, which we compare as follows:

	1912	
Assets:		
Real estate, machinery and construction	[illegible]	[illegible]
Merchandise	[illegible]	[illegible]
Cash and debts receivable	[illegible]	[illegible]
Total	4,945,[illegible]	[illegible]
Liabilities:		
Capital stock	2,500,[illegible]	[illegible]
Accounts payable	[illegible]	[illegible]
Profit and loss	1,737,[illegible]	[illegible]
Total	4,945,[illegible]	[illegible]

*Includes 3850 shares of the stock of the [illegible].

General Manager Frittsche of Mexican [illegible] the Boston office as follows: Victoria [illegible] ty improving, the high-grade ore [illegible] inches wide. Sinking of the Pale [illegible] 400-foot level is being pushed [illegible]. The mill is running on Alaveras [illegible] and the concentrates are piling up [illegible] is progressing well, and at a [illegible] improving daily. The camp is [illegible] no signs of insurrectionists.

The central New Arcadian vein [illegible] into the shaft and the showing [illegible] management has abandoned its plan [illegible] both ways at 500 feet to open [illegible] either side of the central formation [illegible] sinking on the latter vein. It [illegible] copper and so far is considerably [illegible] drill cores indicated, although there [illegible] showing good commercial rock. The [illegible] a cheap and expeditious method of [illegible] vein's possibilities and probably will [illegible] out interruption until the vein [illegible] when crosscuts will be run to the [illegible].

Shipments by Lake have been [illegible] the last few weeks. In the latter part of March shipments ran around 320 tons daily; at [illegible] about 600. The yield, exclusive of [illegible] work, is about fifteen pounds of refined copper per ton.

Shares of Inspiration Consolidated Copper Company were introduced Monday on the London market, following investment purchase of a block of shares [illegible] by a group of prominent London bankers.

BOSTON COPPER MARKET.

[Furnished by Logan & Bryan, Members New York and Boston Stock Exchanges, Bradbury Bldg., Los Angeles.]

BOSTON, April 23.—The copper market was quiet throughout the session, with only small changes. It is believed that on rallies stocks may be [illegible] itably for a turn.

	—Close— Bid.	Ask.		—Close— Bid.	Ask.
Adventure	2	2¼	Majestic	[illegible]	[illegible]
Ahmeek	310	315	Mayflower	[illegible]	[illegible]
Allouez	35	36	Miami	[illegible]	[illegible]
Algomah	1	1 1-16	Michigan	[illegible]	[illegible]
Am. Pneu. mat. com.	3½	4	Mohawk	[illegible]	[illegible]
Do. pfd.	16½	20	Nev. C.	[illegible]	[illegible]
Am. Zinc	27½	27¾	Nipissing	[illegible]	[illegible]
Ariz. C.	3½	3¾	N. Butte	[illegible]	[illegible]
Arcadian	1	[illegible]	Old Dom.	[illegible]	[illegible]
Baltic	[illegible]	[illegible]	Osceola	[illegible]	[illegible]
B. & Sly.	1⅞	[illegible]	Quincy	[illegible]	[illegible]
Boston	[illegible]	[illegible]	Ray C.	[illegible]	[illegible]
Butte & B.	65-16	6 7-16	Shannon	[illegible]	[illegible]
Bohemia	[illegible]	[illegible]	Shattuck	[illegible]	[illegible]
Calumet	[illegible]	[illegible]	Superior	[illegible]	[illegible]
Calaveras	2 9-16	[illegible]	Tamarack	[illegible]	[illegible]
C. and A.	66¼	[illegible]	Trinity	[illegible]	[illegible]
Centennial	14	[illegible]	U.S. Smelt.	[illegible]	[illegible]
Chief C.	1¾	1 7-16	Utah Cons.	[illegible]	[illegible]
Chino	40½	[illegible]	Victoria	[illegible]	[illegible]
Cop. R.	[illegible]	[illegible]	Winona	[illegible]	[illegible]
Daly West	[illegible]	[illegible]	Wolverine	[illegible]	[illegible]
E. Butte	[illegible]	[illegible]	Yukon	[illegible]	[illegible]

General Eastern.

EXPORTS CAUSE WHEAT UPLIFT.

SUBSTANTIAL GAIN SHOWN [illegible] CLOSING PRICES.

Traders Who Sold Early on Account of News of Rains in Southwest Turn Active Buyers on News of Fall of Scutari—[illegible] Bullish Sentiment Strong.

[BY A. P. NIGHT WIRE TO THE TIMES.]

CHICAGO, April 23.—Export [illegible] sharp uplift to wheat here today, closing [illegible] a gain of from ⅛@1 to 1⅛@1¼ [illegible] changed to ⅝ lower; oats made a net [illegible] to ⅛@¼, and provisions closed 5 to 17½ [illegible] traders who had sold earlier on news of [illegible] rains in the southwest turned active [illegible] the market became very strong [illegible] of Scutari to the Montenegrins [illegible] sentiment and a survey of the [illegible] showed that large foreign [illegible] seen in the [illegible] favorable domestic crop [illegible] receipts estimated for [illegible] little show of strength [illegible] wheat but it did not [illegible] and harvest [illegible] had a weakening effect [illegible] good deal of selling [illegible].

Chicago Grain Market.

[Furnished by E. F. Hutton & Co., 118 West Fourth street, Los Angeles.]

CHICAGO, April 23.—Following is range of quotations: [illegible]

	Open.	High.	Low.	Close.
Wheat—				
May	.91¼@.91⅜	[illegible]	[illegible]	[illegible]
July	.91¼@.91	[illegible]	[illegible]	[illegible]
Sept.	.90⅛	[illegible]	[illegible]	[illegible]
Corn—				
May	.55⅛	[illegible]	[illegible]	[illegible]
July	.56@.56⅛	[illegible]	[illegible]	[illegible]
Sept.	.56⅞	[illegible]	[illegible]	[illegible]
Oats—				
May	.34⅜	[illegible]	[illegible]	[illegible]
July	.34⅞	[illegible]	[illegible]	[illegible]
Sept.	.34⅞	[illegible]	[illegible]	[illegible]
Pork—				
May	19.52	[illegible]	[illegible]	[illegible]
July	19.77	[illegible]	[illegible]	[illegible]
Sept.	19.85	[illegible]	[illegible]	[illegible]
Lard—				
May	11.00	[illegible]	[illegible]	[illegible]
July	10.95	[illegible]	[illegible]	[illegible]
Sept.	11.00	[illegible]	[illegible]	[illegible]
Ribs—				
May	11.27	[illegible]	[illegible]	[illegible]
July	11.02	[illegible]	[illegible]	[illegible]
Sept.	10.85	[illegible]	[illegible]	[illegible]

*Bid. **Asked.

Chicago Closing Figures.

CHICAGO, April 23.—[By A. P. Night Wire.] Close: Wheat—May, 92⅛@91⅜; July, [illegible]; September, 91⅛@91⅛. Corn—[illegible]; September, 57. Oats—May, [illegible]; September, 34⅞. Pork—[illegible] 19.62½; September, 19.85; Lard—[illegible] 10.90; September, 10.92½. Ribs—[illegible] 11.02½; September, 10.82½@10.85. [illegible] 2, 56@56½; No. 2, white, [illegible]; No. 2, yellow, [illegible] low, 56½@56¾; No. 3, [illegible] 57@58; No. 3 white, [illegible] 4, white, 35½@36; No. [illegible] 2, 63. Barley, 48@60. [illegible] Clover, 16.00@21.00.

New York Coffee Market.

[Furnished by Logan & Bryan, Members New York and Boston Stock Exchanges, Bradbury Bldg., Los Angeles.]

NEW YORK, April 23.—It was claimed [illegible] interests that some local operators [illegible] persistent bears are taking a [illegible] coffee situation and are buying [illegible] quotations:

	High.	Low.	Close.
Option—			
March	11.4[illegible]	[illegible]	[illegible]
May	10.[illegible]	[illegible]	[illegible]
July	11.[illegible]	[illegible]	[illegible]
September	11.[illegible]	[illegible]	[illegible]
December	11.[illegible]	[illegible]	[illegible]

Chicago Live Stock Market.

CHICAGO, April 23.—[By A. P. Night Wire.] Hogs—Receipts, 3000; [illegible] 8.65@8.90; mixed, 8.60@[illegible]; rough, 8.40@8.55; [illegible] Receipts, 22,000; [illegible] steers, [illegible] Texas steers, 7.20@8.[illegible] western, 7.00@8.10; [illegible] cows and heifers, [illegible] Sheep—Receipts, 18,000; [illegible] 7.20; western, [illegible] lambs, native, 6.00@8.[illegible].

Chicago Dairy Market.

CHICAGO, April 23.—[By A. P. Night Wire.] Butter—Steady; creameries, [illegible] receipts, 26,072 cases; at mark, [illegible] @18; ordinary firsts, 16¾@[illegible] Cheese—Firmer; Daisies, 14¼@[illegible] 13¾; Young Americas, 14¼@14½.

New York Dairy Market.

NEW YORK, April 23.—[By A. P. Night Wire.] Butter—Unsettled; receipts, [illegible] tras, 33@33½; firsts, [illegible] firsts, 30; factory current, [illegible] Cheese—Steady; receipts, [illegible] unchanged; receipts, 43,[illegible] cases.

Portland Wheat Market.

PORTLAND (Or.) April 23.—[By A. P. Night Wire.] Wheat—Track prices: [illegible] stem, 96@90; forty-fold, [illegible] 85.

ESTABLISHED 1894
Ford, Bacon & Davis
Engineers
FINANCIAL AND ENGINEERING REPORTS
VALUATIONS OF RAILROADS AND PUBLIC UTILITIES
85 SECOND ST., SAN FRANCISCO
NEW YORK — NEW ORLEANS

E. F. HUTTON & CO.
118 W. Fourth St. Main 3170; 10366.
Members New York Stock Exchange.
BONDS

Outdoor Sports by Land and Sea. Part III—Plays, Players and Playhouses

The Los Angeles Times

Sporting Event of the Day: Oaks Go Down to Deafeat Before Hap Hogan's Tigers.

The Pink Sheet—Illustrated.

XLIIND YEAR. THURSDAY MORNING, APRIL 24, 1913.—6 PAGES. In the Van: First in Sporting Events. First in Announcements.

CHAMPIONS ARE EASY FOR VENICE TIGERS IN THE SECOND GAME.

Forthcoming.

ETER PAN" AT MASON "IN DUTCH" AT MAJESTIC.

mond to Reappear in "Old Heidelberg"—"Get-Quick-Wallingford" Being Rehearsed at Bur-—New Attractions at Other Playhouses for the ing Week.

BY HECTOR ALLIOT.

ADAMS'S pleasing person-adds an additional attrac-ons to her bringing back to Pan," a fairy play, one of t attractive that the stage n in years.

Barrie play will open Mason Operahouse next week. ordinary interest in this r actress and delightful play that all records for advance t the Mason will be passed hursday, as the sale of tickets n this morning.

Majestic Theater.

Dill, the popular German ians, will follow Eddie Foy at jestic next week, beginning limited engagement next Sun-ay in their newest music and "In Dutch," a Kolb and Dill ram entirely new to Los An-eles.

Dutch" is in two acts and comes o us out of Aaron Hoffman, the known author of Teutonic hu-our musical plays, who wrote for and Dill two of their biggest s, "Playing the Ponies" and Dutch."

story tells of the adventures Pinole and Mike Schaum-to be played respectively by C. Wil-Kolb and Max Dill, respected ns of Wisconsin, who win a one-trip to Paris in a popularity test instituted by the Milwaukee

The subscriber is depleted upon ival at the Parisian capital are put to their wits' end money for their return to Pinole concludes to in-Adam Schamblaser's brains and ch to sell shares therein, an-though he is a scientific-mental-ter three scenes of genuine ment in getting their return Paris. They are accompanied ingly good company in-Violet Seaton and, of course, Kolb and Dill beauty chorus. The ments for the Kolb and Dill engagement opens at the Majestic box office this morning.

Morosco's Theater.

But five more performances of the powerful English divorce drama, "A Butterfly on the Wheel," remain at the Morosco Theater and on next Sunday afternoon this fine drama will give way to an elaborate revival of that perennial favorite, "Old Heidelberg."

The chief interest in this big revival centers in the reappearance in this city of the popular leading man, William Desmond, who will make his first appearance with Florence Reed and the members of the Morosco company in the role of the young prince, Karl Heinrich.

Desmond is a very popular actor on the local stock stage. His appearance as leading man of the Morosco company will doubtless be the occasion of a most rousing welcome.

Burbank Theater.

Hayden Talbot's new play, "O, Jee," which was given its first production at the Burbank last Sunday, has been added to greatly by necessary changes demonstrated in its initial presentation, and is now running as smoothly as any older-tried success.

In the meantime, the Burbank players have in rehearsal George M. Cohan's great comedy success, "Get-Rich-Quick-Wallingford," and this delightfully funny story of the typical twentieth century American promoter who organizes a company to promote the manufacture of covered carpet tacks, will be given following the Talbot play.

The Orpheum.

The first new names on the list are Homer B. Mason and Marguerite Keeler, who will offer a farce, "In and Out," which is all that its name implies. It is played first in and then out of the house, and it runs back and fourth between the two in a fashion to complicate matters to the limit. Charles Kellogg, the California naturalist, bird singer and controller of nature's forces, returns for a brief exhibit of his wonderful powers, and Joseph Hart's big spectacle with twenty-five in the cast, "An Opening Night" will be the dramatic feature. This act is in four scenes, and concludes with a new game, "Zim Zam," in which the audience has a large part. The Musikalgirls are five in number, including Estelle Churchill, who is really entitled to go double. She is the champion heavyweight drummer of the universe, and aids in the comedy side of a musical turn which embraces every sort from rags to religious. Mme. Vallecita and her leopards will furnish the thrills; these jungle cats have been trained by her to do many remarkable feats, and the least being their playing of bells while she accompanies them on the piano. They perform in an aluminum cage. Harry Breen is the quickfire song writer; he composes his ditties at sight, taking any subject that the audience may suggest. The Big City Four will have some new numbers. The orchestral concerts and the Edison talking motion pictures will complete the bill.

Empress Theater.

As the headline feature of the new Sullivan & Considine bill, which comes to the Empress Theater next Monday afternoon will be Pattie's diving girls, a company of beautiful young mermaids, who offer one of the most unusual and spectacular acquatic acts that have been seen on a vaudeville stage.

This trio of young women offer their exhibition in a giant glass tank containing 10,000 gallons of water. The second feature of the new bill will be the well known Neil McKinley, a clever singing comedian and exponent of the popular syncopated harmony. This season he appears in a new act called "Raving Just for Fun," in which he has won an even bigger hit than before.

Others on the new bill will be Burns, Armstrong and Fulien in the travesty "A Campus Rehearsal;" Mr. and Mrs. Wallace Caulfield in the new comedy, "The Section Boss;" Stith and Garnier; Paddock and Paddock and the new comedy motion pictures.

Pantages.

The terpsichorean triumphs of Estrellita and the acrobatic thrillers of the Florenz Family that have popularized the week's Pantages show, will be replaced next Monday afternoon by a programme that Manager Carl Waller says is all comedy.

Starting the list with Eva Williams and Joe Tucker in the slang comedy that made them famous, "Skinney's Finish," and their headliner twin, The Four Prevosts in an acrobatic farce, "In a Turkish Bath," the whole show was planned with the distinct purpose of making it a carnival of mirth. Lloyd and Black, Willie Hale and Brother, Leonard and Drake, and Ed Gray are all well-known laughter purveyors. A comedy film has been added, and musical comedy is promised by "Omaha" Mike Rachman and the Five Hoboes.

Mission Play.

"The Mission Play," which is now in its twenty-eighth week, still continues to draw large houses. The distance of nine miles to San Gabriel does not seem to be any drawback; in fact, the ride of about thirty-five minutes is a pleasant outing.

People's Orchestra.

Homer Tourjee, whose song, "The Sweetheart of All My Dreams" is to be given its first public rendition next Sunday afternoon at the People's Orchestra concert, is the son of Eben Tourjee, founder of the New England Conservatory and was for many years connected with the faculty of that institution. Edwin House, baritone, who will interpret the song, is a familiar figure upon concert and recital platforms, and has been heard several times in the Auditorium this winter, although he has not sung with orchestral support during his residence in the city.

The presence of the People's chorus making its second appearance upon the local concert stage will also attract much attention, and the numbers programmed for the 250 voices include not only the beautiful Barcarolle from Offenbach's "Love Tales of Hoffman," but also a repetition of the chorus, "Hail Bright Abode," from Tannhauser, which was sung recently at the first appearance of the chorus.

CALIFORNIA RESULTS.

SAN FRANCISCO, April 23.—[Exclusive Dispatch.] California League games today resulted as follows:

At Fresno—	R.	H.	E.
San Jose	2	6	2
Fresno	7	12	0

Batteries—Goodwin, Hester and Buckley; Hewitt and Hoffman.

At Stockton—	R.	H.	E.
Vallejo	5	5	1
Stockton	12	9	3

Batteries—Nugent, Blanco and Sund; Lewis and Simpson.

Y.M.C.A. RELAY BOYS READY FOR BIG GRIND.

With more than 400 boys between the ages of 12 and 18, participating the third annual relay race of the Y.M.C.A. in Southern California, will be held on Saturday. This year the course is to be from Redlands to Los Angeles, via a roundabout route of 182 miles instead of the 250-mile job from Santa Barbara to Redlands as it has been previously run.

The runners are to bear greetings from the Mayor of Redlands to Mayor Alexander of Los Angeles wrapped in a silver tube to be passed from hand to hand as each participant finishes his part of the journey.

Fifty boys from the local Y.M.C.A. will carry the message the last nine miles of the way from Compton to Los Angeles, receiving the tube from the Long Beach runner at that point.

The race will start from Redlands at 4:30 a.m.

Y.M.C.A.'s of three counties and several cities, will have entrants in the affair. The route is from Redlands to San Bernardino, from San Bernardino to Riverside, from there to Rialto, thence to Pomona, on to Lamanda Park, Pasadena, Alhambra, Whittier, Santa Ana, Long Beach, Compton and Los Angeles.

Up and Down Broadway.

SNAPSHOTS AT STAGE FOLKS.

FIFTEEN PROPOSITIONS MADE MOROSCO IN 'FRISCO.

What Rose Stahl and Digby Bell Were Doing Fifteen Years Ago. Weber and Fields Chorus Goes on Strike—New Play for Valeska Suratt.

BY GARDNER BRADFORD.

What with looking after the interests of "Tik-Tok," addressing the Business Men's Club on advertising and banqueting at Techau Tavern, Oliver Morosco is keeping mighty busy in San Francisco. He wires that he will be home Friday, but expects to return to Frisco Monday.

"I have had fifteen theater propositions made to me during my brief stay," he wires, "and will probably accept one of them."

But with all her blandishments, I'm sure the Bay City won't steal our magnate. Any time Ollie separates himself from his meal ticket—the Burbank—I'll buy.

Yesterday, while pasting some fifteen-year-old programmes in my album, I came across some that are of local interest. In one, I find Rose Stahl, now starring at the Mason, as an insignificant member of William Bonnelli's company.

Also Digby Bell, now at the Orpheum, starring then in "The Hoosier Doctor." Harry Woodruff was playing in "Secret Service," and Trixie Friganza was with "Delmonico's at Six." Otis Harland was featured in "A Black Sheep."

I am all eagerness for the annual trip Gertrude Hoffman, she of Salome fame, makes across the pond. She goes to Paris to learn how much more of her clothing she may discard.

And while on the subject of clothes, what a merry time they are having in New York. The Weber and Fields girls went on a strike because of an edict requiring that they wear practice clothes at rehearsals.

Practice clothes in stage parlance means short ballet skirts and bloomers or pajamas, and are designed to enable the girls to dance without the hindrance of skirts.

So far as the ponies and mediums were concerned, the edict had not the slightest effect, for they have always been willing to stand before the world and reveal their lower limbs.

Not so the show girl. From time immemorial, she has been a proud, haughty creature, never averse to displaying a round neck and alabaster shoulders, but otherwise stingy and frigid.

Never has a show girl been compelled to expose her calves even to stage managers. Hence the indignation at Weber and Fields and the French-heeled walkout.

Yesterday I essayed to interview petite Maria Carlo, who is dancing in "The Rose of Mexico," at the Empress. She speaks only a little English and by the time we had threaded our way into a maze of terpsichorean talk we were completely lost.

Finally the little lady threw her hands in the air exclaiming: "When ze moozeek play, I dance all round and round, but when I try speaks ze Eengleesh, I get all tweest up. I dance wiz ze toungue."

Over the wire comes the news that Sam Dessauer committed suicide yesterday, brooding over the death of his lifelong friend, Cliff Gordon. Older theater-goers will recall in Sam Dessauer the man who produced "The Fatal Wedding" some fifteen years ago.

Cable dispatches say that Rudyard Kipling made his debut as a playwright in London. His first offering is "The Harbor Watch," a transcription of his story "Bonds of Discipline."

Inasmuch as the British critics found the play full of humor, I take it that the piece must be uproariously funny.

Mary Garden is reported to have asked that her special stop an hour at Lake City, Minn., so that she could go fishing. The railroad company firmly but courteously refused, explaining that it would tie up traffic. Mary says that next time she will use some other road.

I'm all upset. Here I am cooped up in Los Angeles, and along comes a warm purple note from Valeska Suratt, telling me that at the Victoria in May, she is going to produce a new play in blank verse, written by George Baldwin, her leading man.

It is called "Black Crepe and Diamonds," and she declares that it is full of gasp-raising material. With a name like that, something is bound to happen.

Everybody dancing.

Above are Mathews and Davis, the terpsichorean feature of "Over the River" at the Majestic. Below is Maria Carlo, whose nimble feet are an Empress sensation.

STANDING OF THE CLUBS.

PACIFIC COAST LEAGUE.

Club—	Pl.	W.	L.	P.c.
Los Angeles	19	13	6	.684
Oakland	19	11	8	.576
Venice	22	11	11	.500
Sacramento	18	8	10	.444
San Francisco	22	9	13	.409
Portland	18	7	11	.389

YESTERDAY'S RESULTS.

Venice, 6; Oakland, 2.
Los Angeles, 2; San Francisco, 0.
Sacramento, 5; Portland, 2.

NATIONAL LEAGUE.

Club—	W.	L.	P.c.
New York	6	2	.750
Pittsburgh	7	3	.700
Chicago	7	3	.700
Philadelphia	4	2	.667
Brooklyn	4	4	.500
St. Louis	4	6	.400
Boston	1	7	.125
Cincinnati	1	7	.125

AMERICAN LEAGUE.

Club—	W.	L.	P.c.
Washington	6	1	.857
Philadelphia	6	2	.750
Cleveland	8	4	.667
Chicago	7	6	.538
Detroit	5	7	.417
St. Louis	5	8	.385
Boston	3	7	.300
New York	2	7	.222

STATE BOWLERS' MEETING.

Bowlers of the State have approved of the call for a meeting at some central point, probably Fresno, with a preference of an autumn date expressed by some able players who find themselves too busy to prepare for a contest next month. Central California teams have largely listed themselves for the various events comprised in the programme, which will doubtless be postponed as suggested to the managers.

Still at It.

TIGERS HAND "CHAMPS" FINE, LARGE LICKING.

Oaks Field Poorly Behind Olmstead, Who Is Hit Freely in Seventh—Meloan Leads Assault With Two Triples, and Hosp Hammers Out One—Red-headed Battery Again on the Job.

BY HARRY A. WILLIAMS.

SPECK HARKNESS and Ralph Kreitz, the only red-headed Tigers in captivity, were back on the job yesterday.

Nuf sed, except the particulars. Score: Venice, 6; Oakland, 2.

Before the thing was over the Oaks looked mightily run down at the heel for a lot of champions, and they didn't have any more fight left in them than a jack rabbit with the cholera morbus.

Henri Olmstead, a dark, mysterious person from Escanaba, Mich., started out to pitch for Oakland, and stuck to it to the bitter end, although there really seemed to be no good reason why he should stay. Olmstead's support gave him a severe headache in the first place, and in the second place he was hit for four runs in the seventh. In that round the Tigers made use of two triples, a couple of ordinary, everyday hits, a walk and a stolen base.

LIKE SWISS CHEESE.

Prior to that, i. e., in the fourth and fifth innings, by a little judicious hitting and by taking advantage of three or four holes in the Oakland defense about the size of the Salton Sea, the Tigers succeeded in accumulating two runs.

Olmstead's backing was as free, open and full of holes as all out of doors. Four of the visitors valorously fought their way into the error column, and three of these were of immense value to the Tigers.

Paul Meloan carried the most potent bludgeon. Pauline began blasting in the fifth, when he tripled to left. Then he proved that he can hit two different ways from the grand stand, by poking a three-bagger way out over Coy's head in the seventh. Hosp, just to be in style, did a little three-bagger on his own account in this lucrative inning.

Olmstead made it a full day's work by "beaning" Johnny Kane on the wrist in the fifth. This hurt Johnny like sixty, and also made him mad enough to steal second. After having committed that justifiable crime Johnny went to look for a doctor and Carlisle went into left field, the accomplished Meloan being shifted to center.

Harkness was hit for a run in the sixth, and was soaked similarly in the eighth, but at all other times he was supreme, invincible and full of vinegar.

A couple of pale, wan hits by Hetling and Ness didn't get the Oaks anything in the second, simply because Speck's backing wouldn't stand for it. Eddie Hallinan's handling of Rohrer's bewhiskered liner in this inning was particularly workmanlike.

The Oaks were somewhat peaky again in the third. With one out Bill Leard walked and swiped second. Bill then got sassy and tried to score from second on Schirm's sacrifice, thereby adding a double play to the Tigers' other achievements.

Oakland was caught nosing around suspiciously in the fourth. With two ditched, Gus Hetling walked. Gus started for second, and Ness hit the ball in the same direction. Some way it got through Hetling's legs without touching them. This so surprised Hosp that he butterfingered the ball and Gus galloped madly to third. Ness stole second without a protest. Harkness here worked out his own salvation by flooring Petey Cook on strikes. Petey got even by hammering in two runs later in the day.

LOU BEST FOULER.

Much of this time the Tigers had been striving for better things, but failing to connect. In the third they glutted the bases on Mr. Olmstead, with two down. At this juncture Henri arose to the occasion and fanned Signor Litschi. But Lou didn't submit until he had fouled eight or ten perfectly good balls out of the lot. If Litschi's batting average could be compiled on the basis of fouls, it would be a poor day when he didn't have an average of at least 2500.

Oakland became philanthropic in the fourth. Hetling picked up Patterson's grounder, and accommodatingly threw the ball into the right field bleachers. This placed Pat on second, and he progressed another peg on Hosp's fly to Coy. Kreitz hit to Cook, and Hamilton came home while Petey was trying to find out what made the ball so slippery.

ANOTHER TIGER TALLY.

Meloan blew the top off the fifth with a mighty wop that almost caused a head-on collision between Messrs. Schirm and Zacher. The ball alighted some little distance beyond them, and rolled thence to the fence for three bases. Olmstead potted Kane with a fast one, and Bayless released Meloan with a fly to Zacher, who wisely conserved his arm by not

(Continued on Second Page.)

Theaters—Amusements—Entertainments.

HAMBURGER'S MAJESTIC THEATER—BROADWAY, Near 9th St.
LAST CHANCE—ONLY 4 MORE TIMES
Weber & Luescher Present the Funniest Man on the American Stage,
EDDIE FOY With the SEVEN LITTLE FOYS in OVER THE RIVER
A ROSEBOWER MUSICAL COMEDY SUCCESS. Prices, Nights and Saturday Matinee, 10c to $2. SEATS SELLING FAST. ONLY 4 MORE TIMES.
RETURN ENGAGEMENT BEGINNING NEXT SUNDAY NIGHT. SEATS ON SALE
Return of the Popular German Comedians,
KOLB & DILL and their big company of sixty-five, in their newest musical comedy success, "IN DUTCH"
Nights and Saturday Matinee, $6c to $1.50. WED. MAT., 25c to $1.00.

MOROSCO'S BURBANK THEATER—Matinees Today, Sat., and Sunday.
DON'T MISS THE SEASON'S NEWEST AND BIGGEST SUCCESS.
The Burbank stock company offers for the first time on any stage, Hayden Talbot's smashing American comedy drama of love and politics,
"O, Jee" The Most Novel and Interesting Play of the Entire Season.
NIGHTS: 25c, 50c and 75c. MATINEES, 25c and 50c.
NEXT WEEK—George M. Cohan's comedy classic, "GET-RICH-QUICK-WALLINGFORD." SEATS NOW ON SALE.

LOS ANGELES' Newest & Most Beautiful Playhouse—
MOROSCO BROADWAY DET. 7TH & 8TH STS. MATINEES THURS.-SAT. & SUN.
Broadway, Bet. 7th and 8th Sts. Phones: Main 271. Home—A5942.
THIS WEEK ONLY—POSITIVELY ONLY FIVE MORE TIMES.
MAURICE REED and the Morosco Producing company offer the dramatic sensation,
"A BUTTERFLY ON THE WHEEL"
Prices, 50c and 75c. First 9 Rows, $1. Matinees, 25c, 35c and 50c.
NEXT WEEK'S EXTRAORDINARY OFFERING—BEGINNING NEXT SUNDAY MATINEE.
The return of WILLIAM DESMOND, with FLORENCE REED and the Morosco company in an elaborate revival of the most popular play the local stage has ever known, "OLD HEIDELBERG."
Seats for this important offering now on sale. Regular Morosco Prices.

MISSION PLAYHOUSE— San Gabriel
Second Season of the
MISSION PLAY
Drawing to a Close—28th Big Week
Under Direction McGroarty. Two performances daily, excepting Monday. Afternoon at 2:15, Evening 8:15. A pageant-Drama of Franciscan Romance and Glory. Tickets on sale at Bullard's Music Store, 414 S. Broadway, Los Angeles. Phones: Home F6976, Main 8. Mission Play Box Office, San Gabriel. Prices 50c, 75c and $1. Pacific Electric and Southern Pacific car service. Auto parking facilities adjacent to theater.

ORPHEUM—MATINEE TODAY—BROADWAY VAUDEVILLE—
BROADWAY, BET. 6TH AND 7TH. MATINEE 2:30. NIGHTS 7:10 AND 9:20. 10c, 20c, 30c.
Famous Florenz Family
LaEstrellita—Chas. R. Sweet
EIGHT BIG POPULAR NOVELTIES
NEXT WEEK WALTER MONTAGUE'S BIG PRODUCTION The Belle of CHINA TOWN

MAJESTIC'S FIFTH ST. THEATER— 3 Days Only
FIRST RUN GREAT, GRIPPING, TWO-REEL, HEART-INTEREST DRAMA
"The Wrong Road to Happiness" Remember, it's for 3 days only—APRIL 21-22-23

MASON OPERA HOUSE— CHARLES FROHMAN, KLAW & ERLANGER, Lessees. W. T. WYATT, Manager.
Broadway, Bet. 1st and 2d. ALL WEEK—MATINEE SATURDAY.
Rose Stahl In Charles Klein's Department Store Romance "Maggie Pepper"
PRICES: 25c TO $2.00.
WEEK BEGINNING MONDAY, APRIL 28. Regular Matinees Wednesday and Sat. CHARLES FROHMAN PRESENTS
MAUDE ADAMS
IN HER MOST FAMOUS SUCCESS,
PETER PAN
By J. M. BARRIE, Author of "The Little Minister."
SEATS NOW SELLING—50c TO $2.50.

THE AUDITORIUM— "THEATER BEAUTIFUL." L. E. BEHYMER, MANAGER.
MATINEE TODAY and Remainder of Week
The Greatest Treat of the Travel Age
Gill's Travel Tours
Through Pictureland
WE BRING THE WORLD TO YOU.
A Picture Gallery, rich in countless scenes of the world's greatest beauties. Photography at its highest stage of development, made life-like by sound reproduction.
MORE THAN THE ADVANCE WORK CLAIMED.
Seats Selling. Prices: Nights 25c and 50c. Matinees Today and Saturday, 25c.

BROADWAY, Between 6th and 7th— Phones: Home 10475, Main 577.
Orpheum THE Standard of Vaudeville
AMERICA'S FINEST THEATER—ABSOLUTELY FIREPROOF.
SAM MANN & CO.
BIG CITY FOUR—Revere, Emerson, Bates, Reed. DIGBY BELL & CO., "It Happened in Topeka." WILL DILLON, Song Writer. EDISON TALKING MOTION PICTURES—New Subjects Weekly. RICHARDS & KYLE, "A Regular Club Fellow." MLLE. LA TOSCA TRIO, Vocal and Instrumental. DOROTHY HARRIS, Comedienne. GREAT TORNADOES, Aerialists and Acrobats. Orpheum Symphony Orchestra concerts 2 and 8 p.m.
Every night at 8, 10-35-50-75c; Boxes $1; Matinee at 2 DAILY, 10-25-50c; Boxes 75c.

EMPRESS THEATER— SULLIVAN & CONSIDINE VAUDEVILLE. SPRING STREET, NEAR FOURTH.
The Biggest Bill of the Year
Mario Molasso & Mlle. Carlo in the pantomimic dancing sensation, "The Rose of Mexico"
Welch, Mealy & Montrose in their new scream, "Play Ball"
MONDAY GLENDOWER AND RAYMOND MANION IN "CHRISTMAS ON THE COMSTOCK." TOGETHER WITH SIX OTHER GREAT NEW ACTS.
MATINEE EVERY DAY—10c, 20c and 30c—2 SHOWS EVERY NIGHT.

CENTURY THEATER— MAIN, BET. FIFTH AND SIXTH. MAIN 7918 — A 1848.
Tonight and all this week, JULES MENDEL and AL. FRANKS in the merry musical melange, "ALL MIXED UP." A different chorus contest nightly. Two shows tonight, 7:45 and 9:15. Prices always 10-20-25c. Matinees Wednesday, Saturday and Sunday, 2 P.M.

Visit the Cawston Ostrich Farm

Riding the gigantic birds every day at 2 p.m. See the ostriches eat whole oranges—and many other of most interesting sights on the Coast. Take South Pasadena cars on Main street. Round-trip tickets, 25c, including admission, at P. E. Depot, or city store, 723 S. Broadway.

"A Sad Story."

SERAPH PEELS SEAL EASILY.

Friars Are Helpless Against Bill Tozer.

Harl Maggert Booms One Over Fence.

Cartwright Figures in Second Angel Run.

[BY DIRECT WIRE TO THE TIMES.]

SAN FRANCISCO, April 23.—[Exclusive Dispatch.] It's altogether too much of an effort for the Seals to win two games in a row and with that in mind, perhaps, they were blanked by the Angels this afternoon, the while the southerners were accumulating two runs, one a homer that Harl Maggert put over the fence, and the other due to a couple of singles and Walter Cartwright's error.

So far as the San Franciscans were concerned, it happened to be a case of hitless and speedless. There wasn't much satisfaction in sandwiching in a solitary bingle now and then off "Bill" Tozer, and when the Angel twirler was free with his walks and put the Seals on the bases in spite of themselves, they were about as lifeless a bunch as you might care to watch.

FANNING LUCKY.

Charlie Fanning pitched a fairly good brand of ball for Del Howard's men, but he was far luckier than the score by innings would give you reason to believe, and although one of the southern runs came through an error, there were other times when good backing saved Fanning from a lot of bother. As far as the seventh inning he was continually facing a situation with men on the bases, and it required all of his experience to keep away from danger. Fanning wasn't removed, however, because he was not encountering any further trouble. Being a mighty poor sticker, Johnny Wuffli was used as a substitute sticker in the eighth and Phil Douglass finished out the string.

The damper was put on the San Francisco delegation right off the bat in the second. Without ceremony Maggert laid hard on a good ball and it went over the right field fence. Ivan Howard singled and stole, but Metzger popped to Fanning. Johnson then grounded out to McArdle and Boles hit a liner down to Hogan, who was covering first.

The Seals missed fire in the last of the same inning. Hogan rapped into left and was sent to second on Zimmerman's out by way of third. Corhan grounded to Metzger for an out and Hogan was held at second. A moment later when Cartwright hit one toward Page, Hogan tried to score and was caught at the plate, with feet to spare.

THE ANGELS' SECOND.

Although Los Angeles put men on bases in the fifth and sixth, it wasn't until the seventh that they landed their second run. Metzger put the ball to Corhan for an out. Johnson drove to center and although Boles struck out, the southern shortstop went as far as third on Tozer's safe hit toward the clubhouse. Cartwright fumbled with Page's grounder and Johnson completed the circuit. Score:

LOS ANGELES.

	A.B.	R.	B.H.	S.B.	P.O.	A.	E.
Totals	33	2	8	2	27	17	1

SAN FRANCISCO.

	A.B.	R.	B.H.	S.B.	P.O.	A.	E.
Totals	29	0	5	0	27	10	1

*Batted for Fanning in eighth.

SCORE BY INNINGS.

	1	2	3	4	5	6	7	8	9	
Los Angeles	0	1	0	0	0	0	1	0	0	—2
Base hits	1	2	0	2	1	0	2	0	0	—8
San Francisco	0	0	0	0	0	0	0	0	0	—0
Base hits	0	1	0	2	1	0	1	0	0	—5

SUMMARY.

Two runs and eight hits off Fanning in eight innings. Home run—Maggert. Sacrifice hit—McArdle. Bases on balls—Tozer, 4; Fanning, 1; Douglass, 1. Struck out—By Tozer, 4; Fanning, 3; Douglass, 1. Charge defeat to Fanning. Time of game, 1h. 47 min. Umpires—Bush and McCarthy.

BEAVERS TAKEN DOWN A PEG BY THE WOLVES.

[BY DIRECT WIRE TO THE TIMES.]

PORTLAND (Or.) April 23.—[Exclusive Dispatch.] Sacramento 5, Portland, 2. Krapp went up in the air today and couldn't do a thing while Drucke and Williams pitched a wonderful game and struck out almost any man at will. Wolverton's presence on the bench instead of on the field didn't hurt the Wolves a bit. In fact maybe it helped for they all worked with a will and had the Beavers on their scalp belt from the start. The score:

SACRAMENTO.

	A.B.	R.	B.H.	S.B.	P.O.	A.	E.
Totals	29	5	8	2	27	10	0

*Batted for Cheek in sixth.

PORTLAND.

	A.B.	R.	B.H.	S.B.	P.O.	A.	E.
Chadbourne, rf	4	1	1	0	2	0	0
Totals	33	2	8	4	27	16	2

*Batted for Barry in eighth.

SCORE BY INNINGS.

	1	2	3	4	5	6	7	8	9	
Sacramento	0	0	1	0	0	2	1	0	1	—5
Base hits	1	0	0	0	1	3	2	1	0	—8
Portland	0	0	0	0	1	1	0	0	0	—2
Base hits	2	0	1	0	1	2	1	1	0	—8

SUMMARY.

Struck out—By Drucke, 2; Williams, 4; Krapp, 4. Bases on Balls—Off Drucke, 5; Krapp, 6; Higginbotham, 1. Two-base hit—Moran. Double play—Drucke to Starr to Tennant. Sacrifice hits—Shinn, Moran, Reitmeyer, Kenworthy, Lober, Barry. Hit by pitcher—Derrick, by Drucke, 2; Shinn, by Krapp. [illegible] Umpires—Held and Neuhaus.

American League.

JOHNSON BLANKS BOSTON; SEVERAL OTHER THRILLS.

[BY A. P. NIGHT WIRE TO THE TIMES.]

WASHINGTON, April 23.—Walter Johnson pitched wonderful ball against Boston, shutting out the champions, 6 to 0.

He allowed only two hits, one of which, a Texas leaguer, came in the ninth inning, and gave two bases on balls. Johnson has now pitched twenty-six consecutive innings without being scored on.

Washington scored its runs by hitting Collins hard, among the hits being a double and four triples.

BOSTON.

	R.	B.H.	P.O.	A.	E.
Totals	0	2	24	6	0

z—Batted for Collins in ninth.

WASHINGTON.

	R.	B.H.	P.O.	A.	E.
Totals	6	12	27	14	0

SCORE BY INNINGS.

	1	2	3	4	5	6	7	8	9	
Boston	0	0	0	0	0	0	0	0	0	—0
Washington	0	2	0	0	0	0	1	2	1	—6

SUMMARY.

Two-base hit—Gandil. Three-base hits—Carrigan, Laporte, McBride, Morgan, Johnson. Sacrifice fly—Shanks. Sacrifice hits—Shanks, Moeller. Stolen base—Moeller. Left on bases—Boston, 4; Washington, 5. Bases on balls—Off Johnson, 2. First on errors—Washington, 1. Struck out—By Johnson, 7; by Collins, 3. Time of game—1h. 26m. Umpires—Hart and Dinneen.

KEATING GIVES THE ATHLETICS A BEATING.

[BY A. P. NIGHT WIRE TO THE TIMES.]

PHILADELPHIA, April 23.—Ray Keating held the home team to three hits this afternoon and New York won, 4 to 0. Keating is the first pitcher to twirl a full nine-inning game against Philadelphia this season. The locals did not get a man past second base, and only three runners reached that station. New York hit safely in every inning except the first, but could score in only three.

NEW YORK.

	R.	B.H.	P.O.	A.	E.
Wolter, rf	1	2	1	0	0
Chase, cf	0	2	1	0	0
Hartzell, ss	0	1	1	3	0
Cree, lf	0	1	1	0	0
Chance, 1b	2	1	14	1	0
Midkiff, 3b	0	1	3	2	0
McKechnie, 2b	1	1	2	5	0
Williams, c	0	1	4	2	0
Keating, p	0	1	0	3	0
Totals	4	11	27	16	0

PHILADELPHIA.

	R.	B.H.	P.O.	A.	E.
Murphy, rf	0	0	0	0	0
Oldring, lf	0	0	1	0	0
Collins, 2b	0	1	2	3	0
Baker, 3b	0	0	1	2	0
McInnis, 1b	0	0	14	1	0
Daly, cf	0	1	1	0	0
Barry, ss	0	0	2	3	0
Thomas, c	0	0	6	4	0
Bush, p	0	0	0	3	0
Cottrell, p	0	0	0	0	0
Lapp, z	0	0	0	0	0
Totals	0	3	27	16	0

z—Batted for Bush in eighth.

SCORE BY INNINGS.

	1	2	3	4	5	6	7	8	9	
New York	0	2	0	0	0	2	0	0	0	—4
Philadelphia	0	0	0	0	0	0	0	0	0	—0

SUMMARY.

Two-base hit—Wolter. Three-base hit—Chase. Hits—Off Bush, 9 in 8 innings; off Cottrell, 2 in 1 inning. Sacrifice hit—Keating, Daly. Stolen bases—Chase, Collins. Double play—Barry to McInnis. Left on bases—New York, 8; Philadelphia, 6. Bases on balls—Off Keating, 4; off Bush, 2. Struck out—By Keating, 4; by Cottrell, 1. Time of game—2h. Umpires—Connolly and McGreevy.

NAPS SMEAR THE BROWNS 6 TO 2.

[BY FEDERAL (WIRELESS) LINE TO THE TIMES.]

CLEVELAND, April 23.—[Special Dispatch.] By hitting Wellman hard the Naps won from St. Louis today, 6 to 2. Falkenberg also was hit hard, but kept the bingles scattered. Jackson and Graney each got three hits for the locals.

CLEVELAND.

	R.	B.H.	P.O.	A.	E.
D. Johnston, 1b	0	2	13	1	0
Chapman, ss	0	0	1	2	0
Olson, 3b	0	0	0	2	0
Jackson, rf	2	3	0	0	0
Lajoie, 2b	2	2	3	5	1
Birmingham, cf	1	2	2	0	0
Graney, lf	1	3	3	0	0
Carisch, c	0	1	5	2	0
Falkenberg, p	0	0	0	4	0
Totals	6	13	27	16	3

ST. LOUIS.

	R.	B.H.	P.O.	A.	E.
Shotten, cf	0	1	2	0	0
D. Johnson, lf	0	2	1	0	0
Williams, rf	1	2	1	0	0
Pratt, 2b	0	2	3	2	0
Stovall, 1b	0	1	8	0	0
Austin, 3b	1	1	2	4	0
Wallace, ss	0	0	2	4	0
Alexander, c	0	0	4	1	0
Wellman, p	0	0	0	3	0
Compton, x	0	0	0	0	0
Walker, xx	0	0	0	0	0
Totals	2	9	24	15	2

x—Batted for Alexander in ninth.
xx—Batted for Wellman in ninth.

SCORE BY INNINGS.

	1	2	3	4	5	6	7	8	9	
Cleveland	0	2	0	1	0	2	0	1	x	—6
St. Louis	0	1	0	0	0	0	0	1	0	—2

SUMMARY.

Two-base hits—Williams, Lajoie, D. Johnston, 2; Graney, Shotten, Birmingham. Three-base hit—Jackson. Sacrifice hits—Birmingham, Lajoie. Sacrifice fly—Graney. Stolen bases—Lajoie, Birmingham, Olson. Bases on balls—Off Falkenberg, 2; off Wellman, 1. First on errors—Cleveland, 1; St. Louis, 2. Left on bases—Cleveland, 5; St. Louis, 8. Struck out—By Falkenberg, 5; by Wellman, 3. Double plays—Williams to Wallace to Walker; Shotten to Austin. Chapman to Lajoie to Johnston. Wild pitch—Wellman, 2. Time of game—1h. 52m. Umpires—Evans and Hildebrand.

TIGERS WALLOPED IN PITCHER'S BATTLE.

[BY A. P. NIGHT WIRE TO THE TIMES.]

CHICAGO, April 23.—Chicago defeated Detroit in the final game of the series today, 2 to 1, in a pitchers' battle between White and Hall.

Borton, in four times up, received a base on balls and made two doubles and a single, while Jones, in four times to the plate, drew as many passes.

CHICAGO.

	R.	B.H.	P.O.	A.	E.
Rath, 2b	0	1	2	6	0
Lord, 3b	0	1	0	5	0
Collins, rf	1	1	1	0	0
Borton, 1b	0	3	14	1	0
Easterly, c	0	0	4	1	0
Mattick, cf	0	0	3	0	0
Jones, lf	1	0	1	0	0
Weaver, ss	0	0	2	3	0
White, p	0	0	1	4	0
Totals	2	5	27	19	0

DETROIT.

	R.	B.H.	P.O.	A.	E.
Totals	1	5	24	11	2

SCORE BY INNINGS.

	1	2	3	4	5	6	7	8	9	
Detroit	0	0	0	0	0	1	0	0	0	—1
Chicago	0	0	0	0	0	0	1	1	x	—2

SUMMARY.

Sacrifice hits—Bush, White, Weaver. Two-base hits—Borton, 2; Collins, Gainer. Bases on balls—Off Hall, 5; off White, 4. Stolen base—Weaver. Double play—Weaver to Rath to Borton. Struck out—By Hall, 1; by White, 2. Wild pitch—Hall. Umpires—O'Loughlin and Ferguson.

MARATHON PRIZES AWARDED TONIGHT.

Winners of cups and prizes in The Times Modified Marathon are to receive their trophies at the Times Building tonight at 8 o'clock.

The list of prize winners includes little Arthur Amador, the 16-year-old lad, who won the Spalding junior trophy and Dr. Edward B. Warman, the veteran hiker with 66 years to his credit.

All the runners who finished as well as the members of the military marching teams who crossed the tape within the time limit are to receive prizes.

National League.

MATHEWSON GOING STRONG; TRIPLE PLAY AT ST. LOUIS.

[BY A. P. NIGHT WIRE TO THE TIMES.]

NEW YORK, April 23.—Christy Mathewson was in superb form today and his fine pitching enabled New York to defeat Philadelphia, 3 to 1. It was the first time this season that one of the three Greater New York teams had won on the home grounds.

Brennan, who started to pitch for Philadelphia, was taken out in the third inning with the bases full and only one out. Chalmers, who succeeded him, struck out Merkle and made Herzog pop to Doolan. Chalmers was very effective, but Merkle hit him for a home run n the eighth. Both teams fielded well, not an error being made.

PHILADELPHIA.

	R.	B.H.	P.O.	A.	E.
Totals	1	8	24	14	0

*Batted for Paskert in ninth.

NEW YORK.

	R.	B.H.	P.O.	A.	E.
Totals	3	10	27	14	0

SCORE BY INNINGS.

	1	2	3	4	5	6	7	8	9	
Philadelphia	0	0	0	0	0	0	1	0	0	—1
New York	1	0	1	0	0	0	0	1	x	—3

SUMMARY.

Two-base hits—Doyle, Luderus, Merkle. Home run—Merkle. Sacrifice hit—Herzog. Stolen base—Burns. Left on bases—New York, 8; Philadelphia, 2. Double play—Mathewson to Shafer to Merkle; Doolan to Knabe to Luderus, 2. Bases on balls—Off Brennan, 3; off Chalmers, 1. Struck out—By Mathewson, 4; by Chalmers, 3. Hits—Off Brennan, 5 in 2 1-3 innings; off Chalmers, 5 in 5 2-3 innings. Time of game, 1h. [illegible] Umpires—Rigler and Finneran.

CUBS AND CINCY BATTLE TO A DRAW.

[BY A. P. NIGHT WIRE TO THE TIMES.]

CINCINNATI, April 23.—Chicago and Cincinnati played to a tie today, the game being called at the end of the ninth inning with the score 5 to 5. It had been agreed that the game should be called at 5 o'clock to allow Cincinnati to catch a train, but play continued a few minutes after that hour to permit the last half of the ninth to be finished.

Cincinnati tied the score in the ninth inning when Bates knocked out a home run, bringing in a runner ahead of him.

Chicago appeared to have the game won in the fifth inning when five runs were scored on six hits. Cincinnati, however, scored one each in the seventh and eighth and two in the ninth. Each team used three pitchers.

CHICAGO.

	R.	B.H.	P.O.	A.	E.
Totals	5	9	27	7	1

CINCINNATI.

	R.	B.H.	P.O.	A.	E.
Totals	5	9	27	13	0

x—Batted for Johnson in seventh.
xx—Batted for Smith in ninth.

SCORE BY INNINGS.

	1	2	3	4	5	6	7	8	9	
Chicago	0	0	0	0	5	0	0	0	0	—5
Cincinnati	0	0	0	0	0	1	1	2		—5

(Game called to allow Cincinnati to catch a train.)

SUMMARY.

Sacrifice hits—Hoblitzel, Saier. Two-base hits—Bridwell, Clymer. Bases on balls—Off Works, 2; off Pierce, 3; off Lavender, 1; off Smith, 1. Stolen base—Clymer. Struck out—By Pierce, 3; by Johnson, 2; by Smith, 1. Hits—Off Works, 6 in 4 1-3 innings; off Pierce, 5 in 6 innings; off Johnson, 3 in 2 2-3 innings. Hit by pitched ball—By Works, Mitchell. Umpires—Brennan and Eason.

DODGERS DO SOME VERY TIMELY HITTING.

[BY A. P. NIGHT WIRE TO THE TIMES.]

BOSTON, April 23.—Brooklyn did some timely batting today, and aided by errors, defeated Boston 7 to 2. Rucker held the locals scoreless until the ninth inning, when a pass and four successive singles netted two runs. Hummel drove the ball into the center field bleachers in the third inning, sending Cutshaw around ahead of him. The fielding of Wheat and a one-hand catch of a liner over his head by Connelly were features.

BROOKLYN.

	R.	B.H.	P.O.	A.	E.
Totals	7	11	27	12	0

BOSTON.

	R.	B.H.	P.O.	A.	E.
Totals	2	6	27	18	4

x—Batted for Hess in ninth.

SCORE BY INNINGS.

	1	2	3	4	5	6	7	8	9	
Brooklyn	1	0	2	0	0	1	2	0	1	—7
Boston	0	0	0	0	0	0	0	0	2	—2

SUMMARY.

Two-base hits—Fisher, Connelly. Three-base hit—Stengel. Home run—Hummel. Sacrifice hits—Maranville, Myers. Stolen base—Stengel, Fisher. Double play—Hummel to Miller. Left on bases—Brooklyn, [illegible]; Boston, 4. Bases on balls—Off Rucker, 2; off Hess, 2. First on errors—Brooklyn, 3. Struck out—By Rucker, 6; by Hess, 1. Time of game—1h. 51m. Umpires—Klem and Orth.

ST. LOUIS HANDS ONE TO THE SMOKY GIANTS.

[BY A. P. NIGHT WIRE TO THE TIMES.]

ST. LOUIS, April 23.—Hendrix held St. Louis to two hits, a double and a triple today, but these mixed with errors and passes enabled St. Louis to defeat Pittsburgh, 3 to 1. A fast triple play by Pittsburgh and Konetchy's batting were the features.

PITTSBURGH.

	R.	B.H.	P.O.	A.	E.
Totals	1	3	24	13	2

*Batted for Hofman in ninth.

ST. LOUIS.

	R.	B.H.	P.O.	A.	E.
Totals	3	2	27	22	4

SCORE BY INNINGS.

	1	2	3	4	5	6	7	8	9	
Pittsburgh	0	0	0	0	1	0	0	0	0	—1
St. Louis	0	1	1	1	0	0	0	0	x	—3

SUMMARY.

Two-base hit—Konetchy. Three-base hit—Konetchy. Sacrifice hits—Steele, Magee, Butler. Sacrifice fly—Oakes. Stolen bases—Konetchy, Mowrey. Double plays—Magee, O'Leary and Konetchy; Steele and Konetchy. Triple play—Hendrix, Kelly, Miller and Kelly. Left on bases—St. Louis, 5; Pittsburgh, 3. First base on balls—Off Steele, 2; off Hendrix, 6. Struck out—By Hendrix, 4. Time of game, 1h. 55 min. Umpires—Owens and Guthrie.

INTERNATIONAL LEAGUE.

Jersey City, 0; Toronto, 4.
New York, 3; Buffalo, 3.
Providence, 4; Rochester, 11.

WESTERN LEAGUE.

All Western League games postponed on account of rain.

COTTON STATES LEAGUE.

Pensacola, 6; Jackson, 1.
Selma, 1; Columbus, 0.
Clarksdale, 21; Meridian, 9.

TEXAS LEAGUE.

Beaumont, 4; Galveston, 0.
Ft. Worth, 2; Waco, 0.
No other games played; rain.

SOUTH ATLANTIC LEAGUE.

Savannah, 9; Charleston, 1.
Macon, 11; Jacksonville, 3.
Columbus, 4; Albany, 4.

MORRIS DOWNS BELMONT.

ST. LOUIS, April 23.—[By A. P. Night Wire.] Carl Morris, Oklahoma heavyweight, knocked out Kingdon Belmont of St. Louis in the third round of their scheduled eight-round bout here last night.

The local fighter was floored in the first round for a count of nine. In the second round Morris floored his man twice and in the third round Belmont went down three times before he was counted out.

NIKRENT IN CASE HURT IN RACE.

[BY DIRECT WIRE TO THE TIMES.]

SAN ANTONIO (Tex.) April 23. — [Exclusive Dispatch.] Struck in the head by a flying stone in the last race on the programme at the fair grounds this afternoon, Joe Nikrent, driver of the new Case Indianapolis racer, lost consciousness and consequent control of his machine. Hurled into the ditch, the car turned turtle and painfully injured the California speed demon.

Nikrent was rushed in a private car to the Santa Rosa Hospital, and the report late tonight is that he is conscious although suffering from a number of cuts in the head and a twisted back. Whether he is internally injured is not yet known although physicians stated tonight that his injuries are apparently not serious.

BASEBALL GUIDE COUPONS

The Times will give away

Reach's Official Base Ball Guide FOR 1913 FREE

PRESENT THIS COUPON AT THE COUNTER IN THE TIMES BUSINESS OFFICE, FIRST STREET AND BROADWAY, AND GET THE LATEST COPY OF REACH'S BASEBALL GUIDE—ABSOLUTELY FREE.

Tigers Lick "Champs."

(Continued from First Page.)

throwing home. Kane stole second. This drew a hysterical peg out of little Dad Rohrer, and Johnny kept on to third. Litschi flied to Coy, but it wasn't deep enough to justify Kane in making a dash for the plate. Ness then trotted over to the Venice pit, stuck his gloved hand out and provided a final resting place for Patterson's foul. This was the stellar defense stunt of the day, and earned the visiting towhead considerable applause.

COOK SCORES COY.

Oakland retrieved one of these in the sixth, a double by Coy and Cook's single doing the dastardly work.

The seventh opened with an explosion. It was just Paul Meloan getting another three-bagger. Coy groaned audibly, and started back toward the bleachers at a great rate, looking over his shoulder every little bit to see how the ball was coming along. At the psychological moment he pivoted, swung at the ball with his left, and missed, and tried his right with no better success. He then adopted the surer course of running it to death. All these things took time, and Meloan improved each shining moment to make third. It was wasted energy all around, Pauline being wiped out at the plate on Carlisle's drive to Hetling. Dad Rohrer added a little pain to the situation by sticking the ball in Meloan's eye, and Paul sat down on the line to remove the grit and gravel therefrom.

RUNS IN BUNCHES.

Carlisle stole second, and Bayless walked. Whereupon Litschi hit to left, scoring Carlisle. Patterson then skimmed the ball over Cook's cerebellum through the medium of a bad stop, depositing Bayless and Litschi at the plate. Hosp tripled over Zacher, who did everything but actually fly in his efforts to reach the ball. Halliman retired the side with a grounder to Leard.

After Meloan had made quite a catch of Zacher's fly in the eighth, Coy walked and Hetling singled. Ness flied to Carlisle. Cook hit to right, scoring Coy, as seems to be his habit, and putting Hetling on third. Rohrer swung at two, and then Harkness curved one over.

"He's out," yelled Speck, throwing away his glove, and starting on a run for the bench, Umpire Finney concurring after deep thought.

Here it is:

OAKLAND.

	A.B.	R.	B.H.	S.B.	P.O.	A.	E.
Totals	33	2	7	2	24	9	4

*Batted for Olmstead in ninth.

VENICE.

	A.B.	R.	B.H.	S.B.	P.O.	A.	E.
Totals	31	6	8	2	27	12	1

SCORE BY INNINGS.

	1	2	3	4	5	6	7	8	9	
Oakland	0	0	0	0	0	1	0	1	0	—2
Base hits	0	0	2	0	1	2	0	2	0	—7
Venice	0	0	0	0	1	0	5	0	x	—6
Base hits	1	0	1	0	1	0	4	1	x	—8

SUMMARY.

Three-base hits—Meloan, 2; Hosp. Two-base hit—Coy. Sacrifice hits—Schirm, Harkness, 2. Sacrifice flies—Bayless. Bases on balls—Off Olmstead, 3; Harkness, 4. Struck out—By Olmstead, 2; Harkness, 3. Double plays—Olmstead to Rohrer to Hetling; Harkness to Patterson to Kreitz. Hit by pitched ball—Kane. Umpires—Finney and Phyle. Time of game, 2 hrs.

COLLEGE BALL.

At Ann Arbor—University of Michigan, 4; University of Georgia, 2.
At West Point—Army, 10; Baltimore, 9.
At Annapolis—Naval Academy, [illegible]; Dickinson, 4.
At Princeton—Princeton, [illegible]; Pennsylvania State, 3.
At New Haven—Yale, [illegible]; Columbia, 4.
At Hanover—Dartmouth, [illegible]; [illegible]by, 1.

SOUTHERN LEAGUE.

New Orleans, 3-4; Memphis, [illegible]
Atlanta, 3; Chattanooga, 7.
Mobile, 5; Montgomery, 6.
Birmingham, 2; Nashville, 1.

NORFOLK

NORFOLK ARROW COLLAR
HIGH IN THE BACK LOW IN FRONT 2 for [illegible]
Cluett, Peabody & Co., Inc. [illegible]

My mission takes me everywhere.

I have entré into every home and office, into every club and business.

I am for the smoker in every station of life, because—

I am both quality and quantity.

QUALITY, because I am a Turkish blend of choice, pure tobacco.

QUANTITY, because my plain package gives you more smokes.

I am FATIMA, the cigarette of the nation.

20 for 15¢

There's a Valuable Coupon in Every Package

"Distinctively Individual"

Mr. Wad's Angora Is At Large But We Should Worry! —By Gale.

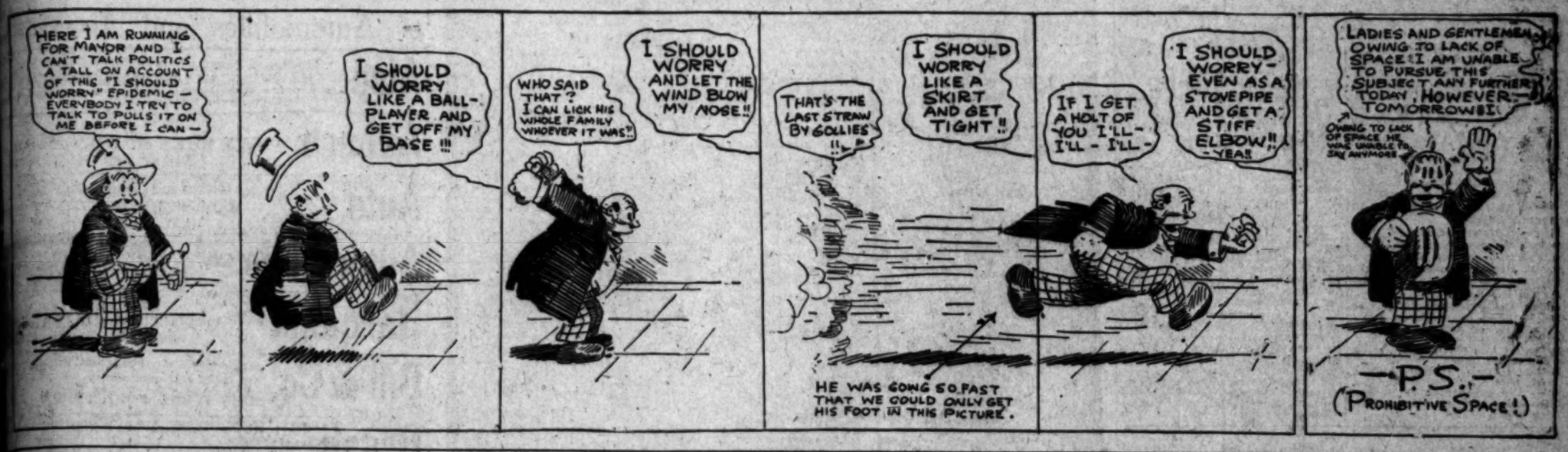

Remaining Meets.

A.A.U. TITLE MEET SETTLED.

Second Championship to Be Held July 12.

Pacific Conference Clash Gives South No Chance.

Many Stars to Compete in the Title Event.

BY OWEN R. BIRD.

There are still two important track and field events to be staged on the Pacific Coast this year, before the outdoor season comes to a close. The first is the Pacific Coast intercollegiate conference meet, which will be held at the University of California May 31, followed two months later by the national all-around A.A.U. championship, which is to be held in Los Angeles July 12.

In regard to the intercollegiate conference meet at Berkeley, it looks as though Stanford has about the best chance of winning the crown. The Cardinal team is a wonderful aggregation this season, and it is not very likely that we run across a bunch of stars all in one university of this kind.

Such stars will count in this meet, for with so many institutions in the race, a few points is all that will be necessary to carry off the first honor. Of course, California, Stanford, Oregon and all the other northern colleges are going to have strong teams, while the University of Southern California is to be represented by a small squad.

NO CHANCE FOR SOUTH.

The Trojan men will not have a chance to do more than get honorable mention in the meet, as the squad is "all shot to pieces" after the rough hard and trying season, just finished.

Captain Liston Smith, Fred Kelly and several others are going to make the trip north is going to run the half instead of the mile, as he claims that this is his race more than the longer distance. Kelly will only be entered in the hurdle event, in order to allow him to make a record.

The Cards are apt to be so many entries in each event that heats will be run off in each race, which naturally will eliminate any of the contestants who enter in more than one event, unless he is made of iron or something like that and few of them are.

The meet, is the one that is going to give the California Bears a chance to get back at the Stanford men, for the close beating that they handed out in the recent intercollegiate dual meet, and all the blue and gold warriors are straining every nerve to make good.

A.A.U. TITLE MEET.

Speaking of the National A.A.U. meet, to say that this is easily the biggest event of the national amateur athletic year is putting it very mildly. It is the one event of this nature that the athletic followers of Uncle Sam's young men and women look forward to as the event of the year. We are to see Ralph Craig, Fred Thomson and Alma Richardson in action over the short sprint route, which tries every muscle in the splendid bodies put to the test.

The all-around championship means that the athletes must compete in ten events during the same week, and be judged as to record and general ability. They run the dashes, distances, hurdles, put the shot, the fifty-six-pound weight, pole vault and end up with the five-mile walk. It generally gives one something to think about after the young giants at work in the field of fame. The white race, and the American manhood, always plays a few points in the public eye, and these affairs close.

The new President J. B. Franklin of the A.A.U. appointed the meet, and that is to have the meet in charge the following are to serve: Dr. A. Simons, R. S. Weaver, R. Dr. Warren B. Bovard, Owen Wallace L. Robb, Dean B. Dr. E. C. Beach and H.

POCKET BILLIARD TOURNEY CLOSING.

Next in the schedule of the world's pocket billiard tournament the contests are moving toward the finish, Ives having beaten Scholz by 500 to 45, and Pennell by 100 to 45. Ives won from Barnes by 500 to 6, Beatus and Greer are to play. Scores stand:

Ives won 6, lost 0; Scholz, won 3, lost 4; Beatus, won 2, lost 3; Pennell, won 1, lost 4.

CUMMINS BEAT BERGIN.

NEW YORK, April 22.—[By A. P. Wire.] Tom Gibbons, middleweight of St. Paul, brother of Mike, defeated Tom Bergin of Lewiston, Me., in a fast ten-round bout here tonight.

In a second bout in Brooklyn, Joe Mandot, the Chicago lightweight, defeated Johnny Dohan of Brook-

COLLEGE BALL.

At Ann Arbor—University of Michigan, 4; University of Georgia, 3.
At West Point—Army, 19; Swarthmore, 3.
At Annapolis—Naval Academy, 4; Dickinson, 4.
At Princeton—Princeton, 3; Pennsylvania State, 3.
At New Haven — Yale, 6; Columbia, 4.
At Hanover—Dartmouth, 11; Colby, 1.

SOUTHERN LEAGUE.

New Orleans, 3-4; Memphis, 1-3.
Atlanta, 8; Chattanooga, 7.
Mobile, 5; Montgomery, 0.
Birmingham, 2; Nashville, 1.

NORFOLK
ARROW
COLLAR
HIGH IN THE BACK AND LOW IN FRONT 2 for 25
Cluett, Peabody & Co., Inc., Makers

me every-
very home
ry club and
ker in every
use—
nd quantity.
se I am a
choice, pure
ecause my
s you more
the cigarette
20 for 15¢
ely Individual"

NEW A. A. U. IS FORMED.

The committee appointed by the local branch of the A.A.U. has just returned from a tour of Riverside and San Bernardino counties. The trip was a great success, and a lively new organization was formed as a result of the work of H. H. Eling and Warren Bovard.

In San Bernardino, Fred Johnson, former graduate manager of Occidental College, was put in charge. Johnson is very enthusiastic over the outlook and says he feels sure that the new body will be of material aid to amateur athletics in general.

Physical Director Glover of the Riverside Y.M.C.A. was put in charge of matters in Riverside and the surrounding country. He also sees a great future for the body in that section. A track meet is already being planned for the cities of this district, so no time was lost in getting into active work. Director Duncan of the Redlands Y.M.C.A. is another who is going to the bat. These commissioners are going to get two representatives from each town, thus forming a full-fledged organization.

WIREGRAPHS.

Two matches were made in New York yesterday. Soldier Kearns, who recently knocked out Jack Geyer of Denver, was matched to meet Tim Logan, a tough young gentleman who gave Boer Rodel a hard scrap in the preliminary to the Gunboat Smith-Bombardier Wells scrap. Luddy Boudill, another of the French scrappers, will try his hand on Billy Hart in the main event of the Polo Athletic Club show. Both men are middleweights.

Luther McCarty is at last to have a fight. Manager Billy McCarney has come to the conclusion that he can't get the $15,000 he asked to fight Gunboat Smith, and therefore has accepted the terms of Tommy Burns for a fight with the winner of the Carl Morris-Arthur Pelky scrap on May 1. The match will be over the twenty-round route.

Salt Lake City is about to get on the map again as a center for athletics. President Kirby of the A.A.U. has announced that a new branch of the association will very likely be formed of Idaho, Montana, Utah and Colorado and thus put that section of the country on the athletics map again.

Thomas H. Williams, Jr., of California, president of the California Jockey Club, is in Chicago and had something to say anent the revival of racing in the West. He said that if it should be revived it would be conducted on different lines. He hoped that there would be racing between thoroughbreds with proper restrictions placed on the betting. He said that a plan would soon be worked out by which racing could be resumed in the great horse-breeding States.

KILLEEN SAVES THE DAY FOR SAN DIEGO TEAM.

[BY DIRECT WIRE TO THE TIMES.]

SAN DIEGO, April 23.—[Exclusive Dispatch.] The feature of the second game of the series between San Diego and Pasadena, played at Athletic Park this afternoon, was the splendid work of Killeen, who, with three men on bases, took Townsley's place in the box and retired the other side without a run. Townsley, during the four innings he held the mound, did some pretty work, retiring seven men on strikes, but at times he was exceedingly wild. Tico, Adams and Edwards each getting a base on being hit by a pitched ball.

Leighinger was the hero of the batting squad, evoking a tremendous burst of enthusiasm with a clean two-bagger. Altogether the game was a great improvement on that of yesterday.

The score, by innings:

Pasadena	0	0	0	0	0	0	0	0	0	—0
Base hits ..	0	0	1	0	1	0	1	0	1	—4
San Diego ...	0	0	0	0	0	1	1	0	*	—2
Base hits ..	1	1	1	0	0	2	2	0	*	—7

Batteries — Siegel and Edwards; Killeen, Townsley and Gleason.

WRESTLERS MATCHED.

Tony Ajax, the Lithuanian wrestler, has been matched with Dan McLeod, the wrestling instructor of the Los Angeles Athletic Club. The match is to take place the night of May 27 at the Athletic Club. The articles permit all holds except the strangle and the toe hold. Charles Eyton is to referee. Pin falls only are to count and a ten-minute rest is to be allowed between falls. Harry Burns is managing Ajax.

At the Ringside.

JOHNNIES TRY HARD PUNCHES.

Both Featherweights Hitting Hard.

Fred Welsh Says Joe Rivers Dodges Him.

Coulon Will Take Another Summer Off.

Another training partner has respectfully withdrawn for repairs from Kilbane's training camp. This time it is his manager, Jimmy Dunn, who was all but knocked out Tuesday.

When Johnny Dundee and Johnny Kilbane meet, everyone thought it was to be a battle of cream puffs and fanciful boxing. From the work that has been going on at the two training camps one would judge that somebody's head is due to be knocked off. Everything but murder in the first degree happens to the sparring partners every day.

Kilbane has had his hands insured for $25,000, but it would be a safe bet that he couldn't succeed in insuring his training partners.

The champion is anxious to wipe from his record the suspicion that he is nothing but a fidgetty boxer. "I am going to show the public," he says, "that I can stand toe to toe with any featherweight in the ring and slug like Jim Flynn."

Harry Pollok, in a letter from New York, complains that Joe Rivers has made a running dive over the footlights into vaudeville in order to avoid meeting Freddie Welsh. Pollok says that when Welsh returned to America all the lightweights were yelling for a chance at him. When he promptly cancelled all his stage dates to give them a chance they all beat it for the brush.

A news dispatch from Chicago last night stated that Johnny Coulon has decided to dodge Kid Williams for another summer. With engaging candor the bantamweight champion says that, "I am not going to come out of a six months' retirement and give Williams a chance to crack me on the jaw before I learn whether or not I can still box. If, after trying out some of the second-raters, I find I am as good as ever, I will give him another chance. I won't be rushed into a meeting with him; he is too tough."

Monte Attell and Cal Delaney will be matched for the semi-wind-up of the Mandot-Anderson scrap. Monte hasn't been seen in action here since he lost the bantamweight championship to Frankie Conley at Vernon.

T. Walsh wires that Joe Mandot will be "in your grand little city on Monday." Mandot's object in coming to the aforesaid g.l.c. is to fight Bud Anderson, who has been making orations to the inhabitants of the grand little city of Medford, Or., about winning the lightweight championship.

Mandot will be a hard proposition for a boy as green as Bud. Although not the fastest or cleverest, Mandot probably is the foxiest boxer in the ring.

Word comes from New York that Al Palzer has returned from Europe feeling in no better health than when he left here.

OCCIDENTAL IS SURPRISED.

South Pasadena Nearly Wins From Tigers—Dick Crawford Provides the Thrills.

Occidental was handed a neat little surprise package yesterday afternoon by the ball team from South Pasadena High School. With the score 3 to 1 against them in the ninth inning the High School lads took a brace and, with the aid of a little comedy fielding on the part of Crawford, set the score at 4 to 3 in their favor before they quit.

In the last half of the ninth, and two men down, Crawford picked up his mighty willow and slammed out his second home run of the afternoon, tying the score. The collegians played ragged ball throughout, and gave Walk rather poor support. Coach White of South Pasadena twirled the last three innings for his team. The Tigers are to play the Los Angeles High School team Friday afternoon.

TEN CALIFORNIA MEN TO MAKE EASTERN TRIP.

[BY A. P. NIGHT WIRE TO THE TIMES.]

BERKELEY (Cal.) April 23.—Ten athletes from the University of California will enter the track and field meet of the Amateur Athletic Association to be held in the Harvard stadium May 31. California's entry was assured today when a campaign among the undergraduates resulted in raising $1500.

Among those sure of places on the team are Karl Shattuck, holder of the intercollegiate world's record for the hammer throw; Earle Cribbe, who is good for two miles in 9m., 54s.; Fred Allen, who can jump 23ft. 4in.; Eddie Beeson, who clears the bar at 6ft. 3in., and is a competent hurdler. Shattuck's new record is 175ft. 10in.

INDIANS CHALLENGE RACE WINNERS.

James Howling Wolf and Henry Miller are after the scalp of Albert Ray, the Pima Indian who won The Times' Marathon.

They have issued a challenge to Ray for a match over The Times' Marathon course. Youngdeer, the moving picture man, has offered to back them for $500 against Ray.

They are Carlisle graduates and have competed in various marathons in New York, Boston and other eastern cities. They resent the imputation that Southwest Indians can run better than the northern tribes and are willing to make a test of prowess. Both, at present, are working with Youngdeer's company at Orange.

THE BOXERS.

[BY FEDERAL (WIRELESS) LINE TO THE TIMES.]

NEW YORK BUREAU OF THE TIMES, April 23.—[Special Dispatch.] Phil McGovern, brother of the famous retired fighter, Terry McGovern, will engage in another bout on next Saturday night. He was signed up today to meet Mike Rosen, the bantamweight of Jersey City, for ten rounds at the Irving Athletic Club of Brooklyn.

George Rodel, the Boer heavyweight, will figure in another bout on Tuesday evening, April 29. His opponent in this scrap will be Sailor Fritts of Brooklyn, who has knocked out several fighters in contests at the Brooklyn clubs.

Frankie Burns, the Jersey City bantamweight, who recently returned from California, where he lost a decision to Eddie Campi in a twenty-round bout, was matched today by Frank Quinn of the Brown Gym to meet Kid Herman for ten rounds on Saturday night.

Luther McCarty has accepted terms to go to Calgary to fight the winner of the Pelky-Morris fight on May 24.

Senator Patrick Campbell, father of the Illinois Boxing Bill, will stage three days of boxing matches for the purpose of showing the members of the Legislature what boxing is like. Packy McFarland will be of the contestants.

Jimmy Clabby, who is to meet McGoorty at Denver May 2, states that he will never fight another man who weighs more than 158 ringside. He is allowing McGoorty to weigh several hours before the fight.

Harlem Tommy Murphy is coming to California to live. Since his departure from New York a baby girl has arrived in his family.

GATE CITY MEN TRIM LONG BEACH COLTS.

[BY DIRECT WIRE TO THE TIMES.]

SAN BERNARDINO, April 23.—[Exclusive Dispatch.] An easy victory over Durham's Long Beach Colts was hammered out this afternoon by Eddie Householder's Cubs, the feature of the contest easily being the slabwork of Elmer Hansen for the home team, who is credited with ten strike-outs.

The former truck driver kept the lid on at every turn, the Long Beach stickmen being unable to find him. Timely hitting by Householder's boys and a couple of rank errors by the Long Beach infield also helped to produce the one-sided score.

Durham withstood the local sluggers for three innings, when he removed himself from the box and substituted Markham, who did but little better, his twisters being pounded all over the field. The score:

	R.	H.	E.
San Bernardino	9	12	1
Long Beach	2	5	6

Batteries—Hansen and Tortes; Durham, Markham and McCormick.

BEARS TRIM STANFORD IN FIRST TENNIS GAME.

[BY DIRECT WIRE TO THE TIMES.]

BERKELEY, April 23.—[Exclusive Dispatch.] The first match of the California-Stanford tennis tournament was played on the Blue and Gold courts today. In the doubles Breck and Breeden had little trouble in downing Hasson and Sloss of Stanford. The Cardinal racquet wielders were entirely outclassed and the Berkeley boys took three straight games. Score: 6-3, 6-2, 6-4.

Sheldon of Stanford developed a game wrist during his match with Capt. Rogers of California. He was leading at the time by a score of 5-3, but lost the first set by a score of 7-5, the match was postponed at the conclusion of the set and unless Sheldon can get into condition tomorrow, Rogers will win by default.

AMERICAN ASSOCIATION.

No games scheduled.

Big Event.

HOWDY SPECIAL OFF TO RACES.

Bakersfield Track Meet Calls Many Local Fans.

Tetzlaff and Oldfield Matched in Fierce Duel.

Train de Luxe, Private Coach on Schedule.

BY BERT C. SMITH.

One of the largest delegations of automobile fans that has ever been gathered in Los Angeles will leave this city tomorrow night for the Bakersfield track races. On a special train, which will carry one private car, the sports will journey to the oil center, leaving here at 8:30 o'clock and arriving at Bakersfield Saturday morning.

Leon T. Shettler, chairman of the San Francisco Road Race Committee, has charge of the "Howdy Special" and reservations are being snapped up greedily and there is not much more room available. The spirit with which the local lads have taken hold of this race is a guarantee of what may be expected for the intercity speed battle on July 4. The Los Angeles men are planning to make the Bakersfield meet a great affair.

Attorney E. E. Hewlett has chartered a private car and will enjoy the race with a bunch of his own invited guests. Pasadena millionaires, some of whom have entered cars, Leroy Armstrong will start his six-cylinder Napier with Frank Verbeck at the wheel and he has hopes of defeating the best there is in the free-for-all.

The performance of the Napier at Owensmouth leads many to expect the car which Armstrong owns to make a great showing. The Napier holds many records made on the Brooklands two-mile track in England, and the Bakersfield track is just the course that will lend itself especially to the needs of this fast car.

There is a possibility that Reginald Guernon, who is associated with Attorney Hewlett in several important deals, will make the trip to Bakersfield. Guernon is a great Fiat booster and believes there is no car that has a chance when the 120-horse-power Fiat is started. Reggie may be able to take in the races and if so will be one of the strongest boosters in the Fiat camp.

There is a full card of events for the Bakersfield battle. The races should be close as each is filled and the track will hold some of the fastest cars and several of our world-record-breaking drivers. The course is fast. It is has just been finished at great expense and the meet should be spectacular as the men of Bakersfield are trying to make this a memorable race.

DRURY-CRITES.

W. E. Drury is one of the men of Kern county who has taken a keen interest in the automobile racing. He is a booster for the Los Angeles-San Francisco race and expects to help raise a large purse at Bakersfield for the intercity drivers. Drury has taken a special part in the work of drumming up interest in the big track and, with Angus Crites, has "gone to the bat" in earnest and thanks to the efforts of these men the race is certain to be a winner.

Teddy Tetzlaff reached the track yesterday. The supplies for the big Fiat racer were sent over the San Francisquito Canyon in a big Lewis truck which was loaded down with everything necessary for the big battle. Tetzlaff will meet Barney Oldfield. This should be enough to insure a crowd and the race is to be for blood. Teddy expects to win. Perhaps he will, but according to Walter Hempel, manager for Oldfield, his protege has more than an even chance of taking first honors.

Barney is anxious to wipe out the defeat at Owensmouth when Tetzlaff in a 120-horse-power Fiat decisively defeated Oldfield in a seventy-horse-power car of the same make. The speed king would like to show his friends that he is still in the winning class and he has invited his friend, Jack Kipper, to make the trip in order to watch him win.

The races are scheduled to start at 2:30 o'clock, Saturday afternoon, and from the second the starting gun is fired until the last car crosses the tape action is promised. The cars can be watched every foot of the distance around the course. The grand stand is large enough to hold many thousands of spectators.

COUNTRY CLUB GOSSIP.

BY ALMA WHITAKER.

SAN GABRIEL is going to have a thoroughly jolly invitation golf tournament. The entries have just been rolling in this week and visitors from the surrounding country clubs have been practicing over the links daily.

There will be a large contingent from the Los Angeles Country Club, including most of the stars. Norman Macbeth, beautiful champion; Roger D. Lapham (they really must not call him "the boy wonder," he is much too superior for that!) Dashing Frank Edwards, Judge Frederickson, honest John Wilson, modest George Schneider, sensitive L. T. Bradford, debonnair Nat Wilshire, reckless K. K. Parrott, and dimpled Edward Tufts—what a sumptuous list, it leaves one quite breathless.

E. S. Armstrong from the Midwick Country Club (alas, poor Annandale!) has promised to be there, and, of course, there will be an interesting contingent from Anandale, too.

Then there is the Redlands team, who come to play their match against San Gabriel on Saturday and remain for the tournament—at least Raymond Hornby, Morris Phillips and E. J. Williams, will remain, for certain.

The Riverside team is also coming—their match is due on Sunday—and we understand it is to include Harry Patree, who thinks great thoughts; Martin Chase, who has such a thrilling smile; E. N. Hillegas, who has been winning tournaments and things lately; Robert Osburn, without whom the team would hardly seem right; Frank D. Hudson, such a nice young man, and possibly Dr. Howe and Theodore Hewitt.

Most of them will stay over for the tournament and, of course, the San Gabriel members themselves are supporting their own tournament with proper enthusiasm. Many a golfer who has never entered a tournament before, is going to pocket his scare and come in.

The qualifying round may be played on either Saturday or Sunday, which is a comfortable lure, and match play arrangements during the week will be equally facile.

The Los Angeles Country Club.

There won't be very much golf at Beverly on Saturday because most of the players will be at San Gabriel, but the social side will not be neglected and the carbaret dinner will be a feature of the evening. Previous cabaret dinners, followed by the dance, have proved such an indisputable success, that a crowded evening is assured. Even if that seductive word "cabaret" does raise expectations in the European traveller's breast, that will never, never be fulfilled, still it enhances the fun of the evening.

The Professionals.

There has been an effort to arrange some professional exhibition matches at the San Gabriel Country Club to take place during the coming tournament but owing to the team matches at the week-end, it has been found difficult. Unless such matches could take place on a Saturday or Sunday they would not have a very large gallery, yet these days are at present rather brimful of events.

All the same, our professionals ought to have more opportunities of showing their skill. A series of exhibition matches should prove very popular when a convenient time can be arranged. So far no particular club has felt like putting up the prizes, but that should not be an obstacle and it would be a very simple matter to open a fund for such a purpose to which all clubs could contribute. The matches could then be played at each club in turn and should prove both interesting and instructive.

Ernest Martin of the Los Angeles Country Club, and Arthur Rigby of San Gabriel, are both very fine players whose light certainly should not be allowed to shine for long.

George Peebles, now at the Midwick, but formerly of the Annandale Club, and Hanley of Annandale; Hutton Martin, at the Los Angeles, and Joseph Martin at the Virginia, complete a strong sextette, and both Redlands and Riverside have first-class professionals in George Lawson and William Locke.

Professional matches and tournaments are an important feature in almost every other district, and certainly in England and Scotland, the professional matches are regarded as the most important side of the game. Perchance we may be harboring a Vardon, or a Ray, a Braid or a Taylor in our very midst, but we are never likely to find it out under present conditions.

East Side BEER
WHY HAS THIS BEER GAINED SUCH A SPLENDID REPUTATION?
SIMPLY BECAUSE
THE BEER DRINKING PUBLIC APPRECIATES ITS STERLING QUALITIES
WHO CAN BEAT IT?
L.A.BRG.Co.

Locomobile
SIXES
Exceptionally Convenient For Women
Easy step, clear, wide running boards, wide doors, make it exceptionally easy for women to get in and out. Ten Inch Upholstery gives most luxurious riding. Best built, best installed Electric Motor Starter on "Sixes." Most expensive lighting system, all models.
"Fours" and "Sixes"—$3600 to $5100
The Locomobile Company of America. Pico Street and Grand Avenue.
MOTOR CARS AND MOTOR TRUCKS
Pacific Coast Division
Los Angeles. San Francisco. Oakland.

MOTORISTS SAVE MONEY
Use Distillate Instead of Gasoline.
BARNARD GAS GENERATOR,
Makes It Possible Investigate at once.
STOKES SALES CO.,
1018 So. Los Angeles St.

WHERE TO FISH.

The following reports of fishing at beaches and mountain resorts have been received by Dyas-Cline Company and compiled by Al. Reed:

Matilija Hot Springs—About fifty limits caught here this week.

Camp Rincon (San Gabriel River)—Fishing has been good here this week. Streams are getting lower and fishing conditions getting better all the time. Good catches made here all week.

Camp Bonita (San Gabriel)—J. H. Crowder and party got two limits in two days. C. H. Shipley, two limits. H. W. Hall and party, two days' good fishing. Limits both days. All averaged good size.

Henley's Camp (Seepe)—Fishing fine here the past week. The limit has been brought into camp every day. E. Hazzard and party got the limit. Mr. and Mrs. T. Kelley and party get two limits.

Orcutt, Cal.—Twenty miles east of Santa Maria, on Sisquoc River. Party of ten were out two days. Caught the limit in two hours, both days. Average six to eight inches. A few ten and twelve inches.

Lathrop's Camp (Seepe)—Fishing is good here, but fish run rather small. Any experienced angler can get the limit any time they go out.

Long Beach—Some yellowtail and barracuda being caught from boats. Fishing not good from the pier as yet.

Playa del Rey—Yellow fin and halibut rather plentiful.

Anaheim Landing—Perch fairly plentiful. A few yellowfin caught this week. Halibut fairly good.

Alamitos Bay—Yellowfin, surf, perch, herring, halibut, fairly plentiful.

BRITTON AND MOORE ON THE BLACK LIST.

[BY A. P. NIGHT WIRE TO THE TIMES.]

PHILADELPHIA, April 23.—Director Porter of the department of public safety issued an order today that "Jack" Britton, the Chicago lightweight pugilist, and "Pal" Moore, a local boxer, shall be barred from appearing in boxing matches in this city in the future.

The order was issued following a report from a police official that a bout in which these two boxers engaged at a fight club on Monday night was a fake and that those who paid to witness the contest were cheated out of their money.

MIDDLES START WORK.

DENVER (Colo.) April 23.—[By A. P. Night Wire.] Jimmy Clabby of Milwaukee, who reached Denver yesterday, and Eddie McGoorty of Oshkosh began training today for their ten-round bout here on May 2. The boys are to make 158 pounds at 6 o'clock the evening of the fight.

MOTOR CAR DEALERS ASSOCIATION DIRECTORY

ABBOTT AND LOZIER—Now sold by Bekins-Speers Motor Co. F3635, M1691. 1026 S. Olive St.

AMERICAN-COLE—Grundy Motor Sales Co., 842 S. Olive St. Main 2191; 10927.

APPERSON JACKRABBIT—Leon T. Shettler Co., 151 W. Pico St. Main 7034, Home 10167.

BAKER ELECTRIC—Standard Motor Car Co., 1001 S. Olive St. Bdwy. 2963, Home 10457.

BUICK-HOWARD AUTO CO., Tenth and Olive Sts. Home 60009, Main 9040.

COLUMBIA-MAXWELL — United Motor Los Angeles Co., 1200 S. Olive St. Main 8408, Home A3698.

CUTTING—Eastern Motor Car Co. 825-827 S. Olive. F2965, Main 2965.

FRANKLIN AND R. & L. ELECTRICS—R. C. Hamlin, 1040-1044 S. Flower. M. 7877, Home 60249

FIRESTONE - COLUMBUS ELECTRIC—Cal. Automobile Co., 1250-1260 W. 7th. Wils. 788; 53018.

GARFORD and REO—Lord Motor Car Co., 1032-38 S. Olive St. 10845, Main 5470.

HUDSON—Hudson Sales Co. Phones, Sunset Main 678, Home A4734. 1118 S. Olive St.

HUPMOBILE—M. C. Nason, 1017-1019 S. Olive. Phones, A1007, Bdwy. 2967.

JACKSON — Chas. H. Thompson, 1142-44 S. Olive St. F6390, Bdwy. 1947.

KISSEL KAR—Kissel Automobile Co., 118 W. Pico St. Bdwy. 2186, 22886.

MITCHELL — Greer-Robbins Co., Twelfth and Flower Sts. Bdwy. 5410, A1187.

NATIONAL — National Motor Car Co., 1355 S. Flower St. Main 5347, 60593.

OAKLAND CARS, STANDARD TRUCKS—Hawley King & Co., 1027-33 S. Olive St.

OLDSMOBILE — Oldsmobile Co. of California. 1205 S. Olive. Main 3130, F5647.

OVERLAND—J. W. Leavitt & Co., 1235 S. Olive St. Main 4831, 60537.

PAIGE—MYSTERIOUS SIX—LIPPARD - STEWART. Thomas Motor Car Co. of Cal., 1058-60 S. Flower

PACKARD and R. & L. ELECTRICS—California Motor Co., Tenth and Hope Sts. Main 6060, 60406.

PIERCE-ARROW—W. E. Bush, 1701-1711 S. Grand Ave. Home 60295, Main 2257.

POPE-HARTFORD—Wm. R. Ruess, corner Tenth and Olive Sts. Main 7278, Home 60173.

PREMIER—Premier Motor Car Co., 1127 S. Olive St. Main 679, F2664.

REGAL—Big Four Automobile Co., 1047-49 S. Olive St. Home F2533, Sunset Bdwy. 952.

SIMPLEX and MERCER. Simplex and Mercer Pacific Coast Agency, 1057 S. Olive St. A4547, M. 7563.

STEARNS - KNIGHT AND OHIO ELECTRIC—Smith Bros., 742 S. Olive St. Bdwy. 3834, F4206.

STUTZ—Walter M. Brown Co., 412-414 W. Pico St. Home 25033, Main 7047.

VELIE AND WARREN — Renton Motor Car Co., 1230 S. Main St. Main 1068, Home 10799.

WINTON — W. D. Howard Motor Car Co., 1238 S. Flower St. Bdwy. 4180, Home F5609.

There is nothing in Goodrich Advertising that isn't in Goodrich Tires

Goodrich Safety Treads

The tread that makes the brake effective

When your car starts to skid, and you know you are helpless, it is a mighty unpleasant feeling.

Also an unnecessary one.

Put Goodrich Safety Tread Tires on your car. Then you can steer it where you want it to go, and it will go there. And you can stop it where you want it to stop.

Whether the skid is caused by mud, water, slime, slush, snow, grease, the five fingers of the Goodrich Safety Tread—five thick, tough rubber fingers—stop it before it begins.

That's the only safe way to avoid a skid.

That's why Goodrich Safety Treads are best in the short stop.

These five thick, tough rubber fingers act just like your own five fingers would. They get a human handgrip on the roadway, and they push the mud and ooze away so that the path is safe for the wheel.

And they take hold of the road all the time.

They are there for constant service, not merely to come into play when there is a slip or a slide.

Goodrich Safety Tread Tires are *unit molded* just as all Goodrich Tires are. The thick, tough rubber tread and the layers of fine fabric and pure rubber in the body are literally molded into a unit in the Goodrich single vulcanization. All the life and durability and safety are secured for you in them.

The B. F. Goodrich Rubber Company,
Los Angeles Branch,
406 WEST PICO STREET.

Factories: Akron, Ohio.

Branches in principal cities; dealers everywhere

Times Directory of Automobiles and Accessories

Alco — Trucks and Pleasure Cars Built and Guaranteed by THE AMERICAN LOCOMOTIVE COMPANY. LOS ANGELES ALCO MOTOR SALES CO. 1345 S. Flower St. Phones: Main 10713; F7447.

Auburn — TOURIST PARTS. W. J. BURT MOTOR CAR CO. Pico and Hope Sts.

Auto — Gloves and Clothing DYAS-CLINE CO. 214 W. 3rd St.

Automobile — FUNDING COMPANY OF AMERICA. Suite 10 L. A. Investment Bldg. Chas. A. Bradley, Pres. Our plan based on sound financial principles. Enables any dealer to make immediate delivery to cash payment buyers, dealers receiving spot cash.

Bargains — IN TIRES AUTO TIRE COMPANY Sixth and Olive Streets.

Bill & Co. — are having a sacrifice sale of Auto Supplies. See them and save money. JOHN T. BILL & CO., 953-955 S. Main.

Brush — $515; DETROITER, $1000; KOEHLER, $1050; wagon, $850. 1312 S. Grand. 22299; Broadway 3132.

Cartercar — FRICTION DRIVE. No Clutch to Slip—No Gear Strip. Tourers, Coupes, Roadsters and Trucks $1 and $1 H. P. Prices, $1200 to $2000. VANCE-CANAVAN MOTOR COMPANY. 1122-28 So. Olive St. Phones—A1002, Bdwy. 602.

Case — CASE AUTO SALES CO. 1228-28 South Olive St. F-1152, Main 5078. Factory Branch, 18th and Kansas Sts. San Francisco. Factory, J. I. Case, T. M. Co., Racine, Wis.

Chanslor & Lyon Co. — Los Angeles, San Francisco, Seattle, Portland, Spokane, Wholesale and Retail. Automobile Supplies. Pacific Coast Distributors Lee Tires.

Empire Tires — WEAR LONGEST. Our Tire Preserver gives you most Tire value. Our Peerless Tube beats them all. EMPIRE TIRE & RUBBER CO. 1180 So. Main St. Los Angeles.

Fiat F3647 — THE WORLD-FAMOUS CAR PACIFIC COAST MOTOR CAR COMPANY 1154 South Hope St. LE ROY ARMSTRONG, Vice-President and General Manager. J. Crawford, Sales Manager. AGENTS FOR LEWIS TRUCK.

Goodyear — COAT COMPANY Headquarters for AUTO COATS and GLOVES. 324 South Broadway.

Haynes — HAYNES AUTO SALES COMPANY Direct Factory Branch. Electric started and lighted. 7-passenger $1850. Los Angeles: Flyabout, 4 passenger, Main 623, 21661. San Francisco: Van Ness and Turk St.

Henderson — J. W. WILLCOX Southern California Distributor 1053 South Olive Street. Main 2781.

Kelly Trucks — Factory Branch and Service Station 1038 South Grand. J. L. STONE, Assistant Manager. F5770.

Knox — Pleasure Cars—Four and Six Cylinder—Trucks—2 to 4 Ton Capacity. Agencies—Martin Trucks. VANCE-CANAVAN MOTOR CO. Distributors Southern California and Arizona. 1122-1128 S. Olive St. Los Angeles. Phones: A3661; Bdwy. 3858.

Lincoln — ½-TON TRUCK $780—Delivered to you. Lincoln Motor Sales Co., Pacific Coast Distributors. 1518 West Washington St. West 412—25957

Locomobile Co. of America

Marion — SYMONDS MOTOR CAR COMPANY 1228-30 SOUTH FLOWER STREET Distributors for Southern California. Phones: Main 4480; Home

MARMON — "SIX" AND 4 CYLINDER. "Easiest Riding Car in the World" GILHOUSEN BROS. CO. 1120 South Olive Street. F1606, Main

Metz — CARS delivered in Los Angeles. $500 High grade Roadster Cars, fully guaranteed. Standard equipment throughout. motor, Bosch magneto. Write for Catalog, or call at METZ COMPANY, 1037 S. Bdwy. Phones: Main 846,

M'farlan "Six" — LOUIS F. BENTZ 1241-43 South Flower St. Los Angeles, Cal. Exclusive Agents for Cal. and Main 8228.

Michigan 40 — IMMEDIATE DELIVERY. All 40-H.P. $1750; 32-H.P. $1500. Prompt delivery. Los Angeles. MICHIGAN MOTOR CO. C. L. Purvis, Mgr. Cor. Main and W. Pico St. Home 21161. Pasadena, 80 So. Grand Ave. Main 8208, F1208.

Moline — Pacific Coast Branch, O. J. Root, Manager. Benrich Motor Co., Sales Agency, Gas & Electric. Moline Garage and Service Station, G. H. Fish, 1732-40 W. Washington St. Phones: West

Moon — "39," $1775 "48," $2150 BUXTON & Co. Pico and Ch

Moore — Gas and Distillate Trucks Manufactured in Los Angeles. F. L. MOORE MOTOR TRUCK Co. Home 21113. 2078-80 Long Ave. Garvanza Car to Avenue 35.

Moreland — DISTILLATE MOTOR TRUCKS Manufactured in Los Angeles. Moreland Motor Truck Co., North Main and

Pathfinder 40 — Main 2894. Pathfinder Motor Car Co. H. G. SALISBURY, 1114-16 South Olive

Rambler — Have you seen the 1913 Cross-Country Motor? THE W. K. COWAN CO. 1140 South Hope St.

Sop-O-zoN — The quickest and most thorough solvent of paint, printer's ink, dirt, stain, etc. Indispensable to automobilists and motorists for cleaning the hands. Ask your dealer. ROBBRICK CHEMICAL CO.

Stevens Duryea — and Bros Electric MOTOR CAR CO. Ave. Home F2

Studebaker "35" — Studebaker BAKER AMERICA Branch. Phones: Main Retail Branch F2111. Main

Wichita Trucks — For All Purposes LEWIS AUTO Ralph S. Lewis, Grand Ave. Home 23451.

RIL 24, 1913.—[PART III.]

Directory
and Accessories

...ure Cars Built and Guaranteed by
...N LOCOMOTIVE COMPANY,
...TOR SALES CO. Rand & Chandler, ...

TOURIST PARTS.
...BURT MOTOR CAR CO.
Pico and Hope Sts.

...oves and Clothing
...AS-CLINE CO.
214 W. 3rd St.

...DING COMPANY OF AMERICA. ... Investment Bldg. Chas. A. Bradley, President. ... plan based on sound financial principles. ... any dealer to make immediate delivery to ... buyers, dealers receiving spot cash.

IN TIRES
...UTO TIRE COMPANY
Sixth and Olive Streets.

...ing a sacrifice sale of Auto Supplies ...m and save money.
...T. BILL & CO., 953-955 S. Main.

...DITER, $1000; KOEHLER, 1600-lb.
...Grand. 22299; Broadway 3132.

...SE AUTO SALES CO.
...1228-30 South Olive St.

...yon Co. Los Angeles, San Francisco, Seattle, Portland, Fresno, Spokane. Wholesale and Retail. Automobile Supplies. Pacific Coast Distributors Lee Tires.

WEAR LONGEST. Our Tire Preserver gives you great Tire mileage. Our Peerless Tube beats them all. EMPIRE TIRE & RUBBER CO., 1200 So. Main St., Los Angeles, Cal.

COAT COMPANY
...quarters for AUTO COATS, CAPS ...LOVES. 324 South Broadway.

...S AUTO SALES COMPANY

J. W. WILLCOX
Southern California Distributor
1053 South Olive Street.

Factory Branch and Service Station 1036 South Grand.
J. L. STONE, Assistant Manager. Main 1401.

...TRUCK ... Lincoln Motor Sales Co., ... Distributors. 1518 West Washington St. West 412—25957

...Co. of America

...MOTOR CAR COMPANY
...SOUTH FLOWER STREET
Distributors for Southern California
Phones: Main 4490; Home ...

"SIX" AND 4 CYLINDER.
"Easiest Riding Car in the World."
GILHOUSEN BROS. CO.

$500 AND $525

LOUIS F. BENTON COMPANY 1242-44 South Flower Street Los Angeles, Cal. Exclusive Agents for Cal. and Arizona. Main 2262—F6362.

IMMEDIATE DELIVERY. ALL COLORS.

...Coast Branch, O. J. Root, Manager.
...r Co., Sales Agency, Geo. B. Easton, Mgr. ...ge and Service Station, G. M. Flint, Mgr. ...Washington St. Phones West 684—7060

BUXTON & CHILDS
...1775 ...2150 Pico and Olive Sts.

...OORE MOTOR TRUCK CO.

DISTILLATE MOTOR TRUCKS, Manufactured in Los Angeles By ...

...40 Main 3884. Pathfinder Motor Car Co. H. G. SALISBURY, Manager 1114-16 South Olive Street

...you seen the 1913 Cross-Country Self-Starter
THE W. K. COWAN CO. 1140 South Hope St.

BOBRICK CHEMICAL CO.

...ryea MOTOR CAR CO. ... Home F2381

..."35"

...ucks LEWIS AUTO SHOP Ralph S. Lewis. Grand Ave. and ... Home 23454.

Business: Markets, Finance and Trade.

THE WEATHER.

...OFFICE, U. S. WEATHER BUREAU, Los ...April 23.—[Reported by Ford A. Carpenter.] At 5 o'clock a.m. the barometer registered ...; at 5 p.m., 30.08. Thermometer for the ...ing hours showed 58 deg. and 65 deg. Relative humidity, 5 a.m., 83 per cent.; 5 p.m., 63 per cent. ... 5 a.m., northeast, velocity 4 miles; 5 p.m., ... velocity 8 miles. Highest temperature, 70 ...; 58 deg. Rainfall for season, 11.79 inches. ...ed to sea level.

...CONDITIONS.—The western and eastern ... pressure control the weather conditions ... Pacific and Atlantic coasts. The depression ... is central over Minnesota and caused ... throughout Montana, Wyoming, the ... Colorado and Texas. Dodge City, ... the greatest rainfall, 1.42 inches. The ... area of low pressure is noticed in generally ... as far west as Southern California. The ... high area is moving slowly eastward and is ... temperatures to the freezing point and below ... Oregon, Nevada, Montana, Northern ... The temperature at Winnemucca ... Aside from intervals of cloudiness, the ... generally fair in Los Angeles and vicinity.

COMPARATIVE TEMPERATURES.

	Max.	Min.	Mean.
	70	52	61
	86	52	69
	80	64	72
	80	62	71
	78	60	69
	70	56	63
	72	52	62
	62	46	54
	..	60	..
	72	64	68
	72	64	68
	66	56	61
	50	30	40

LOCAL FORECAST.

...Angeles and vicinity: Fair Thursday; northwest wind.

...south of the Tehachapi: Fair Thursday.

STATE FORECAST.

...CISCO, April 23.—Forecast:

...and vicinity: Fair Thursday; moderately ... winds in the morning, changing to west in ...

...Sacramento and San Joaquin valleys: Fair ... warm; moderate north wind.

...California: Fair Thursday; somewhat warmer; ... changing to southwest.

...for Thursday and Friday.

...April 23.—[Exclusive Dispatch from ... Reclamation Service.] Gauge height Colorado ...

SHIPPING.

SAN PEDRO, LOS ANGELES

...—WEDNESDAY, APRIL 23.

...George W. Elder, Capt. Paulsen, from ... San Francisco.

...Mitchell, Capt. Smith, from Gray's ...

...Capt. Donaldson, from Gray's Harbor.

...Capt. Lindquist, from Eureka.

...Capt. Brenchen, from Eureka.

...Capt. Westerdahl, from Umpqua.

...Capt. Madsen, from Caspar.

...Capt. Odlund, from Eureka.

...Capt. Tietjen, from Eureka.

...Capt. Walvig, from Portland.

...Capt. Mattison, from Eureka.

...—WEDNESDAY, APRIL 23.

...Capt. Cousins, for San Diego.

...George W. Elder, Capt. Paulsen, for San ...

...Capt. Bendegaard, for Coos ...

...Capt. Moses, for Portland, via San ...

...Capt. Koffeld, for Gray's Harbor ... Decatur.

...Capt. Ahlin, for Eureka, via ...

...Capt. Phillips, for El ...

...Capt. Daniels, for Portland.

...H. Murphy, Capt. Corning, for ...

...Capt. Foldat, for Gray's Harbor, ... and San Diego.

IN PORT.

...W. Elder, S. P. wharf. ... S. P. slip. ... Kerckhoff wharf. ... S. P. slip. ... Wood wharf. ... Consol. wharf. ... S. P. slip. ... Hammond wharf. ... S. P. wharf. ... S. P. wharf. ... Cal. wharf. ... P. L. Co. wharf. ... wharf. ... Hammond wharf. ... Cal. wharf. ... Kerckhoff wharf.

...—THURSDAY, APRIL 24.

...Capt. Cousins, for Seattle, via San ...

...Capt. Bartlett, for San Francisco.

...Capt. Hardy, for San Diego.

...Elder, Capt. Paulsen, for Portland.

...Capt. Knudsen, for Gray's Harbor.

...—FRIDAY, APRIL 25.

...Capt. Jensen, for San Francisco.

...ON WAY TO THIS PORT.

...from Hoquiam. ... from Crescent City, via San ... from Gray's Harbor, via San Francisco. ... from Portland, via San Francisco. ... from Seattle. ... from Gray's Harbor. ... from Gray's Harbor. ... from Umpqua River. ... from Umpqua River. ... from Marshfield. ... from Port Blakeley. ... from Gray's Harbor.

...FROM FOREIGN PORTS.

...at Antwerp, loading. ... sailed from Hamburg, Feb. 4. ... via Iquique, Feb. 20. Ar... Gallicia, from Antwerp. ... from Hamburg, sailed ... at Antwerp, loading. ... Castile, at Antwerp. ... at Antwerp, loading. ... sailed from Cardiff January ... sailed from Antwerp April ... sailed from Hamburg, March ...

TIDE TABLE FOR SAN PEDRO.

	High.	Low.
April 24	1:06 p.m.	5:49 a.m.
25	11:18 p.m.	4:47 p.m.
26	2:50 a.m.	6:40 a.m.
26	12:03 p.m.	5:17 p.m.
27	4:54 p.m.	8:02 a.m.
		6:45 p.m.
27	1:18 a.m.	9:20 a.m.
28	5:42 p.m.	9:55 p.m.
28	2:53 a.m.	10:25 a.m.
29	6:30 p.m.	11:24 p.m.
29	4:28 a.m.	11:14 a.m.
	6:29 p.m.	
30	5:28 a.m.	0:10 a.m.
	6:45 p.m.	11:51 a.m.

PORT ITEMS.

...Company's steamer George W. Elder ... from Portland, via San Francisco ... and 1100 tons miscellaneous ... Elder proceeded tonight for ... will touch here north bound tomorrow.

...Hoquot completed discharge of ... lumber for Hammond Lumber Company ... and cleared today for Coos Bay in ...

...Company's liner Governor proceeded ... San Diego with passengers and ... tomorrow north bound ... via San Francisco.

...arriving from Gray's Harbor ... 800,000 feet of lumber in South... various consignees.

...completed discharge of 575,000 ... K. Wood Lumber Company ... for Gray's Harbor to reload ... freight for West Coast Steam... Francisco.

...Murphy finished discharging ... for Pacific Lumber Company ... cleared today for Eureka, in ballast.

...has arrived from Eureka with ... consigned to Pacific Lumber ...

...cleared today for Portland, via San ... passenger and freight list. ... completed discharge of partial ... and proceeded for San Diego ... Thence for Columbia River, ... to reload.

...Lewis finished discharging ... Standard Oil Company and ... in ballast.

...finished discharging full cargo of ... Lumber Company and cleared for ... to reload.

...NDO BEACH.

...WEDNESDAY, APRIL 23.

...Capt. Ahlin, from San Pedro.

...WEDNESDAY, APRIL 23.

...Capt. Ahlin, for Hardy Creek ... to meet schooner Meteor.

...ARRIVALS AND DEPARTURES OF ... VESSELS.

...Steamship State of California, ... Santa Barbara, en voyage for ...

...FOR THIS PORT.

... Portland. ... City, Ft. Bragg. ... Gray's Harbor. ... Harbor.

PORT ITEMS.

...arrived today from San Pedro ... cleared for Hardy Creek to re...

...Capt. Swanson, sailed today to ... twenty-two days out from ... port.

...will please your guests—they like ... for its refined and delicate flavor.

Shares and Money.

JAPAN MIX-UP IN WALL STREET.

BEAR TRADERS NOT INCLINED TO SELL AGGRESSIVELY.

European Buying Which Recently Loomed Up as Factors of Considerable Importance Subsides Temporarily — Canadian Pacific Turns Weak at the Close.

[BY A. P. NIGHT WIRE TO THE TIMES.]

NEW YORK, April 23.—Hesitation to stock market operators to attempt an interpretation of the situation was indicated today in the narrow range of prices, and small volume of business. Few stocks moved as much as a point above or below yesterday's close. Tentative efforts to bid up the leaders accomplished little. At the same time bear traders were not inclined to sell stocks aggressively. Speculation was governed by the same forces which have been operative for some time, and which tend to repress any tendency toward activity. European buying, which recently loomed up as a factor of considerable importance, has subsided, at least temporarily. The form to be taken by the tariff revision bill as finally enacted, and its effect upon business conditions remain to be determined. Wall street is also watching with interest, though not concern, California's proposed legislation affecting the Japanese. There were a few exceptions to the dead level to which most stocks adhered. New Haven once more established a low record, selling down 2½ to 109½. Canadian Pacific turned weak just before the close, losing over a point. Some of the tobacco issues showed further heaviness. Various seasoned bond issues lost ground, while some of the newer bonds improved. Total sales, par value, were $1,915,000. United States bonds were unchanged on call.

New York Stocks.

[Furnished by Logan & Bryan, Members New York and Boston Stock Exchanges, Bradbury Bldg., Los Angeles.]

NEW YORK, April 23.—[Exclusive to The Times.] Following were the closing prices, sales and high and low quotations today:

Sales—		High.	Low.	—Close— Bid.	Asked.
......	Atlantic C. L.	....	....	122	123
100	Allis Chalmers	3	3	3	3½
......	Allis Chal. pfd.	....	....	6⅝	7
12,900	Amalg. Copper	77⅝	76⅞	77	77⅛
......	Am. Agr. Chem.	....	....	51	54
100	Am. Agr. C. pfd.	95½	95½	95	95⅝
......	Am. Car & Fdy.	....	....	50½	51
100	Am. C. & F. pfd.	114½	114½	114	115
4,500	Am. Can Co.	35	34¼	34⅝	34¾
200	Am. Can Co. pfd.	95	95	94⅝	95
1,100	Am. Beet Sugar	31½	30⅞	31	31½
......	Am. B. Sugar pfd.	....	....	....	89
......	Am. Cotton Oil	....	....	47½	49
......	Am. Cot. Oil pfd.	....	....	95	100
1,100	Am. Ice Securities	29½	26	26	26⅝
......	Am. Express	....	....	160	165
......	Am. Hide & L.	....	....	4½	4⅝
......	Am. H. & L. pfd.	....	....	24½	25½
......	Am. Linseed	....	....	10	10½
......	Am. Linseed pfd.	....	....	26	29½
100	Am. Locomotive	35⅝	35⅝	35½	36½
......	Am. Loco. pfd.	....	....	103	104
100	Am. Steel Fdy.	34	34	34	35
1,000	Am. S. & R. Co.	70	69¼	69½	69⅝
200	Am. S. & R. pfd.	103⅝	103¼	102⅝	103½
......	Am. Sugar	....	....	113	113½
100	Am. Sugar pfd.	115¼	115¼	115	116
......	Am. Snuff	....	....	168	177
......	Am. Snuff pfd.	....	....	103	105
200	Am. Tel. & Tel.	130	129⅝	129⅝	130
300	Am. Tob. Co.	235½	232	230	232½
200	Am. Tob. pfd.	103½	103½	103¼	103½
......	Am. Woolen	....	....	21	23
......	Am. Woolen pfd.	....	....	77⅝	79½
300	Anaconda	38½	38⅛	38¼	38½
600	A. T. & S. F.	101⅝	101⅝	101⅝	101⅞
......	A. T. & S. F. pfd.	....	....	100	100½
1,400	Balt. & Ohio	99⅛	98⅝	99¼	99⅜
......	B. & O. pfd.	....	....	79	80
......	Bethlehem Steel	....	....	34	34½
400	Beth. Steel pfd.	71½	71	71	72
3,000	Brooklyn R. T.	91	90½	90⅝	90⅞
1,300	Cal. Petrol. Co.	43⅝	43¼	43½	43⅞
200	Cal. Petrol. pfd.	74	73½	73½	75
1,100	Canadian Pacific	244⅝	243¼	243⅛	243½
2,300	Chino	40⅝	40⅝	40½	40⅞
3,000	C. & O.	68⅝	67⅞	68	68⅛
......	Central Leather	....	....	25⅛	25⅜
......	Central L. pfd.	....	....	92⅝	93⅝
......	Central of N. J.	....	....	320	330
......	Chicago & Alton	....	....	10	15
......	C. & A. pfd.	....	....	25	40
......	C. & G. W.	....	....	14½	16
......	C. & G. W. pfd.	....	....	29½	31½
300	C. & N. W.	133	132½	132	133
......	C. & N. W. pfd.	....	....	185	187
900	C. M. & St. P.	109⅝	109⅝	109½	109⅝
......	Do. pfd	....	....	136½	138½
......	C. C. C. & St. L.	....	....	50⅝	53
......	Do. pfd	....	....	85	95
......	Colo. Fuel & Iron	....	....	34¼	34½
......	C. F. & I. pfd.	....	....	160	180
200	Colo. Southern	32	31	30½	31
......	Colo. So. 1st pfd.	....	....	68	70
......	Colo. So. 2nd pfd.	....	....	70	71
......	Consolidated Gas	....	....	132	133½
400	Corn Products	11⅛	10⅞	10⅞	11½
300	Do. pfd	68¼	67½	66½	68⅛
......	Del. & Hudson	....	....	160	163
......	D. L. & W.	....	....	399	410
......	D. & R. G.	....	....	20¼	21
......	D. & R. G. pfd.	....	....	36¼	38
......	Distilling Sec.	....	....	16½	17
......	D. S. S. & A.	....	....	7	7¾
......	D. S. S. & A. pfd.	....	....	13⅝	14
700	Erie	30	30	29⅞	30
......	Erie 1st pfd.	....	....	45	46
......	Erie 2nd pfd.	....	....	36½	37½
200	Gen. Electric	140½	140	140	140½
200	Goodrich Rubber	34½	34¾	34	35
100	Do. pfd	95½	95½	95	99
300	Gt. Northern pfd.	128⅛	128	128	128⅜
1,900	Goldfield Cons.	2⅛	2⅛	2	2⅛
......	Gt. No. Ore Ctfs.	....	....	35¼	36
300	Guggenheim Explo.	48	47½	48	48½
......	Illinois Central	....	....	119⅝	120
......	Inspiration Copper	....	....	17⅝	18¼
......	Int'l Harv. Co.	....	....	104½	105½
......	Int'l Harv. pfd.	....	....	113	115
......	Int'l Paper	....	....	9½	9⅝
100	Int'l Paper pfd.	40	40	40	41
......	Int'l Pump	....	....	10	10½
100	Int'l Pump pfd.	38½	38½	37	45
......	Inter-Mer. Marine	....	....	3⅝	4½
100	Do. pfd	17⅝	17⅝	17	18½
......	Iowa Central	....	....	8	10
......	Iowa Central pfd.	....	....	18	24
......	K. C. Southern	....	....	23½	25
......	K. C. So. pfd.	....	....	59⅝	60½
......	L. & N.	....	....	133	134½
......	Laclede Gas com.	....	....	99	100
1,300	Lehigh Valley	160¼	160	160	160⅛
500	Leggett & Meyers	222	219	214	220
......	L. & M. pfd.	....	....	114½	118
100	Lorillard Tob. Co.	175	175	170	176
......	Lorillard Tob. pfd.	....	....	112⅜	113½
......	Loose Wiles Bis.	....	....	32	34½
......	Do. pfd	....	....	98	103½
......	Manhattan	....	....	129½	130½
1,500	Inter-Met.	17⅛	16⅝	16⅝	16⅞
1,400	Inter-Met. pfd	58½	57⅞	57⅞	58
400	Miami Copper	25½	25	24⅞	25
500	Mex. Central Ctfs.	24⅞	24	24	24¼
......	Mex. C. 1st pfd.	....	....	57	62½
3,200	Mex. Petrol. Co.	66⅝	65⅝	65⅝	65⅞
......	Mex. Petrol. pfd.	....	....	94	100
......	Mackay	....	....	82	87
100	Mackay pfd	67½	67½	67½	68
......	Minn. & St. L.	....	....	18	....
......	Do. 1st pfd	....	....	39	....
200	M. St. P. & S.S.M.	134½	134	133⅝	135
......	Do. pfd	....	....	142	150
200	M., K. & Texas	25⅞	25⅝	25⅝	26
......	M., K. & T. pfd.	....	....	60½	61¾
1,000	Missouri Pacific	37⅝	37½	37⅜	38
......	National Lead	....	....	49⅛	50⅛
......	Nat'l Lead pfd.	....	....	105½	107⅝
100	Nat'l Biscuit	117	117	116½	118
100	Nat'l Biscuit pfd.	119¼	119¼	118⅝	119½
100	Nat'l Enamel	14	14	14	14½
......	Nat'l Enamel pfd.	....	....	82	86
......	Nevada Con.	....	....	17½	17⅞
......	N. Y. Air Brake	....	....	70	72
900	N. Y. Central	103¼	102⅞	102½	103
......	N. Y. C. & St. L.	....	....	50¼	58
......	Do. 1st pfd.	....	....	95	102
......	Do. 2nd pfd.	....	....	80½	89
......	N. Y., Ont. & W.	....	....	30½	31
......	Norfolk & W.	....	....	105½	106⅝
......	N. & W. pfd.	....	....	83⅝	88
700	North American	....	....	77	78
......	Northern Pacific	116	115⅝	115⅝	116
......	Omaha	....	....	120	140
......	Omaha pfd	....	....	135	150
......	Pacific Mail	....	....	25⅛	25⅝
......	Pac. Tel. & Tel.	....	....	35	37½
......	Pac. T. & T. pfd.	....	....	95	100
7,300	Penn. R. R. Co.	115	114⅝	114⅝	115
......	People's Gas	....	....	111	113
100	Pitts. Coal	20	20	19⅝	20¼
100	Pitts. Coal pfd.	83⅝	83⅝	82½	83⅝
800	Pressed Steel Car	26	25½	25⅝	25⅞
......	P. Steel Car pfd.	....	....	96½	100
......	Pacific Coast	....	....	85	95
......	P. C. C. & St. L.	....	....	89	94
......	Do. pfd	....	....	100	120
......	Pullman	....	....	159½	160
900	Ray Cons.	18½	18¼	18¼	18½
......	Ry. Steel Springs	....	....	31½	33
......	Ry. Steel S. pfd.	....	....	90	98
30,800	Reading	165⅛	163⅞	164⅝	164½
......	Reading 1st pfd.	....	....	91	92½
100	Reading 2nd pfd.	93	93	92½	93½
......	Republic I. & S.	....	....	25	25½
......	R. I. & S. pfd.	....	....	84	85½
500	Rock Island	21⅞	21⅞	21½	21⅞
100	Rock Island pfd.	37	37	36⅛	39⅞
......	Sears Roebuck	....	....	187	190
......	Do. pfd	....	....	....	122½
......	Sloss S. S. & I.	....	....	30	35
......	S. S. S. & I. pfd.	....	....	103	104
200	St. L. & S. F. com.	15⅛	15	14½	16
......	Do. 1st pfd.	....	....	50	57
700	Do. 2nd pfd.	24⅛	23	22½	23
......	St. L. & S. W.	....	....	30½	34½
......	Do. pfd	....	....	70	73⅞
4,100	Southern Pacific	100⅛	99⅝	99½	99⅝
400	Southern Railway	26¼	26⅛	26	26⅛
100	Southern Ry. pfd.	78⅛	78⅛	78	78⅛
......	Third Ave. Ry.	....	....	35½	36½
......	Tenn. Copper	....	....	35¼	36⅛
400	Texas Oil	109	108½	108	109
......	Texas Pacific	....	....	18¾	19
......	T., St. L. & W.	....	....	10	12½
......	Do. pfd	....	....	23⅝	25
......	Twin City R. T.	....	....	105	105⅜
500	U. B. & P. Co.	6⅛	6⅛	6¼	6⅜
400	U. B. & P. pfd.	35⅛	35½	35	35½
13,700	Union Pacific	155	154	154¼	154⅜
......	U. P. pfd.	....	....	84½	85
700	Utah Copper	53⅝	53¼	53⅛	53⅝
......	U. R. R. of S. F.	....	....	26½	27½
......	Do. pfd	....	....	48	50
......	U. S. C. Iron Pipe	....	....	12½	15
......	U. S. C. I. P. pfd.	....	....	50	53
......	U. S. Express	....	....	59	60
100	U. S. R. & Cons.	68⅞	68⅞	67	67⅞
......	U. S. R. & R. Co.	....	....	1⅛	1⅝
......	Do. pfd	....	....	3	3⅝
200	U. S. Rubber	64	63⅜	63½	64
......	U. S. R. 1st pfd.	....	....	105⅞	106½
......	U. S. R. 2nd pfd.	....	....	71	72½
17,000	U. S. Steel Cor.	62⅞	62¼	62½	62⅝
300	U. S. Steel pfd.	108¼	108¼	108¼	108⅜
100	Va. Car. Chem.	33	33	32⅝	33
......	Va. Car. C. pfd.	....	....	108	109½
......	Va. Coal & Coke	....	....	49	52
......	Wabash	....	....	3⅛	3½
......	Wabash pfd	....	....	10⅝	10⅞
......	Wells-Fargo Ex.	....	....	115	120
......	Western Union	....	....	65½	67¼
100	Westinghouse	64⅛	64⅛	64	64⅝
......	Do. 1st pfd.	....	....	117½	119½
100	Western Md. com.	40⅛	40⅛	39½	40⅝
......	Western Md. pfd.	....	....	60	69
300	W. & L. E.	6⅛	6⅛	6¼	7
......	Do. 1st pfd.	....	....	22	24
......	Do. 2nd pfd.	....	....	11	12
1,000	Wisconsin Central	58½	56¼	56⅝	57
300	Woolworth com.	93½	93⅜	93	93⅝
......	Woolworth pfd	....	....	112	113
......	Underwood com.	....	....	89	92
......	Underwood pfd	....	....	107	112
4,400	N. Y. N. H. & H.	111⅛	109½	110¼	110⅜

Total sales—153,700 shares.

Money opened at 2⅝ per cent.; highest, 2⅞ per cent.; lowest, 2⅝ per cent.; last loan, 2⅝@2⅞ per cent.; closed, 2⅝@2⅞ per cent.; ruling rate, 2⅝ per cent.

New York Curb Stocks.

[Furnished by E. F. Hutton & Co., Members New York Stock Exchange, 118 West Fourth street, Los Angeles.]

NEW YORK, April 23.—The majority of curb issues ruled dull with slight changes. Braden was fractionally lower and Giroux sold down to 2 3-16, a new low for this movement. British-American Tobacco was strong, touching 24½. On small trading Cigar Stores ranged within a point. Boston coppers were weak during the morning. There was a depressed and forlorn feeling in the entire Boston market as a result of the severe decline in New Haven Railroad which touched 109½, the lowest point in over thirty years. Within the past three years eight of the leading New England stocks have shown a decline of an average of 11 per cent. a year, which has had the effect of discouraging speculation or investments in what were previously considered Boston's most stable security. The early market consisted almost entirely of small odd lot trading in New Haven, but around noon the anxious offerings seemed exhausted or withdrawn. Coppers were exceedingly quiet in the early afternoon, fractional declines occurring in several issues. Granby was the feature and was advanced easily to 65. The market continued dull all afternoon and closed very quiet.

Following are the quotations:

	—Close— Bid.	Ask.		—Close— Bid.	Ask.
Alaska	13⅝	13⅝	Miami Co.	167	178
Anglo	17⅛	17⅜	M. of A.	2⅛	2⅜
Beleh't	6 5-16	6 7-16	Mont. T.	—	—
Brad. C.	8⅜	8½	Mis. Ex.	74	76
Brad. Co.	167	178	Mont. S.	2	4
Brit. C.	2⅜	3	N. Hills	1⅝	1 3-16
B. & N. Y.	1	1⅜	Nipissing	9	9⅜
Chi. Sub.	2	4	Ohio Cop.	1 5-16	2
Cluett-Peabody	52	58	Pac. G. & E. com.	55½	57⅝
Do. pfd.	98	100	Do. pfd.	90	91
Colo.	14	17	San Toy	19	22
Con. Ariz.	¼	5-16	Sioux Con.	2	3
Davis D.	1 15-16	2 1-16	S.W. Miami	5	7
Dolores	2	4	S. Utah	¼	5-16
El Rayo	1	2	Stand. Oil	352	354
Ely Con.	8	11	Stand. Oil of Cal.	182	184
El Paso	4⅝	5	Stand. Oil of Ind.	322	325
Emerson	46	47	Stand. Oil of Kan.	4.550	565
Do. pfd.	87½	92	Stewart	1 7-16	1 9-16
1st Nat.	2⅞	2⅞	Tob. Prod.	110	130
Prest.	5	7	Do. pfd.	88	91
Florence	45	50	Tonopah	5⅜	5⅝
Giroux	2 3-16	2¼	Ton. Ex.	2⅛	2⅜
G.F. Daisy	4	5	Ton. M.	95	97
Gold. B.	6	8	Tri-Bull.	5-16	⅜
Gr. Can.	7	7⅝	Tuolumne	2 7-16	2 9-16
Hollinger	18¼	19	United C.	5	[illegible]
Halifax	11⅛	11¼	U. S. Light	11	13
Iron B.	130	140	West. P.	1	1¼
I. C. R.	10¼	11	Do. 5s	81	83
J. Butler	1 1-16	1⅛	W.P. com.	17	19
Jumbo Ex.	25	27	Do. pfd.	48	50
Kerr L.	3 3-16	3 5-16	W. End	1½	1 9-16
Keystone	1½	1⅝	Wettlaufer	15	17
La Rose	2⅜	2½	Willys-Overland	61	65
L.V. Coal	215	225	Do. pfd.	90	93
M. Shirt	50	60	Yukon	2 5-16	2⅜
Do. pfd	99	103½			
Man. Tr.	1 1-16	1 3-16			
Marconi	5⅜	5¾			
Mas. Val.	6½	7			
Mays Oil	17	19			
McK. D.	1 15-16	2			

New York Bond List.

[Furnished by Logan & Bryan, Members New York and Boston Stock Exchanges, Bradbury Bldg., Los Angeles.]

NEW YORK, April 23.—[Exclusive to The Times.] Closing quotations on the bonds:

	Bid.	Asked.
Atchison Gen. 4s	92⅞	93⅛
Atlantic Coast Line 1st 4s	90	92
B. & O. Gold 4s	93	94
Brooklyn Rapid Transit 4s	89¼	89⅞
Chesapeake & Ohio 4½s	88	89
C. M. & St. P. Gen. 4½s	91⅝	91¾
C. R. I. Col. 4s	61½	61⅝
California Gas 5s	94⅝	95
C. B. Q. Joint 4s	94½	94⅝
Erie Gen. 4s	71⅝	72⅞
Inter-Met. 4½s	77½	77⅞
Louisville & Nashville Un. 4s	94	94½
Missouri Pacific 4s	69	70
N. Y. C. Gen. 3½s	84	85½
N. & W. 1st Con. 4s	92	93
Northern Pacific 4s	94	94½
Oregon Short Line Ref. 4s	.....	89⅝
Pacific Tel. 5s	98½	98⅝
Pennsylvania Con. 4s	99½	100
Reading Gen. 4s	95¼	95½
St. L. & S. F. Rfg. 4s	.....	71
Southern Pacific Ref. 4s	89	89⅝
S. P. Col. 4s	.....	89⅝
Southern Ry. 5s	104	104½
Southern Ry. 4s	76	76⅝
Un. Ry. Inv. 4s	61½	62½
Union Pacific 1st and Ref. 4s	95	95½
U. S. Steel 5s	101	101⅛
West Shore 4s	95	95⅜
Wabash 4s	57½	58⅛
Westinghouse Electric Conv. 5s	92	93
Western Pacific 5s	101½	101⅞
Oregon Navigation	91	92½

NEW YORK COTTON MARKET.

[Furnished by E. F. Hutton & Co., Members New York Stock Exchange, 118 West Fourth street, Los Angeles.]

NEW YORK, April 23.—The local market failed to receive any support from Liverpool this morning and opening prices showed a decline from yesterday's close of 2 to 7 points. Bears were encouraged by the official assurance of beneficial rains in most parts of Texas and the market soon found itself in new low ground. These figures attracted some of the recent bears and profit taking was quite general. The market was more active than usual. Some advances followed the report of a cold wave to come after today's rain, but this was shortlived. This was taken advantage of by the big bear interests to put out new short lines and the market displayed a sagging tendency on all active movements. Reports were that southern spots will have to break in sympathy with futures before any demand in that department will be in evidence. The heavy sales of spots at Memphis in the past two weeks are reported to have relieved the financial tension among those who were carrying large stocks of cotton. The decrease in stock there is about 50 per cent. Private crop advices by wire today dealt chiefly with the fact that there was no rain where it was most needed, south of San Antonio, in Texas. Following is range of quotations:

Option—	Open.	High.	Low.	—Close— Bid.	Ask.
January	11.16	11.18	11.10	11.11	11.12
March	11.18	11.22	11.18	11.20	11.20
April				11.42	
May	11.46	11.48	11.48	11.47	11.49
June	11.45	11.49	11.45	11.47	11.49
July	11.47	11.51	11.45	11.46	11.47
August	11.32	11.39	11.29	11.30	11.31
September	11.18	11.24	11.18	11.16	11.19
October	11.14	11.18	11.14	11.14	11.15
December	11.18	11.28	11.14	11.17	11.18

Spots—12.00.

METAL MARKETS

COPPER.

NEW YORK, April 23.—[By A. P. Night Wire.] Standard Copper, firm. Spot, 15.12@15.62; electrolytic, 15.75; Lake, 15.87; casting, 15.50.

LEAD.

NEW YORK, April 23.—[By A. P. Night Wire.] Lead steady. New York, 4.30@4.40.

SILVER.

NEW YORK, April 23.—[By A. P. Night Wire.] Bar silver, 60⅛.

Salt Lake Stock Exchange.

[Furnished by E. F. Hutton & Co., Members New York Stock Exchange, 118 West Fourth street, Los Angeles.]

SALT LAKE, April 23.—Following were the closing bid and asked quotations today:

	—Close— Bid.	Ask.		—Close— Bid.	Ask.
R. Tun.	8	9	Pr. Con.	45	47
Blk. Jk.	11	13	S.K. Coal	422½	425
Colo.	14	15	Sioux Con.	3½	5
Cel.	8	25	Tintic C.	6	[illegible]
D. Judge	580	650	Uncle Sam	6⅞	8½
Gr. Cent.	68	71	Utah Con.	1	1½
Iron B.	137½	140	Vic. Con.	30	35
Lit. Bell	—	35	Yankee C.	12	18
Low. M.	3	3½	G. Chain	26	27
May Day	11½	12	S.K. Con.	30	[illegible]
N. Hills	100⅝	108½	New Yor.	5⅛	6
Ohio Cop.	95	100	Thom. Q.	32½	33

FREE BOOKLET FOR INVESTORS.

In view of the fact that high-grade bonds may now be had at prices which, on the average, yield the investor a larger income than at any other time in the past five years, investors planning to invest in bonds for the first time will be especially interested in the booklet, "Why Bonds Are Safe Investments," prepared by the Harris Trust and Savings Bank of Chicago. The aim of the booklet is to explain in simple terms the purposes and uses of various classes of bonds, and to indicate why they are safe investments for individuals as well as institutions. Copies may be had free upon request.

PALM PLACE
The New Aristocratic Suburb.
GEORGE J. COTE, Sales Manager.
735 H. W. Hellman Bldg.

VAN NUYS The New Town
AUTO EXCURSIONS
Leaving 219 South Hill street Daily at 9 a.m. and 2 p.m.
Lots 1 Acre to 10 Acres.
GREAT BUSINESS OPPORTUNITIES.

Gillette's Regent Square
The Subdivision Sensation of 1913.
L. D. LOOMIS CO.
421 Wright & Callender Bldg. Main 1676, F1614.

Legal.

April 15, 1913.

Sealed Proposals will be received at office of Treasurer Pacific Branch, N.H.D.V.S., Soldiers' Home, Los Angeles County, Cal., and there opened at 12 o'clock, m., May 5, 1913, for furnishing and delivering Subsistence Supplies, in accordance with instructions and specifications, copies of which, with blank proposals, can be had upon application to the Treasurer. E. W. MOORE, Treasurer.

RICHLAND FARMS
Westview Heights
Dominguez Harbor Property.
CHARLES O. MIDDLETON,
203-204 Story Bldg.
Home 60491. Main 2724.

A Sound Investment
SUBURBAN DEVELOPMENT CO.
211-214 Van Nuys Bldg.
Bdwy. 3092—Home A5469.
Punctual dividends—absolute safety.
Send for interesting booklet.

Opening Price 10c Per Share — 740 South Hill Street

We will rent, sell or exchange anything you have.
Independent Rental, Realty and Insurance Co.,
333 Title Insurance Bldg.
F4415. Bdwy. 2715.

SHARES 12½ CENTS
Buy Now
AMERICAN HOME BUILDERS
609-614 Van Nuys Bldg.
Cor. Seventh and Spring Sts.

For industrial sites with trackage, for buildings erected to suit tenants, for lease,
Call on
SHARER INVESTMENT COMPANY
229 West Seventh Stree

ROOFING
Call Contract Dept.,
PIONEER PAPER CO.,
for an estimate on your work.
247-49 S. Los Angeles St.
Main 8080. Home 10228

LA FORTUNA FARMS
Cream of the "Lucky" Baldwin land.
L. N. CLEVELAND,
814 H. W. Hellman Bldg.
S. P. ROWLAND,
With Aronson-Gale Co.
505 H. W. Hellman Bldg.

VISTA Citrus, Olive, Walnut Lands. $200 per acre and up. Free water delivered to each tract.
VISTA TOWN LOTS, ideal home sites, $100 up. Very easy terms. Perfect location and climate, soil and water conditions.
VISTA LAND COMPANY,
603 Security Bldg.

YOUR BEST OPPORTUNITY:
Get in NOW on the ground floor of the biggest land syndicate in the State. 72,000 acres of land. Our preferred stock spells profits. Investigate.
GRAHAM FARM LANDS CO.,
538 Title Insurance Bldg.,
Fifth and Spring Sts., Los Angeles.

CONTINENTAL DEVELOPMENT CORPORATION.
Industrial and mechanical enterprises financed.
702 Ferguson Building
Third and Hill Sts.
A4176 Los Angeles Main 771

Los Angeles Harbor Property.
Business, residence, industrial lots, near deep water; easy terms; splendid investments; special car and boat excursions 50c
Secure Tickets
F. P. NEWPORT CO., 206 Central Bldg

Real Estate

FAIRVIEW FARMS
10-Acre Parcels. Splendid Soil. Abundance of Cheap Water. Near Ocean and Electric Cars. $400 to $660 per Acre. Easy Terms. BRYAN & BRADFORD, Owners and Subdividers. 201 Trust & Savings Bldg., Los Angeles.

Balboa Island
Every day in the year.
Collins & Anderson,
301-2-3 Columbia Trust Bldg.

Citrus Lands, $450-$500
Alfalfa Lands, $300 Acre.
22 Miles from Los Angeles.
SAN FERNANDO MISSION LAND CO.,
211-212 Central Bldg.

LEASING DEPARTMENT
—FOR—
Stores, Warehouses, Hotels, Apartments and Ground Leases.
ROBERT MARSH & CO.,
Second Floor, Trust and Savings Bldg., SIXTH & SPRING STS.
Home 10175 Main 5045

265 Ft. Above the Santa Monica Palisades.
Brentwood Place
Where the Mountains Meet the Sea.
Restricted Residence Lots. Easy Terms.
The JAMES R. H. WAGNER CO.,
631 South Spring Street.

WINDSOR SQUARE
'The Residential Masterpiece'
R. A. ROWAN & CO.,
200 Title Insurance Bldg.

Hundreds of Bungalow Plans $5.00 a Set.
The Original Home Builders of Los Angeles,
418-420 Douglas Bldg.
Cor. Third and Spring Sts.

Build your Summer Bungalow among the "Big Pines," within sight of the Office Buildings of Los Angeles. One-half acre lots, $300 and up, at "Big Pines." 600 acres. Highest and coolest mountain home sites in Southern California.
CALIF. PAC. INVEST. CO.,
Suite 707, Higgins Bldg. Both Phones.

WILSHIRE COURT
Attractive—Desirable—Exclusive
in the
Best part of the Wilshire District.
Large Sites—Moderate Prices
Walter G. McCarty Co.,
825-826 Union Oil Bldg.
Main 5973. F1248.

Share In Prosperity
PACIFIC HOME BUILDERS
STOCK NOW $2.00 PER SHARE
Write for Free Booklet "Facts."
331 SOUTH HILL STREET
Get Our Bungalow Book, 50c.

San Luis Obispo County
LAND
High Class at Very Low Price.
JOHN F. SULLIVAN,
518 Van Nuys Bldg.
Main 667.

Montrose
Exclusive Agents:
THE HOLMES-WALTON CO.,
507-8-9 Grant Bldg.
PRATT SALES SERVICE,
709-10 Title Ins. Bldg.

Chas. E. Post & Co
Designers and Makers of Art Lighting Fixtures
731 W. 7th St., Near Flower.
A5508. Bdwy. 964

...In Glendale ... ter lot for le... subdivision in ...
E. P. Thom & C...
414 Bradbury Bl...

California Realty Co...
Stock at $1.25 per share. Eas...
Ground Floor—353 So. Hill ...
Ask for Mr. Gardner.
Home 60256.

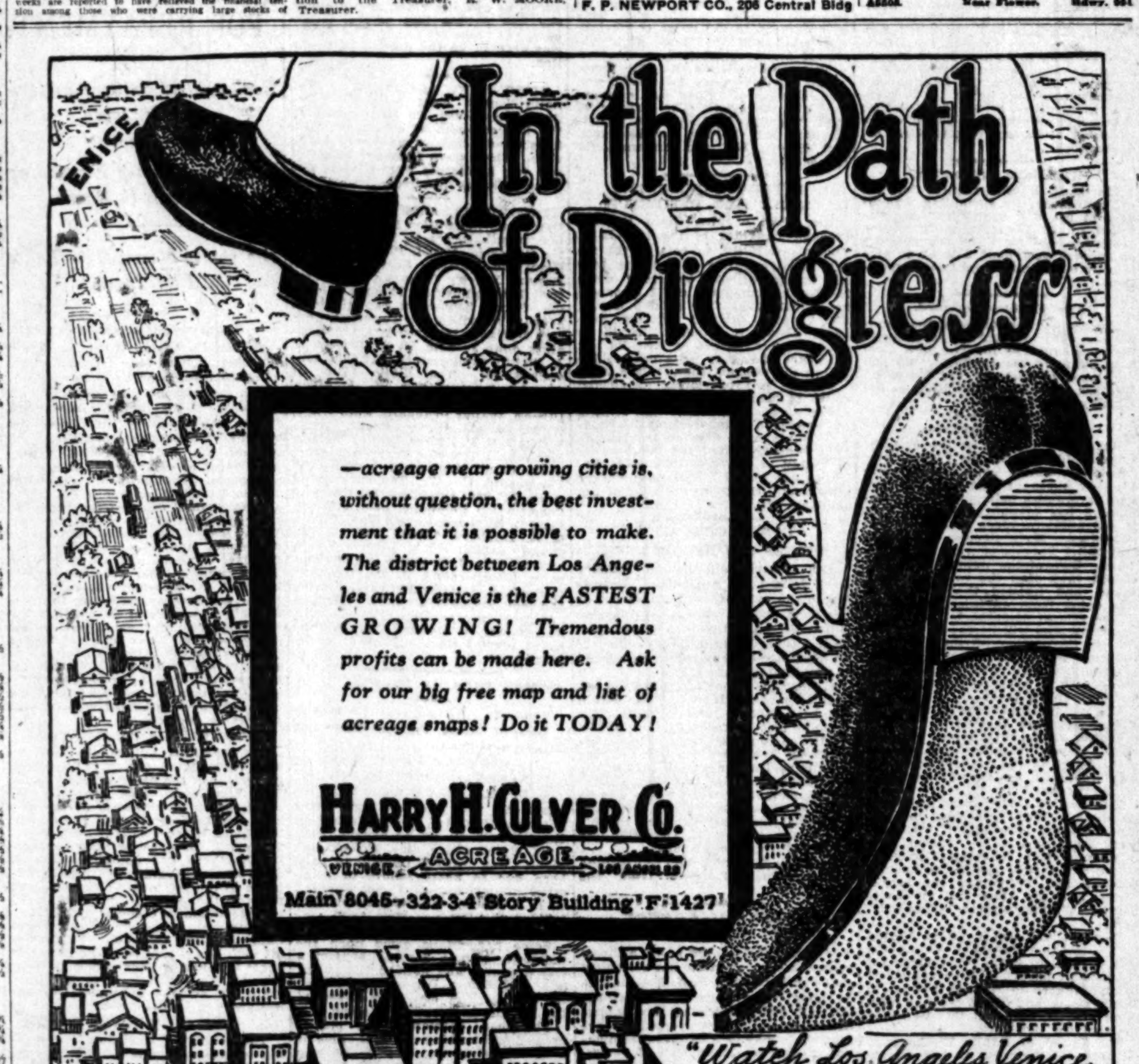

Three Parts—32 Pages.
1—TELEGRAPH SHEET—16 Pages
...ights and Industrial Freedom
Yearly, $9; Monthly, 75 Cents, postpaid. Delivered, average cost per copy, 2½ Cts.

Eternal Recurrence.

HUERTA VS. DIAZ.

Mexico City Fears New Outbreak.

More Conspiracies to Assassinate Provisional President Are Reported.

...ll Is Issued for Volunteers ...o Guard the Capital from Rebel Invasion.

...ve Thousand In...d to Be Ap... City.

Legal Notice.

Certified list of Candidates for primary and nominating election, City of Los Angeles.

State of California,
County of Los Angeles, } ss.
City of Los Angeles.

I, Chas. L. Wilde, City Clerk of the City of Los Angeles, do hereby certify and declare that the following list is the list of Candidates nominated as required by the Charter of the said City for the primary nominating election to be held in the City of Los Angeles, for the selection of Candidates to be voted for at the General Municipal Election to be held on the first Tuesday of June, 1913, together with the offices for which the several Candidates were respectively nominated, to-wit:

FOR MAYOR.

J. O. Becker, 1421 Griffith Ave.
Job Harriman, 417 So. Boylston St.
H. Clay Needham, 1343 Temple St.
Henry H. Rose, 2286 W. 22nd St.
John W. Shenk, 1317 "A" St.

FOR CITY ATTORNEY.

Robert J. Adcock, 219 Bullard Block, 156 North Spring St.
L. D. Bechtel, 2011 Seventh Ave.
George E. Cryer, 3822 Ingraham St.
Emory D. Martindale, 1514 Ingraham St.
Charles O. Morgan, 5545 Virginia Ave.
Albert Lee Stephens, 277 So. Coronado St.

FOR CITY AUDITOR.

L. C. Haller, 743½ San Julian St.
John S. Myers, 1085 W. 35th St.
P. D. Noel, 4569 Glen Albyn Drive.
Alfred H. Seccombe, 310 E. 25th St.

FOR CITY ASSESSOR.

Walter Mallard, 1800 Tenth Ave.
H. Morgan, 3851 N. Broadway.
A. M. Salyer, 2712 La Salle Ave.
Horace J. Winslow, 631 E. 42nd St.

FOR MEMBER OF BOARD OF EDUCATION.

M. Alwerth, 4420 Crocker St.
F. E. Appel, 217 E. Vernon Ave.
William C. Bailey, 1038 Dewey Ave.
J. H. Bean, 1347 Valencia St.
Mrs. Lucy S. Blanchard, 919 W. 2nd St.
Reynold E. Blight, 1615 Van Ness Ave.
Mrs. A. J. Corker, 237 N. Figueroa St.
Mrs. R. L. Craig, 700 Berendo St.
H. W. Frank, 1705 S. Figueroa St.
Mrs. Hester T. Griffith, Alexander Ave., Hollywood.
James M. Quinn, 5539 Monte Vista St.
Emery B. Hunt, 763 S. Boyle Ave.
W. Scott Lewis, 3943 Eagle St.
Ella L. Merriam, 4620 Compton Ave.
C. Ellwood Nash, 150 Virgil Ave.
Wm. Reinmeuth, 4th and San Pedro St., Santa Rosa House.
Joseph Scott, 984 Elden Avenue.
Mrs. Lydia G. Sobieski, 2807 Brighton Ave.
Bertha Wilkins Starkweather, 636½ So. Grand Ave.
John J. Steadman, 1761 N. Wilcox Ave.
B. J. Vincent, 510 E. Avenue 58.
Frank J. Wheat, 521 N. Avenue 66.
G. Gordon Whitnall, 806 W. 58th St.
Emma J. Wolfe, 1838 N. Normandie Ave.

FOR MEMBER OF THE COUNCIL.

Charles J. Adair, San Pedro, California.
Edwin N. Aitland, 410 W. 27th St.
Martin F. Betkouski, 1234 Palmer St.
James H. Blanchard, 919 W. 2nd St.
John Wellington Brooks, 5832 Camerford Ave.
J. Z. Brown, 5023 Dalton Ave.
W. J. Bryant, 1923 E. 4th St.
J. S. Conwell, 871 Gramercy Drive.
Ralph Criswell, 4269 Moneta Ave.
L. C. Dale, 339 N. Ficket St.
Geo. Edwards, 932 S. Court Circle.
Chas. E. Ellsworth, 1462 Carroll Ave.
David Evans, 526 Oxford Ave.
Tony A. Golish, 7015 Denver Ave.
John P. Goytino, 824 Summit Ave.
C. F. Grow, 327 S. Gates St.
H. A. Hart, 2045 Echo Park Ave.
John Hayes, 1176 W. 30th St.
Joseph F. Huston, 2372 W. 22nd St.
Franklin G. Johannsen, 152 N. Rampart Boulevard.
Clyde C. Johnston, 277 9th St., San Pedro.
Charles Eddy Jones, 1219 San Julian St.
Theodore D. Kanouse, 1535 W. 16th St.
J. Grant Kelley, 1720 Wall St.
I. Kronman, 2521 E. 1st St.
Frederick C. Langdon, 941 S. Alvarado St.
Mrs. Martha W. Laws, 1325 W. 4th St.
W. D. Lowder, 3026 E. 5th St.
William A. Lucas, 653 Towne Ave.
Ignatius X. Lynard, 2110 8th Ave.
Alexander MacKlegan, 2225 W. 11th St.
Mila T. Maynard, 1624 W. 39th St.
George W. McDill, 2110 W. 31st St.
Thomas McElwain, 3501 E. 4th St.
A. C. McGinty, 743½ San Julian St.
W. H. McGoldrick, 208 S. Olive St.
Chas. McKenzie, 238 W. Avenue 56.
Lloyd A. Moultrie, 3012 W. 7th St.
William Nies, 4030 S. Park Ave.
Frances N. Noel, 4569 Glen Albyn Drive.
H. Z. Osborne, 401 W. 23rd St.
Howard A. Peairs, 165 E. 36th Place.
Wiley J. Phillips, 5532 Lexington St.
C. Prosser, 846 San Julian St.
Haines Reed, 1966 Carmen Ave.
J. F. Rosin, 1424 Santee St.
D. C. Sanderson, 743½ San Julian St.
W. H. Saxman, 1150 W. 35th St.
John W. Snowden, 3658 Budlong Ave.
John Sobieski, 2807 Brighton Ave.
Frank Sohn, 418 W. 27th St.
R. W. Stevens, 1311 Palmer St.
John S. Stubblefield, 859 W. 43rd Place.
A. P. Thomson, 1215 W. 30th St.
W. J. Thompson, 1236 E. 9th St.
John Topham, 4021 Bernice Ave.
A. P. Tugwell, 1811 W. 25th St.
H. F. Vollmer, 762 Garland Ave.
Charles E. Warner, 905 W. 57th St.
Clara Della Weaver, 1117 S. Hill St.
Paul Wedderien, 3704 Maple Ave.
Fred C. Wheeler, 1301 Waterloo St.
Frederick Freeman Wheeler, 213 S. Hope St.
Frederick J. Whiffen, 702 W. 16th St.
Thomas W. Williams, 1307 W. 45th St.
Frank E. Woodley, 479 Hartford Ave.
J. W. Wooldridge, 690 Valencia St.
Frank E. Wolfe, 1838 N. Normandie Ave.
Erwin Wunderlich, San Pedro, California.

IN WITNESS WHEREOF, I have hereunto set my hand and affixed the seal of the City of Los Angeles, this 17th day of April, 1913.

CHAS. L. WILDE,
City Clerk of the City of Los Angeles.

WHERE TO FISH.

The following reports of fishing a beaches and mountain resorts hav been received by Dyas-Cline Compan and compiled by Al. Reed:

Matilija Hot Springs—About fift limits caught here this week.

Camp Rincon (San Gabriel River —Fishing has been good here thi week. Streams are getting lower an fishing conditions getting better a the time. Good catches made her all week.

Camp Bonita (San Gabriel)—J. E Crowder and party got two limit in two days. C. B. Shipley, two lim its. H. W. Hall and party, two day good fishing. Limits both days. A averaged good size.

Henley's Camp (Sespe)—Fishi fine here the past week. The lin has been brought into camp eve day. E. Hazzard and party got t limit. Mr. and Mrs. T. Kelley a party got two limits.

Orcutt, Cal.—Twenty miles east Santa Maria, on Sisquoc River. Pa of ten were out two days. Cau the limit in two hours, both da Average six to eight inches. A f ten and twelve inches.

Lathrop's Camp (Sespe)—Fish is in a is good here, but fish run rathe small. Any experienced angler get the limit any time they go Long Beach—Some yellowtail

Fred- moval s yes- noon. ls are men- or has o va- adopt- viding nt to oy as f em- city's ce yes- uilding tion at e con- upervi- Build- decided hear- ecessity on the

band. ardino is oy the con- ch of Records, ch the Board of

e City Hall.

ERMATH OF MAYOR'S ACT.

S CASTING ABOUT FOR MEN TO FILL VACANCIES.

Says Will Have Names Ready to Present at Next Session of Council for Po00ose on Public Utilities Commission—Rice and McReynolds on Probabilities List.

While presiding over the weekly session of the Police Commission yesterday forenoon the Mayor received from the City Clerk the official notice of the City Council's action on Tuesday in confirming the removal of Frederick Freeman Wheeler as a member of the Public Utilities Commission.

The Mayor at once retired to his private office, dictated a letter to Wheeler inclosing a copy of this Council record, and sent these at once to the office of the Utilities Board, where Wheeler was waiting for official notice of his decapitation. Wheeler at once gathered his personal belongings and closed his desk, leaving at noon the office where he has served as member and president for the major portion of a year, eight months of this time giving his services during full office hours without pay.

The regular session of the Utilities Board was scheduled for yesterday afternoon, and Commissioner Eckins, the lone remaining member, presided, approved the minutes and handled various public matters.

Much interest has been manifested in the question as to who will be the successor to Wheeler, and who will take the place recently vacated on this commission by Thomas Foulkes. This was a general topic of conversation at the City Hall.

The Mayor stated yesterday that he had not come to a decision as to what names he will send to the Council, but declared that he would have two names in readiness to submit at the next regular session of the Council, on Tuesday. During the day he had a constant stream of callers, and among them were several of the Councilmen with suggestions to make.

The Mayor said last night that the salary attached to the presidency of the Utilities Board is evidently attractive, and that at last he had found a vacancy in his official family where it was possible to learn of men willing to serve.

Among the names that the Mayor has under consideration are those of L. J. Rice and O. O. McReynolds. These two may be selected from among the various names that have been suggested.

Rice lives at No. 618 West Avenue 50, Highland Park. He is a retired banker, and has been operating in real estate. He has had business experience in various lines, and has been a resident of Los Angeles about ten years. McReynolds is a civil engineer, residing at Tenth and Francisco streets. For twenty-five years he was engaged in civil engineering in Colorado and other Western States, and he has been a resident of this city for several years.

The names of F. V. Owen and George McDill are among those who have also "been mentioned," but the Mayor stated last night that he was not giving them consideration. McDill is a member of the Police Commission, where the Mayor desires to hold him, and is also a candidate for the City Council.

The Mayor will have several of the Councilmen in conference today, and it is probable a programme will be decided upon, so that there may be clear sailing when the nominations are made to the Council next Tuesday.

DISBURSING AGENT.

NEW SYSTEM PROPOSED.

Commissioner Johnson of the Board of Public Works introduced a resolution yesterday looking to the employment of a disbursing agent for the various departments under its jurisdiction as a means of saving the time of employees. This resolution was adopted by the board and will result in a conference on the subject between it and the City Treasurer and Auditor to work out the details of the proposed system.

The resolution provides that for the betterment of the service of all departments under the jurisdiction of this board, relative to daily and monthly time records, and the payment of wages to employees and the safeguarding of the city's interest. It is felt that a new system should be instituted; that certain elements of safety must be considered in connection with timekeeping, employment records and the proper identification of employees to whom wages are due, and that this should be accomplished by employing standard business practice. That the present system of allowing employees to leave their work on pay day and go to the City Hall to receive wages due be discontinued, and that they receive such wages at the hands of a paymaster or disbursing agent in person, as it is felt that the time saved in this manner would be largely in excess of the expense of the disbursing agent; that the systems used at present in the bureaus of the Los Angeles aqueduct and Los Angeles aqueduct power

ervice: City Hall, Courts

relative to emuployment records, pay rolls, pay checks and payment be recommended and instituted, and that owing to the experience of the present disbursing agent, L. E. Moselle, he be used as such paymaster; that a committee composed of the Board of Public Works, the City Treasurer and City Auditor canvass the situation, with the end in view of instituting the above, and it is deemed necessary to make a trial of such pay roll disbursements under the present system on May 1, with the end in view of ascertaining the saving to the city in time of employees by such procedure.

COMFORT STATION

WILL BE STARTED SOON.

Instructions to proceed at once with the building of a public comfort station at Ninth and Main streets will be given the building department by the Council, if the recommendations of the Supply Committee are followed.

Although there was $10,000 appropriated in the budget for this purpose, the question has been held in abeyance by the Supply Committee pending a decision as to whether the park department or the building department should handle the work. At a meeting of the committee yesterday it was agreed by Councilmen Betkouski, Langdon and McKenzie that the work could be done to better advantage under the direction of J. J. Backus, chief building inspector. It is expected the station will cost more than the amount allowed, probably $13,000.

In addition to the comfort station proper, which will be entirely below the surface, there will be a raised platform above the street level equipped with a balustrade and seats for the convenience of those who are waiting to take the street cars. Stairs will lead from this platform to the rooms underground. There will be no roof to the transfer station, but the railing and ornamental lights are so arranged as to present an attractive appearance, according to the plans.

AS SALOON OWNERS,

SUSPECTS THE BREWERIES.

The Mayor stated at yesterday's session of the Police Commission that he was convinced the breweries of this city are getting hold of saloon licenses, but admitted that the commission seemed unable to check this situation.

This remark was called forth when the application of Bossio & Fannucchi for a transfer of the saloon permit of Antonio P. Save was taken up. This had been carried over, as the commission was not satisfied with the invoice previously presented. The sum of $5662.20 is given as the value of the property.

Save said he wanted to get out of the saloon business as his wife objected to his being in it. He had signed the usual form consenting to a revocation of his retail liquor permit, and the Mayor declared that this situation could be met easily by the commission simply revoking his license, for which he had signed his consent, and that it would then take up at its leisure the issuance of the new permit asked for by Bossio & Fannucchi. Save at once took alarm and declared that he would withdraw his consent to a cancellation. The case was continued for another week.

Action on Liquor Permits.

The Police Commission yesterday granted a transfer of the saloon permit of Segile & Segile at No. 220 North Main street to Crevolin & Nuccio. A transfer was granted of the saloon of Walker Swanson from No. 908 East Fifth street to No. 829 South Spring street. The restaurant liquor permit of Albert W. Metz for No. 117 East First street was transferred to Harry A. Godin. The commission denied the application of Joseph R. Jelek to move his saloon from No. 437 North Los Angeles street to No. 627 Kohler street, as this is just off of Seventh street, a closed district.

Will Ask for Hearing.

The Harbor Commission decided yesterday to ask for a public hearing before the Board of Engineers at Washington upon the need of additional government work on the Los Angeles Harbor, and instructed Secretary Matson to prepare the necessary evidence to be introduced at such hearing. Congressman Stephens will be asked to attend the hearing and present these arguments. It is probable they will be seconded by similar arguments presented on behalf of the Chamber of Commerce and other organizations.

Will Make Proposition.

Martin C. Marsh's request that the city purchase the sprinkling wagons now in use and owned by him was taken up by the Supply Committee yesterday, but at Marsh's suggestion action was postponed a week to give him time to formulate a new proposition.

Fire Engines Accepted.

The Supply Committee of the Council yesterday decided to recommend the acceptance of the two new Gorham pumping fire engines. One will be placed in the new fire house on Western avenue and the other in the Highland Park section.

City Hall Brevities.

Almost as rapidly as the applications could be read, the Police Commission yesterday voted unanimously to deny three of this sort for permits to practice palmistry. The commission has taken the position that it will grant no more permits of this character. Mary Sophia, Mary Lee and Ethel Thompson were the applicants. Two of the women were persistent, even after the votes had been taken, and insisted that the board was doing them an injustice.

The sale of absinthe by holders of liquor permits will hereafter be cause for the revocation of such permits. So the Police Commission decided yesterday, when it instructed the City Prosecutor to prepare the resolution covering this ground.

The recommendations of Chief of Police Sebastian that the juvenile probation officer, chief jailor, property clerk, license inspector and investigator be given the rank of sergeants was approved by the Police Commission yesterday.

The Harbor Commission instructed its special counsel yesterday to draft the ordinance offering for sale three ferry franchises at the harbor; one to operate from Wilmington to Fifth street, San Pedro; another to operate between San Pedro and the breakwater, and the third for the route between Wilmington and Terminal Island.

Wesley Clark and S. Tilden Norton filed a petition yesterday asking the City Council to begin proceedings for the asphalt paving of Eleventh street from Alvarado to Hoover, Hoover to Tenth street and Tenth west to Vermont avenue, and that this be under the ten-year bond act.

The Board of Public Works gave its approval yesterday to the specifications for the four engines and forty cars needed for the razing of Timms Point and will at once advertise for bids, which will be opened in thirty days.

The Los Angeles Railway Corporation notified the Public Utilities Commission yesterday that on Monday it put into effect a new schedule for the Eagle Rock Valley division, giving a ten-minute car service in the mornings, a twenty-minute service during the day and an eight-minute service during the rush hours of the evening.

The supply committee of the City Council found yesterday that the lowest bids received for the building of the clubhouse on the Violet-street public playgrounds was $1130 above the appropriation. The commitee decided to recommend the entire subject of buildings at playgrounds to the Budget Committee and that appropriations now waiting be returned to the reserve fund.

At the Courthouse.

STILL HIS WIFE, YET UNWILLINGLY

WOMAN IN QUANDARY BECAUSE OF DECREE'S DENIAL.

Accused by Her Husband She Does Not Care to Live With Him Yet Cannot Enjoy Society Freely. Court Thinks Husband Is Jealous. Other Legal Cases.

Mrs. Jessie O. Barnard of North Fair Oaks avenue left the divorce court yesterday afternoon in a quandary. Judge Monroe had denied her a decree on the ground of cruelty. Likewise he had turned down the cross-complaint of the husband, James M. Barnard, who linked his wife's name with that of E. S. Domingues, a border at the Barnard home.

Mrs. Barnard's quandary arose from the fact that she was still Barnard's wife and, of course, this handicapped her from the enjoyment of society to which her youthful years entitled her. She did not propose to live with him, but being his wife he had certain espionage over her. She was also angry because her husband had charged her with misconduct.

Unfortunately for Mrs. Barnard her only corroborative evidence was that of Dominguez. It looked to the court as though Barnard was jealous. He also found a disparity of seventeen years in the ages of husband and wife. In disposing of the case, however, he gave the custody of the 5-year-old boy to Mrs. Barnard.

The glamor of a soldier's uniform was responsible for the marriage. Barnard had just returned from the Philippines. His adventures and the uniform paved the way for the marriage. After that, Mrs. Barnard said, their domestic life was not altogether happy. It became turbulent after Dominguez became a boarder.

Mrs. Barnard's explanation was plausible. She was making a pincushion. Dominguez admired it and offered her $1 if she would duplicate it for him. She delivered it at his room one night. Barnard saw her at the door, ordered her into her room and threatened both. Mrs. Barnard later left her husband.

STILL ASKS BALANCE.

HALL OF RECORDS SUIT.

The suit of Carl Leonardt against the county to recover $30,000, the balance of the contract price of $603,000 for the construction of the Hall of Records, will be tried before Judge Bledsoe of San Bernardino who will come here Tuesday. The trial is set for three days, but may take longer in view of the legal question involved.

Leonardt contends that he was authorized by the Board of Supervisors to substitute baked enamel for the copper trimmings. The board refused to pay him for the baked enamel, claiming it was inferior to the copper. The question which promises to consume considerable time in argument to the court is whether the board had the legal right to change the specifications.

The county claims that the terms of the contract were not carried out. The question of values may also enter into the trial. The battery of lawyers engaged in the suit include Meserve and Borden for Leonardt, and Hanna, Hill and Anderson for the county.

SUFFRAGE QUESTION.

DENIES HER RESIDENCE.

The right of Mrs. Clara Baldwin Stocker, daughter of the late E. J. (Lucky) Baldwin, to vote at the recall election called at Arcadia May 12, was questioned yesterday when H. Franke asked the court to cancel her registration. The ground is that neither Mrs. Stocker nor her husband, Harry R. Stocker, intend to establish a residence at Arcadia. It is alleged that they have not resided within the precinct the required time.

Franke had previously asked the court to cancel the registration of about forty men who, he alleges, are employed as laborers on the Baldwin estate and who, it is claimed, have been colonized for the purpose of voting at the recall Trustees Petitions are aimed at Trustees Parker and Unruh, the latter executor of the Baldwin will.

CONTRACT IS VOID.

DENIES HIM RECOMPENSE.

Lee Chamberlain bought foundry stock from U. G. Augustine. According to the evidence as it came out at the trial before Judge Finlayson, Augustine agreed not to start up a rival business within three years. If he did become a competitor he agreed to pay Chamberlain $5000.

It was shown that Augustine did engage in a competitive business within the time stated, and Chamberlain brought suit to recover the $5000. Augustine contested the action. Judge Finlayson held yesterday that the contract is void under section 1613 of the Civil Code, and that, therefore, Chamberlain cannot recover. There was no negative or express contract to engage in a rival business, although the effect was that if he did Augustine was to pay Chamberlain $5000.

Attorney Salisbury, who represented Chamberlain, will appeal from the judgment.

WOMAN'S ALLEGATION.

THIRTY YEARS IN FEAR?

If Mrs. Emma L. de Long, a divine healer, can substantiate her statement that she lived with Prof. Freeman D. de Long thirty years in fear of her life and, owing to his habitual intoxication and cruelty, was forced to leave him, there may be a different termination to the case than that of yesterday. Judge Monroe held there was lack of corroboration on the ground of cruelty, and the case went off calendar.

Mrs. de Long declared that she had been born a divine healer. She endeavored to make a healer of her husband, and exhibited one of his cards to show that he styles himself a magnetic healer. She has practiced divine healing fifteen years.

A Year's Prescription for Perfect Health—Drink

White Rock Water

W. Gilman Thompson, M.D., Professor of Materia Medica, Therapeutics, and Clinical Medicine of the University of the City of New York, in reference to pure, carbonated spring waters, says: "They are cooling, refreshing, and wholesome. They promote digestion, and help remove waste products from the system."

COURTHOUSE NOTES.

BREVITIES MISCELLANEOUS.

SCHOOL GIRL SUIT. For pulling the ears of Doris H. Eccleston so hard that her hearing was impaired, the parents of Stella Roseberg must pay $450 damages, the amount of the judgment given by Judge Wellborn yesterday, after hearing the evidence in the school-yard episode. Doris, aged 9 years, brought suit against Stella, 14 years old, for $20,000. She alleged Stella interfered while she was swinging on the May pole at the grammar school on Avenue Sixty-two, June 9, 1911.

WORTHY OF PROBATION. The children of Mrs. Franc Gale Franklin were restored to her by Judge Wilbur yesterday. A former marriage with the son of Banker L. D. Gale of New York, resulted unhappily. Gale divorced his wife and sought to recover possession of the children.

Pending an investigation of the fitness of the mother to have custody of them, the court last January, placed the children, Laura, aged 8, and De Witt, 6 years old, with Mrs. Ella Williams of No. 3339 Jeffries avenue. Subsequently Mrs. Gale married Bari Franklin. He had proved a friend in need. Yesterday they appeared in the Juvenile Court and with the children dancing at their sides, left for their home, No. 120 Witmer street.

GETS HEAVY DAMAGES. Half of the $30,000 damages asked for by Miss Warima Starck for injuries received, was awarded by a jury in Judge Wood's court yesterday. Miss Starck gave her testimony from a wheel chair. She was struck by a Pacific Electric car on Sunset boulevard September 30, 1912, and sustained serious injuries to her right foot and knee. Attorney Drake, counsel for Miss Starck, made an impassioned address to the jury, who looked at him and the invalid in the wheel-chair.

THEIR NEW BABY. Mr. and Mrs. M. C. Gross have taken a chubby 18-month'old boy into their home at No. 501 South Johnston avenue. Konkn as Baby Bunting, the little lad has been provided with a temporary home by the court, with Mrs. Margaret Miller on Morgan avenue. He was turned over to Gross by Judge Wilbur yesterday and adeption papers will be filed in the name of Frank Gross, the baby's future cognomen.

HE NEVER CAME BACK. Mrs. Irene R. Paredes was deserted by her husband, Jose A., who it was stated, went to Mexico to fight and failed to return. She told Judge Monroe yesterday that her husband refused to allow her to accompany him to Mazatlan where he owned a place, and although she had written him several letters no answer was returned. The decree was granted on the ground of desertion.

MANY NEW CITIZENS. The naturalization class yesterday numbered forty-seven, England furnishing the largest quota of applicants, with Russia and Germany running neck and neck. There were forty-one admitted and two applicants were denied, and three petitions dismissed.

INCORPORATIONS. Hrvatski Sokol Gymnastic Federation in Los Angeles, incorporations, Iva M. Pinjuv, Salvestar Petrorich, Myo I. Pinjuv, Jackov Glanagivo, Marijan Semovich. The Eastern Jewelry Company, incorporators, Este Schneider, Thomas Schneider, Simon Schneider; capital stock, $4000; subscribed, $3. Twentieth Century Mortgage Underwriters, incorporators, John Jochem, H. E. Gleason, L. A. Smith; capital stock, $10,000; subscribed, $3. The Static Club of America, incorporators, W. F. Alder, Leonard M. Smith, L. Clawson, E. G. Ullman, Walter Pritchard, Anto Wagy, H. M. Oswald, Harry Grant, Alvin Wyckoff, B. P. Fraser, Walter Wright. MacDonald Transfer Company, incorporators, David MacDonald, Barbara W. MacDonald, C. W. Taylor; capital stock, $25,000; subscibed, $3. Hubbard Construction Company, incorporators, Leon R. Hubbard, Harold M. Hubbard, Martin Hill, C. W. C. H. Hubbard; capital stock, $50,000; subscribed, $26. J. D. Miller Realty Company, incorporators, J. D. Miller, F. M. Cook, A. J. Haraszthy; capital stock, $50,000; subscribed, $300. Macon Company, incorporators, Thomas MacRae, James W. Stewart, Clair S. Tappaan; capital stock, $25,000; subscribed, $3.

WOMAN DIES ON STREET.

Suddenly Stricken, a Pedestrian Dies of Heart Failure—Has not Been Identified.

[BY DIRECT WIRE TO THE TIMES.]

PASADENA, April 21.—[Exclusive Dispatch.] A woman about 50 years old, who late last night had not been identified, died suddenly on the sidewalk on Euclid avenue, near Villa street about nine o'clock last night. Her death is thought to have been due to heart failure or some other natural cause. Police Surgeon A. D. S. McCoy, who was summoned, notified the Coroner, who will investigate today.

Some pedestrians came upon the unknown woman leaning against a tree groaning and notified the police. She died before Dr. McCoy reached the place. The body was taken to the morgue of Ives and Warren.

The dead woman was plainly dressed and nothing either of value or that will give any clue as to who she was, was found on her person. She was five feet, eight inches tall, weight about 175 pounds, had sandy hair, tinged with gray and wore a brown skirt and waist and a plaid cape.

—Via the Escalator—a trip to the Second Floor—a pleasure for your next shopping tour.

Hamburger's

BROADWAY, EIGHTH AND HILL STREETS.

—Smoking room in rear of Men's Clothing section is a pleasant place to meet your friends.

Men's Suits $15.00

—Spring Suits with Two Pairs of Trousers
—The Very Latest in Style, Fit and Finish

—The maximum amount of satisfaction goes with these suits, for the extra pair of trousers makes them wear almost twice as long. Again, there is satisfaction in being able to have one pair always well pressed. Blue serges are strong in the lot, but there are 18 different patterns to select from. Not all sizes in every pattern but a comprehensive assortment from which you can surely choose.

Snappy New Straw Hats for Men . . $2.50

Note two of the styles in the illustration, one a new sailor and the other soft straw. There are here in the men's store many new English sailors imported direct from London. They have the new ventilating sweat band.

Men's Summer Shirts for $2.50

Tub silk shirts. Just think—and only two-fifty. Soft, cool, comfortable. They fit like custom made shirts. In plain colors and stripes.

Bathing Suits $2.50

—Time to get yours now. Be ready for a frolic in the surf.

The most approved style, one piece, with large cut armholes. Beautiful assortment of colors, some brilliant, some in softer tones. See them.

New Washable Neckwear at 50c

Made in shades to match shirtings. Colors are absolutely fast. Big values at 50c.

Athletic Summer Underwear 75c

Made of genuine soisette without sleeves and with knee length drawers. Don't wait for hot weather before you lay in a supply. Buy now and be ready.

(Hamburger's—Main Floor)

Remember, Right Now is the Favorable Season for Quick Cures. Get Busy and Get Well. A Thorough Free Medical Examination This Week to All Who Apply to Prove Our Skill. Come and Find Out Free What Your Disease Really Is, if and How You Can Be Cured. What It Will Cost. All are Invited.

Drs. SHORES, Specialists

Drs. A. J. and G. W. Shores have spent years in the study and treatment of Chronic and Nervous Diseases of Men, Women and Children. They have treated over 100,000 in the past twenty years—an experience rarely ever granted any specialists—and have gleaned therefrom information that is invaluable to sick people. Every moment is given to the treatment of CATARRH, CHRONIC and NERVOUS DISEASES EXCLUSIVELY. There is where they excel and there is where they can serve you better than most any one else. Don't be a permanent invalid; get cured now.

Drs. Shores know what causes Catarrh. They know how to cure it. They know what causes Stomach Trouble. They know how to CURE it, instead of merely relieving it. They have studied the Liver, the Kidneys, the Ears, the Throat and the Lungs, and they know what to do for these troubles.

CATARRH, DEAFNESS AND EAR NOISES.

Why not try the treatment that cures? We have published many testimonials from well known and reliable people, who have been cured of Catarrh, Asthma, Deafness and Ear Noises. If you suffer from any Chronic Ailments, why not come and see the Doctors who cure? Call or write.

Blight of a Bad Breath.

Do people shun you because you have an offensive breath? Certain forms of catarrh, commonly called "ozena" or dry catarrh, have a very offensive odor.

KIDNEY AND LIVER

Troubles, Sallow Complexion, Pain in Back, Burning or Smarting when urinating, Puffiness under the Eyes, Head these warnings. Bring a sample of urine and have it tested free. Call Today.

PROMINENT SYMPTOMS OF CATARRH

THE HEAD AND THROAT.

This form of catarrh is most common, resulting from neglected colds. Quickly cured with little cost by Drs. Shores & Shores' famous treatment.

Is your head stopped up?
Does your nose discharge?
Is your nose sore and tender?
Is there pain in front of the head?
Is your throat dry in the morning?
Do you sleep with your mouth open?

You can be easily cured now. Don't let it run into complications.

THE BRONCHIAL TUBES.

When catarrh of the head or throat is neglected or wrongfully treated it extends down the windpipe in the bronchial tubes, and after a while attacks the lungs.

Have you a cough?
Do you take cold easily?
Have you a pain in the side?
Do you raise frothy materials?
Do you spit up little cheesy lumps?
Do you feel like you were growing weaker?

Don't risk neglecting these warnings—stop the disease before it reaches the lungs.

OF THE EARS.

Catarrh extends from the throat along the eustachian tubes into the ears, causing partial or complete deafness.

Is your hearing failing?
Do your ears discharge? Do they ring?
Is the wax drying in your ears?
Do you hear better on some days?
Does a cold make your hearing worse?
Don't neglect this until your hearing is irreparably destroyed.

OF THE STOMACH.

Catarrh of the stomach is usually caused by swallowing poisonous mucus which drops down from the head and throat at night.

Are you constipated?
Is there nausea?
Do you belch up gas?
Do you bloat up after eating?
Is there constant bad taste?

Now is the time to be permanently cured. Drs. Shores are curing hundreds every year.

DRS. SHORES & SHORES
Rooms 223 to 226 Stowell Building
THIRD AND SPRING STREETS
ENTRANCE 153 WEST THIRD STREET, Los Angeles

Hours: 9 a.m. to 12 m. Evenings 7 to 8 p.m. Sundays 10 to 12 m.

NO MASQUERADING. Don't be deceived by those who are under high sounding titles and assumed names. You can depend on DRS. SHORES' FACTS. They have cured hundreds of your friends and neighbors, and what is more important, CURED to STAY CURED, and for the least fee ever before charged by reputable specialists. They have the Modern Office, Up-to-date Equipment, Electricity, Inhalation, Vibration, Suction, Medicines, Etc. Don't be humbugged any longer. We Treat All Chronic and Nervous Diseases. Medicines Free to Patients.

Arizona.

TO EXTEND TIME FOR REPAYMENT.

Reclamation Settlers in Arizona Relieved.

Maricopa County Expending Big Sums in Roads.

Disaster in Miami Mine Takes Five Lives.

[Special Correspondence of The Times.]

PHOENIX (Ariz.) April 19.—From Washington have been received copies of a bill introduced by Senator M. A. Smith of Arizona providing for an extension of the time for repayment to the government of the cost of the various reclamation projects. At present the law reads that repayment must be made in ten annual installments. The Smith bill authorizes the Secretary of Interior to enter into a supplemental contract providing for the repayment of the cost of the Salt River project in twenty annual installments, and extending this same privilege to land owners within the Yuma and any other irrigation project in which the cost may exceed the original estimate as made by the Reclamation Service, or in which other circumstances may exist that, in his discretion shall be a sufficient reason for granting the same. In the bill is also provided "that this act shall not be construed so as to prevent any further investigation and ascertainment of actual and necessary cost of said project or projects."

AUTO CLUB RESUSCITATED.

The Maricopa Automobile Club has been resuscitated and again is becoming active in the cause of good roads. The State has made provision for the building of highways across Arizona for transcontinental travel, but it is being urged also that keen necessity exists for a better road connecting Northern and Southern Arizona. Such a road would be especially valuable to the residents of the southern part of the State in securing rapid transportation to a cooler district and to such scenic wonders as the Grand Canyon of the Colorado. So the local club has passed resolutions to this effect and has ordered copies of them sent to the Legislature, to the Governor, all Arizona commercial organizations and to the press.

MARICOPA IMPROVES ROADS.

The county of Maricopa is preparing to expend nearly $25,000 in construction of a new three-mile stretch of road westward toward Phoenix from the northern end of the new State bridge across Salt River at Tempe. The new road will pass through the proposed National Cactus Park and will be of large scenic value.

Already planned by local autoists are tours to the Grand Canyon and to San Diego. The former tour was made last summer by a score of cars in one party and it is expected that the coast run will have at least thirty machines, which are to start about July 1. Arizona automobile owners visiting the Coast have heretofore found much pleasure denied them through failure to take their machines with them.

Arizona is to be represented at the next meeting of the National Good Roads Federation to be held in Birmingham, Ala., April 24 and 25. Dell M. Potter of Clifton will be at the head of the delegation and from Phoenix will go Lin D. Orme, a county Supervisor.

L. C. HILL ELECTED.

At the annual encampment of the Grand Army of the Republic in Arizona, just closed in Phoenix, L. C. Hill of Tucson was elected Department Commander. A. J. Sampson of Phoenix will remain in office as Assistant Adjutant General. The next meeting is to be in Phoenix next April. The encampment passed a resolution favoring the erection within the State of a monument "to honor the memory of Spartan mothers, wives and sisters of the men who fought for the preservation of the Union, and to whose self-denial and encouragement the success of the army of the North was in a large measure due." At the campfire feast spread after the final official session, loud applause was given mention of the name of Gen. Robert E. Lee.

OPEN HOME FOR GIRLS.

Volunteers of America Establish Boarding Institution for Young Women Who Work—Cheap Rates.

A boarding-home for young women, established by the Volunteers of America at No. 451 South Boyle avenue, will be opened with a reception tomorrow afternoon. The receiving hours will will be from 3 o'clock p.m. to 9p.m. The general public has been invited.

The property used by the new institution was the old home of Andrew Chaffey. It was purchased by the Volunteers with the assistance of Newman Essick, vice-president of the Traders' Bank and a member of the advisory board of the Volunteers. The home is attractively situated, overlooking Hollenbeck Park.

It is announced that the institution will afford a Christian home for working girls with rates of $2.50 to $4.00 a week for room and board, washing and sewing facilities included. Girls earning more than $10 a week will not be admitted, as the purpose is to provide ordinary comforts and wholsome food at a nominal figure to young women compelled to work on limited salaries. Young women out of employment or temporarily embarrassed through sickness or lack of funds will be received. Special attention will be given to young girls coming to Los Angeles from the surrounding towns in search of employment, who are without relatives or friends in the city. The home will accommodate about forty girls. A wing is to be added to the present building as soon as more room is needed. The present board will be Mrs. Newman Essick, R. Newberry, Mrs. Kevin, Mrs. Irvin R. Bancroft and D. R. Moote.

GROWTH OF ROCK

Great Masses Are to be Added to the Marsh Lands of Louisiana to Southern Alabama.

[Popular Science Monthly.] An entirely new method of formation or growth of rock has been discovered. Rock no longer occurs in thin extended sheets, layers or huge lumps, sometimes with vertical and horizontal ters approximately even the masses we wish to see the attention of the not have to go to see these marvels. They speak, right at home, encysted in the walls of the later geological formations our Gulf Coast, from Louisiana to Southern Alabama. all are immediately border, to be sure, but are but a few score of line. All have the conception of the lands of Southern Louisiana. Intricate system of set here and there with live oaks giving the old-time great apple meadow, when viewed vantage ground. There in these lands are great mounds 100 or more feet in height or more in diameter, from a great distance at once as being ordinary, surely from common method of cumdenudation.

Delft Initials

The newest at the special per quire.

Just received styles in Crane's ence cards and

Wedding

We use the forms for and at home grave them on Crane's

Sanborn, V 718 S.

N.B.—We will ing at 730-732 S.